

Absolute
COLOR



Unichips™
POWERED BY
SUMMIT Technologies



Absolute
BLACK



SUMMIT OPC Drums™



Unirollers™



Uni blades™



UniNet
IMAGING INC.

Delivering Quality Worldwide

CATALOG 2008/2009

www.uninetimaging.com

TABLE OF CONTENTS

COMPANY INFORMATION

About UniNet	3
Worldwide Locations	5
Company History	6
Sales Team / Distribution / R&D	9
Technical Support / Environmental Policy	10
Social Consciousness	11
Product Brands	12

CLIENT FORMS

Terms & Conditions	17
Credit Card Authorization	19
TeleCheck Request Form	21
Client Survey	23

TECHNICAL GUIDES

Common Cartridge Failures	27
Cartridge Printing Theory	29
Cartridge Cleaning Methods	49
Chemical Solvent Table	51
Black Laser Repetitive Defect Chart	53
Color Laser Repetitive Defect Chart	57
STMC Product Data - Blended™ HP®	60
STMC Product Data - Blended™ Lexmark®	62

PRODUCTS BY ENGINE

Apple® / Avision® / Brother®	63
Canon®	69
Casio®	88
Compaq® / Dataproducts® / Dell®	89
Epson®	93
Fujitsu® / GCC® / Gestetner®	106
HP®	107
IBM®	133
Konica Minolta®	137
Kyocera®	138
Lanier®	142
Lexmark®	143
LG / Minolta®	157
Mita®	167
Muratec® / Nashuatec® / NEC®	169
Okidata®	171
Olivetti® / Others	179
Panafax®	180
Panasonic®	181
Pentax / Pitney Bowes / QMS	184
Ricoh®	186
Samsung®	197
Savin® / Sharp®	207
Sindo Ricoh®	212
Source Technologies® / Tally Genicom®	213
TEC® / Tektronix® / Telecom® / Toshiba®	214
Triumph Adler® / Xante®	220
Xerox®	221

TOOLS & SUPPLIES

Coatings, Chemicals & Tools	244
Packaging UniNet	246

ABOUT UNINET

UniNet Imaging Inc. is a worldwide quality manufacturer and solutions provider to OEMs and remanufacturers, as well as a distributor of printer toner, smartchips, and cartridge recycling components.

UniNet offers a wide and complete selection of its brand name products consisting of **Absolute COLOR™ Toners**, **Absolute Black Blended™ Toners**, **Unichips™** powered by **Summit Technologies**, **Unidrums™** and **Unirollers™**. UniNet's product line also includes wiper blades, PCRs, MAG rollers and doctor blades among others.

"At UniNet, We Guide, Protect and Care for our Clients."

- UNINET MISSION STATEMENT -



UniNet Corporate Staff: (Clockwise from top left) Advertising & Promotions Manager Erick Jones, Purchasing Assistant Ximena Kelleyan, Sales Manager Randall Lane, Technical Director Neil Robinson, Controller Ingrid Johnson, Purchasing Manager Pam Santiago, and Logistics Manager Mark Miyatani, VP of Accounting Claudia Saporiti, UniNet President Nestor Saporiti, Director of Sales Diego Gesualdi, and Public Relations Manager Marcela Gasanz.

MISSION STATEMENT

We **GUIDE** our clients by showing them our strategic steps of success through our dedicated sales team providing personalized relationships.

We **CARE** about fulfilling our client's needs by improving their profitability, consistently delivering superior service, premium quality, innovative solutions, and the most complete range of products with fast and efficient delivery.

We **PROTECT** our clients by being a pro-recycling, pro-environment and socially responsible company that gives back to undeserved communities of the world.

BUSINESS MODEL

We view our clients, employees and suppliers as **Business Partners**. Our team thrives in helping our clients develop and grow their business.



WORLDWIDE LOCATIONS



UNINET CORPORATE OFFICE
3232 El Segundo Blvd.
Hawthorne, California USA 90250
Ph + 1-310-280-9620 • Fx + 1-310-838-7294
www.uninetimaging.com



UNINET WEST COAST SALES
11124 Washington Blvd.
Culver City, California USA 90232
Ph + 1-310-280-9620 • Fx + 1-310-838-7294
www.uninetimaging.com

Diego Gesualdi • diegog@uninetimaging.com



UNINET EAST COAST SALES
95 Orville Drive
Bohemia, New York USA 11716
Ph + 800-221-3516 • Fx + 888-791-9188
www.summitechnologies.com

Joe Dovi • jdovi@summitechnologies.com



UNINET EUROPE INC.
C/ De La Resequidora, 52
08302 Mataro, Barcelona, Spain
Ph + 34-902-196-170 • Fx + 34-93-741-4166

Hector Aguirre • haguirre@uninetimaging.es



UNINET IMAGING HUNGARY KFT
Bisoñito utca, 7
Szombathely, Hungary H-9700
Ph + 36-945-06-022 • Fx + 36-945-06-023

Zoltan Matyas • zoltan@uninetimaging.es



UNINET IMAGING EUROPE (UK) LTD.
Unit 7 The Rutherford Centre Rutherford Road
Basingstoke, Hampshire, UK, RG24 8PB
Ph + 44 (0) 1256-814440 • Fx + 44 (0) 1256-814445

Jose Alfonso • jalfonso@uninetimaging.es



UNINET IMAGING AFRICA (PTY) LTD.
64 Maple Street, Pomona
Kempton Park, Gauteng, South Africa
Ph + 27-11-979-0092 • Fx + 27-11-979-0109

Glen Lailvaux • glen@uninetimaging.es



UNINET IMAGING INDIA PRIVATE LTD.
305/66, 2nd Main, 40th Cross, 8th Block
Jayanagar, Bangalore - 560070 India
Ph + 91-80-26654152 • Fx + 91-80-26654153
www.uninetindia.com

Prashanth Makam • prashanth@uninetindia.com



UNINET CHINA LTD.
Shangdi Technology Mansion D., Room 203
8 Shangdi West Road, Beijing, China 100085
Ph + 86-010-5126-5581 • Fx + 86-010-5885-8719

sales@uninetimaging.com



UNINET JAPAN
Minato-Ku
108-0074 Tokyo, Japan
Ph + 81-3-4455-2789 • Fx + 1-310-838-7294

Yuki Shimotakahara • japansales@uninetimaging.com



UNINET DO BRASIL LTDA.
Av. Vereador Aroldo Neves, 900 Ribeirao Pireis
CP 09445-400, Sao Paulo, Brazil
Ph + 55 (11) 4822-3930 • Fx + 55 (11) 4822-3353
www.uninetbrasil.com.br

Vanessa Marfil • vanessa.marfil@uninetbrasil.com.br



SUMMIT TECHNOLOGIES DO BRASIL
Av. Cel Jose Pires de Andrade, 604
Villa Vera, 04295-001, Sao Paulo, Brazil
Ph + 55 (11) 2083-0511
www.uninetbrasil.com.br

Daniel Mazzeu • daniel.mazzeu@uninetbrasil.com.br



UNINET MEXICO S.A. DE C.V.
Av. Alfonso Gómez No. 100, Nave 3, Parque Industrial Exportec II
Col. San Pedro Totoltepec, Toluca, Edo. Mexico, Mexico CP 50200
Ph + (722) 319-4790 • Fx + (722) 319-4791
www.uninetmexico.com.mx

Jose Domingo Aguilar • josedad@uninetmexico.com.mx



UNINET IMAGING COLOMBIA LTD.
Carrera 97 # 24C-61, Bodega 25A, Muelle Industrial
Bogota, Colombia
Ph + 57-1-4189356 • Fx + 57-1-4189356, Dial 104
www.uninet.com.co

Jose Enrique Carmagnola • uninet@uninet.com.co



UniNet Argentina S.A.
Gral. Artigas 5030, Capital Federal
Buenos Aires, Argentina
Ph +54 (11) 4571-2388 • Fx +54 (11) 4574-3706
www.uninetargentina.com.ar

Sergio Aldegheri • sergioa@uninetargentina.com.ar



UNINET VENEZUELA C.A.
Av. Andres Eloy Blanco CC, Eurocenter Local 2PB
Valencia, Edo. Carabobo, Venezuela
Ph + 58-241-8268189 • Fx + 58-241-824244
www.uninet.com.ve

Daniela Garcia • danielag@uninet.com.ve

COMPANY HISTORY

A timeline of notable events that have contributed to the shaping of UniNet's global presence...



LOS ANGELES - UniNet headquarters established in California.

1995



BARCELONA - UniNet Europe Inc. established in Spain.

2001



BUENOS AIRES - Opening of UniNet Argentina S.A.

2004



TOKYO - UniNet affiliate sales office opens in Japan.

1999



SAO PAULO - The opening of Brazilian UniNet do Brasil Ltda.

2003



LOS ANGELES - UniNet expands its distribution and sales services throughout Asia, Latin America, and Caribbean.

2005



LOS ANGELES – UniNet Imaging Inc. announces the expansion of its capabilities through the acquisition of **Summit Technologies**, headquartered in Bohemia, New York, with offices in Ventura, California and chip manufacturing in Las Vegas, Nevada.

The acquisition combines the core competencies of each corporation: UniNet's unparalleled Absolute Color™ product line along with Summit innovative chip technology, toner blending, and 21-year experience in the remanufacturing industry.



TOLUCA – UniNet Mexico S.A. de C.V. est. in the State of Mexico.



GAUTENG – UniNet Imaging Africa (PTY) est. in South Africa.



LAS VEGAS – UniNet expands its **Chip Manufacturing Facility** in Nevada.



SAO PAULO – UniNet acquires Brazilian **Summit do Brasil**.

2007

2006



BEIJING – UniNet expands Asia reach with the opening of **UniNet Imaging China Ltd.**



SZOMBATHELY – UniNet broadens its reach in Eastern Europe with the opening of **UniNet Imaging Hungary KFT.**



VALENCIA – **UniNet Venezuela C.A.** opens in the State of Carabobo.

2008



BASINGSTOKE – UniNet expands its European capabilities with the opening **UniNet Europe Ltd. (UK)** to service the growing demand of UniNet solutions in the United Kingdom and Republic of Ireland.



LOS ANGELES – UniNet expands 65,000 sq. ft. **R&D, Production and Warehouse Capabilities** adjacent to its existing facility near LAX, California.



BOGOTA – UniNet expands its reach in Latin America with the opening of **UniNet Imaging Colombia Ltd.**



BANGALORE – UniNet expands its reach throughout India with the opening of **UniNet Imaging India Private Ltd.** to service the growing demand of UniNet product solutions.

SALES TEAM

UniNet Sales Service is dedicated to provide a personal relationship to its clients. Each client is assigned a seasoned sales associate trained to identify customer needs, to maximize the quality and efficiency of personalized care, to discuss client issues, and to provide product information and technical support.

In addition to its sales service, UniNet provides custom pricing and fast efficient delivery worldwide within three days at low freight cost.

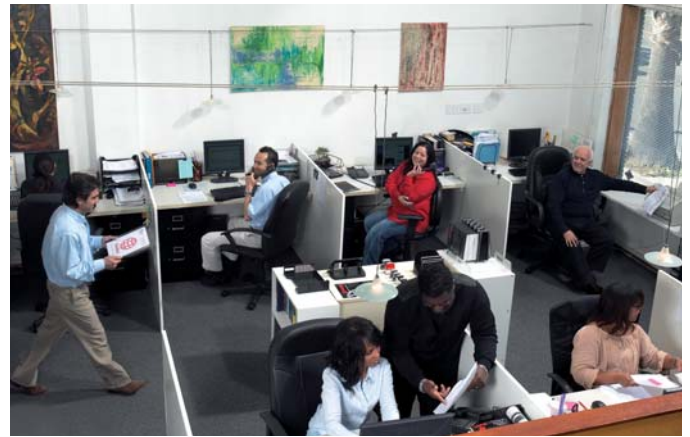

UniNet International Sales force, Los Angeles, California.



WORLDWIDE DISTRIBUTION

UniNet has a worldwide distribution capability throughout its 17 owned subsidiaries, with over 15,000 products in stock, experienced top-quality sales and technical support team, and over 12 years of unprecedented growth.

RESEARCH & DEVELOPMENT

UniNet is comprised with a vast industry experience to offer fast and efficient custom product development to cater to our clients' requirements.

Our expert R&D teams keep abreast with the latest industry dominating technology, so we can offer the best customized services to our clients.

Our R&D state-of-the-art automated production facility incorporates optimal methods and cutting edge manufacturing technology to provide premium quality control and supreme manufacturing efficiency.

Our team of expert technicians bring into line the entire process to guarantee consistent and accurate quality, along with efficient production and timely output.



UniNet Technical Director Neil Robinson (left) and R&D Manager Javier Gonzalez perform STMC testing of UniNet OPC products.



Left to right: Technical Director for Latin America Enrique Stura, VP of Chip Manufacturing Joe Cachia, and East Coast Technical Director Mike Josiah.

ENVIRONMENT POLICY

UniNet has made environmental and recycling awareness its business, and strives to contribute to the savings of more than 40,000 tons of plastic waste per year by its worldwide sales of recycling components. We also conduct our practices in accordance with safety measures and environmental protection guidelines from the communities and environments in which we operate.

UniNet believes in promoting the recycling and reusing of packaging materials, as well as suitable disposal, refurbishing of drum and imaging unit cartridges, and recycling of used products in compliance with local environmental waste rules and regulations.

TECHNICAL SUPPORT

UniNet offers its clients a comprehensive Technical Support Service. We also plan to expand our worldwide technical road shows to continue providing the industry with educational and hands-on training. We pass this benefit onto our clients so they can gain, not only in terms of product education, but also in terms of the opportunity to work with the best qualified and dedicated technical support team.

UniNet provides the most extensive color cartridge recycling instructions available from our **Technical Support Web Page**. Visit uninetimaging.com/technical.asp for further information.



Lake and park at Brazilian UniNet do Brasil facility in Sao Paulo.

For safety reasons, as well as to protect our product handling process, UniNet products are shipped without batteries to void by all means spill of corrosive materials and hazardous substances.

We have incorporated environmental protection measures into all our operations and endeavors, and we are working together with our key suppliers and partners to ensure and support our environmental procedures. Our recycling facilities are ISO 14001 certified (Brazil), and we are in compliance with **RoHS** and **WEEE** directives.

We are also in the process of working to obtain the **Nordic Swan Label** (KoM), the **Blue Angel Mark** (BAM), and **REACH** certifications for UniNet's product line.

For further information on certifications, forms and UniNet's compliance with directives, visit our **Environmental Policy Web Page** at www.uninetimaging.com/environment.asp.



SOCIAL CONSCIOUSNESS

UniNet clients help children around the world. They give back to the global community by supporting UniNet's sponsored humanitarian causes that benefit the health, welfare, education, and sustainability of undeserved children around the world.

In 2005, UniNet established an orphanage program called PROSIP, located at Ribeirao Pires, a municipality in the state of Sao Paulo, Brazil. This program is in conjunction with the Valdir and Miriam Rigout Foundation that serves more than 40 kids of all ages.



UniNet President Nestor Saporiti with P.R.O.S.I.P. program kids.



P.R.O.S.I.P. orphanage initiative, located in Ribeirão Pires, São Paulo, Brazil.

UniNet empowers PROSIP beneficiaries by reintegrating them into the society with education, life and work skills that will promise them a better future; as a result, today more than 10 kids have been already integrated into the Brazilian job market; and some are procuring promising careers at UniNet Brazil. One of many beneficiaries of this program is Evandro Silva who has been brought up in a municipal orphanage. He now works as a UniNet do Brasil production technician for more than four years.

UniNet clients can learn how their continued support has contributed significantly to its charitable ventures worldwide by visiting the company website at www.uninetimaging.com under the Social Consciousness link. UniNet President Nestor Saporiti, added "This part of our website was designed to let our clients learn how their purchases make a difference to the betterment of undeserved children, exceeding the experience of buying recycling products. It is also helping us improve the lives of kids around the world."

This initiative has two locations to serve the orphanage's purposes: the first property houses children from the ages of 0 to 12 years old and provides caring and devoted 24-hour assistance to the "living orphans" - children abandoned by parents who were unable to care for, or raise them. The second facility houses girls from 13 to 17 years old, most of them have suffered from serious social, health, and emotional gaps. This initiative is comprised by a support team that assists in providing the girls with a normative, family-like atmosphere for a healthier upbringing as well as to prepare them for a future adult life, career advancement, and to become self-sufficient. UniNet allocates a percentage of its global income to support and improve the quality of care for each and every child at PROSIP; those funds also serve to aid other social initiatives as well.



P.R.O.S.I.P. beneficiary Evandro Silva, a UniNet do Brasil Production Technician.

PRODUCT BRANDS

**Absolute
COLOR**

The best in high density COLOR toners. UniNet's **Absolute Color**™ toner offers consistent and vibrant quality colors.



X-Generation™ Toner is the latest innovation in chemical color technology providing stronger solids, brighter OEM-style colors, and higher page yield with a glossy finish that is hard to duplicate with conventional toners.



The highest quality density in BLACK toners. **Absolute Black**™ Toner and its **Blended**™ Toner Technology provides darker black solids, consistent shades, and up to 30% higher page yield in select brand engine cartridges. Available in magnetic, non-magnetic, dual component, positive, negative, and polyester formulations.



**Absolute
COLOR**
INNOVATIVE INK SOLUTIONS

Absolute Color™ Ink Solutions offer superior quality and vivid colors for remanufacturing Ink Jet cartridges. Available in 5-gallon bulk to convenient 1-liter bottle supplies in UV proof packaging.



Unichips™
POWERED BY
SUMMIT Technologies

Unichips™, powered by **Summit Technologies**, offer a vast selection of custom quality Smartchip® solutions for remanufacturing color, monochrome, and MFP printer cartridges.

A wide range of styles include RF (Radio-Frequency), Small-Format, Contact, Low/High-Yield and X-Tra Slim™ Technology Chips, varying on engine manufacture specification.

Unichips™ are RoHs compliant, stealthware and IP protected and offer total emulation at a low failure rate.

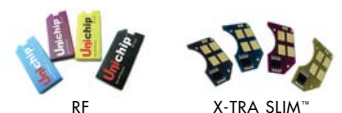

SUMMIT OPC Drums™

It's all about the coating! **Summit OPC Drums™** is The Solution for TRUE Remanufacturers, made with Multi-Cycle Coating Technology, and STMC Tested.



Unidrums™

Unidrums™ are available in three different coatings for efficient system matching: Blue, Green, and OEM-Style, varying on engine manufacturer specification.



Uniblades™

Uniblades™ are a wide selection of doctor blades made of polyurethane, stainless steel, and copper. Also available are wiper blades, recovery blades, and sealing blades.



Unirollers™

UniNet offers **Unirollers™** in a choice of aluminum or stainless steel magnetic roller sleeves, rubber or silicone developer rollers, hard or soft PCR, and adder rollers, among others.



Uniparts™

A variety of high quality plastic cartridge parts ranging from waste hopper conversion kits, to **Quickseals™**, foams, felts, pins, end caps, gears, and shutters, among others.



Unicoatings™

Get the most from your components with **Unicoatings™** and chemical solutions for MAG, PCR, and OPC's.





It's All About the Coating!



NEW
SUMMIT OPC Drums™

- The Solution for TRUE Remanufacturers
- Multi-Cycle Coating Technology
- STMC Tested



www.uninetimaging.com

TERMS & CONDITIONS

HOW TO PLACE AN ORDER

By Fax:	Order by fax through the desired UniNet Regional Sales Office
By Internet:	Order online via our company Web site: www.uninetimaging.com
By Email:	Submit your order via email to: sales@uninetimaging.com

Upon receiving your order, a UniNet Sales Representative will send to you, via fax or email, a Pro-Forma Invoice with product and shipping cost, and will await payment confirmation. PLEASE NOTE: If your company has a credit card on file or credit payment terms with UniNet Imaging Inc., your order will be shipped automatically. You will automatically receive an email or fax message confirming that we have received the order and invoice with shipping information.

SHIPPING METHODS

We generally ship orders via UPS, FEDEX, or DHL at discounted rates. International orders are shipped by Air and usually take between 3 to 5 business days to arrive at your office. Most orders can be shipped within 24 to 72 hours after payment confirmation is received. NOTE: If your company has an email address our computer system will automatically send you an email message confirming shipping date with UPS, DHL, or FEDEX tracking numbers. Other available shipping methods include:

FEDEX:	Economy Standard
UPS:	Ground, Red 1-Day, Blue 2-Day, 3-Day Select, Standard to Canada
DHL:	World Express, Heavyweight Door-to-Door, Heavyweight Door-to-Airport, DOC - Next Day
Freight:	Most Recognized Trucking/Freight Companies

PAYMENT METHODS

Wire Transfer:	For orders over \$2,000 Bank Name: WELLS FARGO BANK, N.A. Bank Address: 12251 Ventura Blvd., Studio City, California 91604 USA Routing Number: 121000248 Swift Code: WFBIUS6S Account Number: 029-0110592 Beneficiary: UniNet Imaging Inc. Invoice N:
-----------------------	--

Credit Card: Visa, American Express, MasterCard payment with approved UniNet Credit Card Authorization. Credit card payments acceptable only for orders not shipped on terms.

Credit Account: Requires approved UniNet Credit Application for orders of \$1,000.00 USD or higher.

COD: For UPS shipments only. Company check required.

Cashiers Check: Cashiers check or money order must be in U.S. Dollars only.

Processing Fee: Orders below \$100.00 will be subject to a \$15.00 processing fee.

PRODUCT RETURNS

No returns will be accepted without prior approval. Your return RMA number must appear on the outside of the returned package. Authorized returns will be subject to a \$20 or 20% restocking charge whichever is higher. Only undamaged current products will be considered for return. Credit will be issued only after approval and our inspection of the product. No cash refunds are processed. We reserve the right to refuse any unauthorized product return. Under certain conditions the 20% restocking fee can be avoided.

STORAGE, LOSS AND DAMAGE

Keep all packaging materials for carrier inspection. Notify UniNet Imaging immediately upon receipt of goods. We will only consider shortage, loss and damage claims if notified within 2 days of receipt of goods. For outgoing shipments and returns, always insure your shipments and package toner cartridges in the original boxes whenever possible.

SALES TAX

Customers in California must provide a signed sales tax exemption form in order to avoid paying sales tax.

TERMS OF SALE

1. **Price:** Price is as listed on invoice.
2. **Shipment:** Shipment is described as F.O.B. Los Angeles, California unless otherwise noted on the invoice.
3. **Terms of Payment:** All sums invoiced shall be paid in accordance with the terms described on the invoice. Any outstanding balance not paid on time shall bear interest at the rate of 2% per month, compounded daily.
4. **Delays:** Seller will not be liable for any delay in the performance of orders or contracts, delivery or shipment of goods, or for any loss or damage suffered by the Buyer for any reason by reason of such delay, whether or not the delay is the result of the Seller's negligence.
5. **Limitations on Damages:** Seller has made an effort to determine that the materials shipped are of good commercial quality. In the event any material is defective due to faults in the manufacture or packaging or through any fault of the Seller, Buyer shall notify Seller immediately, stating full particulars in support of his claim, and Seller will either replace the goods upon return of the defective or unsatisfactory material, or Seller shall credit Buyer's account with the cost of such goods. Under no circumstances shall Seller be liable for consequential or other damages, loss or expenses in connection with, or by reason of, the use or the inability to use materials purchased from the Seller for any reason.
6. **Warranty:** The advice of the Seller's technical staff is available to the trade, but the Seller does not control or supervise the subsequent use of such advice or the installation of its products or the use of its products for sale, and therefore does not warrant or guarantee such advice. All products are warranted to be free from manufacturing defect for a period of 90 days.

NO OTHER WARRANTY OR GUARANTEE, EXPRESS OR IMPLIED, INCLUDING WARRANTY AS TO THE MERCHANTABILITY OR FITNESS FOR ANY PURPOSE, IS MADE UNLESS THE SAME IS SPECIFICALLY SET FORTH ON THE INVOICE, BUT IN ANY SUCH CASE, SUCH WARRANTY OR GUARANTEE IS LIMITED AS DESCRIBED IN PARAGRAPH 5 ABOVE.
7. **Special Orders:** If any material shall be manufactured and/or sold by the Seller to meet Buyer's particular specifications or requirements and is not part of Seller's standard line offered by it to the trade generally in the usual specifications or requirements and is not part of Seller's standard line offered by it to the trade generally in the usual equity and from any damages, claims for actual or alleged infringement of any United States or foreign patent, and shall defend any suit or action which may be brought against Seller for any alleged infringement because of the manufacture and or sale of the material covered thereby.
8. **Contract:** This is the entire contract between the parties.
9. **Collection Expenses:** In the event Buyer fails to pay Seller in a timely fashion and Seller initiates collection action, Buyer agrees to pay Seller's collection expenses, including attorney's fees.
10. **Choice of Law and Venue:** The laws of the State of California shall apply to and have control of the interpretation and validity of this agreement. Any dispute over the terms of this agreement or arising out of this agreement shall be litigated in the Federal and State general courts in and for Los Angeles County, California.
11. **UniNet Imaging Inc. Standard Guarantee:** UniNet Imaging Inc. makes every effort to determine if its materials shipped are of good commercial quality. In the event any material we ship is defective due to faults in manufacture, packaging, or through some other fault of UniNet Imaging Inc. and its vendors, then UniNet Imaging Inc. will replace the defective material at no additional cost to the customer. This is the Buyer's only remedy under this guarantee.

CREDIT CARD AUTHORIZATION FORM

Please complete and fax this form directly to our head office for processing at: + 1 (310) 838-7294.

Yes, I authorize UniNet Imaging Inc. to charge all orders shipped to the address listed on this application to my credit card:

Credit Card Account #: _____ Exp. Date: _____

Select Type: Visa MasterCard AMEX Credit Card Security Code*: _____

(*Enter 3-digit code printed on back of card. American Express Card users, use the 4-digit code printed on the front of card.)

Cardholder Information

Must be filled completely in order to process your order

Name (as it appears on credit card): _____

Billing Street Address: _____

City: _____ State or Province: _____

Postal Code: _____ Country: _____

Credit Limit: _____

Company Information

Company Name: _____ UniNet Customer ID #: _____

Contact Person: _____

Telephone (Important): _____ Fax (Important): _____

Ship to Street Address: _____

City: _____ State or Province: _____

Postal Code: _____ Country: _____

I will be purchasing computer, copier, laser parts, and printing supplies from UniNet Imaging Inc. under the business terms published.

Cardholder Signature _____ **Date** _____

NOTE: All Credit Card Authorization forms must be received by our accounting office during normal business hours no later than 2:00 pm pacific standard time. Forms received after 2:00 pm will be processed on the following business day.

All accounts on net terms are to be paid with company check, money order, bank deposit, or wire transfer. Please note that this type of account will be assessed a 3% convenience fee when paid by credit card at end of term.

We will continue accepting credit card payments for pre-paid orders and the convenience fee does not apply.

TELECHECK® SERVICE REQUEST FORM

Please complete and fax this form to the desired UniNet Regional Sales Office below.

Today's Date: _____

CUSTOMER INFORMATION

Company Name: _____ UniNet Customer ID #: _____

Contact Name: _____

Telephone (Important): _____ Fax (Important): _____

Street Address: _____

City: _____ State or Province: _____

Postal Code: _____ Country: _____

CHECKHOLDER INFORMATION

Amount of Order: _____

MICR Line (Routing and Account number shown at bottom of check): _____

Type of Check: () Personal () Company Check Check #: _____

Tax ID Number: _____

For personal checks, you may use your complete driver license number as the Tax ID number.

NOTE: 2% will be charged if order is paid for by Telecheck®

USA WEST COAST (CALIFORNIA)
Fx + 1 310 838 7294

USA EAST COAST (NEW YORK)
Fx + 1 888 791 9188

UNITED KINGDOM
Fx + 44 (0) 1256-814445

WESTERN EUROPE (SPAIN)
Fx + 34 93 741 4166

EASTERN EUROPE (HUNGARY)
Fx + 36 945 06 023

AFRICA
Fx + 27 11 979 0109

INDIA
Fx + 91 80 26654153

CHINA
Fx + 86 010 5885 8719

JAPAN
Fx + 1 310 838 7294

BRAZIL
Fx + 55 11 4822 3353

MEXICO
Fx + 52 722 319 4791

COLOMBIA
Fx + 57 1 4189356 x 104

ARGENTINA
Fx + 54 11 4574 3706

VENEZUELA
Fx + 58 241 824244

CLIENT SURVEY

Thank you for considering UniNet as your aftermarket solutions provider. Please help us to better serve you in establishing an account by filling in this Client Survey.

Company Name _____ Contact _____
 Address _____ City _____ State or Province _____
 Postal Code _____ Country _____
 Phone _____ Fax _____ Email _____

Activities:

Do you recycle toner cartridges? () yes () no Quantity: _____ How Often? _____ per month
 Do you recycle COLOR toner cartridges? () yes () no _____ per month
 Do you recycle ink cartridges? () yes () no _____ per month
 Do you sell compatible ink jet cartridges? () yes () no _____ per month
 Do you sell compatible copier cartridges? () yes () no _____ per month
 Any other activity or specialty? _____

What are the five (5) top-selling cartridges?

1st Model: _____ Quantity: _____ How Often? _____ per month
 2nd Model: _____ _____ per month
 3rd Model: _____ _____ per month
 4th Model: _____ _____ per month
 5th Model: _____ _____ per month

What are your three (3) top-selling Lexmark cartridges?

1st Model: _____ Quantity: _____ How Often? _____ per month
 2nd Model: _____ _____ per month
 3rd Model: _____ _____ per month

What are your three (3) top-selling Xerox cartridges?

1st Model: _____ Quantity: _____ How Often? _____ per month
 2nd Model: _____ _____ per month
 3rd Model: _____ _____ per month

What are your three (3) top-selling Color cartridges?

1st Model: _____ Quantity: _____ How Often? _____ per month
 2nd Model: _____ _____ per month
 3rd Model: _____ _____ per month

What products do you have under development?

1st Product: _____
2nd Product: _____
3rd Product: _____

Quantity: _____ How Often? _____ per month
_____ per month
_____ per month

Any quality issues or problems with any parts that you buy now?

Parts: _____ Suppliers: _____

What type of Toner do you prefer? OEM Darker High-Yield Good Grayscale Lowest Price

How often (% of company time) do you replace:

OPC Drums Never 30% 50% 80% Brands: _____
Blades Never 30% 50% 80% _____
PCR Rollers Never 10% 20% 30% 50% _____
MAG Rollers Never 10% 20% 30% 50% _____
SmartChips Never 25% 50% 100% _____

What types of Seals do you use?

None OEM Clear Aluminum Gold Ribbon Brands: _____

What types of Replacement Parts do you use?

Coating Creams OPC Drum PCR Mag Roller Bushings Brands: _____
Mag Felts Contacts Bearings Stabilizers Plastic Plugs _____
Pins End Caps End Pieces Actuator Arms _____
Jumbo Hoppers: HP 1200 2100 4000 4100 EX WX _____

I would like information about your ordering schedule, freight and payment terms:

How often are orders placed on a weekly basis? Once Twice 3 Days 4 Days 5 Days
Order average in USD \$ _____ Payment Terms _____
Who are your main vendors? _____

How did you find out about UniNet? Magazine Internet Trade Show Other

What do you like the most about UniNet? Selection Quality Service Price

Comments: _____

Thank you! A UniNet Sales Representative will send you a proposal with any sample items that you requested.

Unichips™

POWERED BY

SUMMIT Technologies

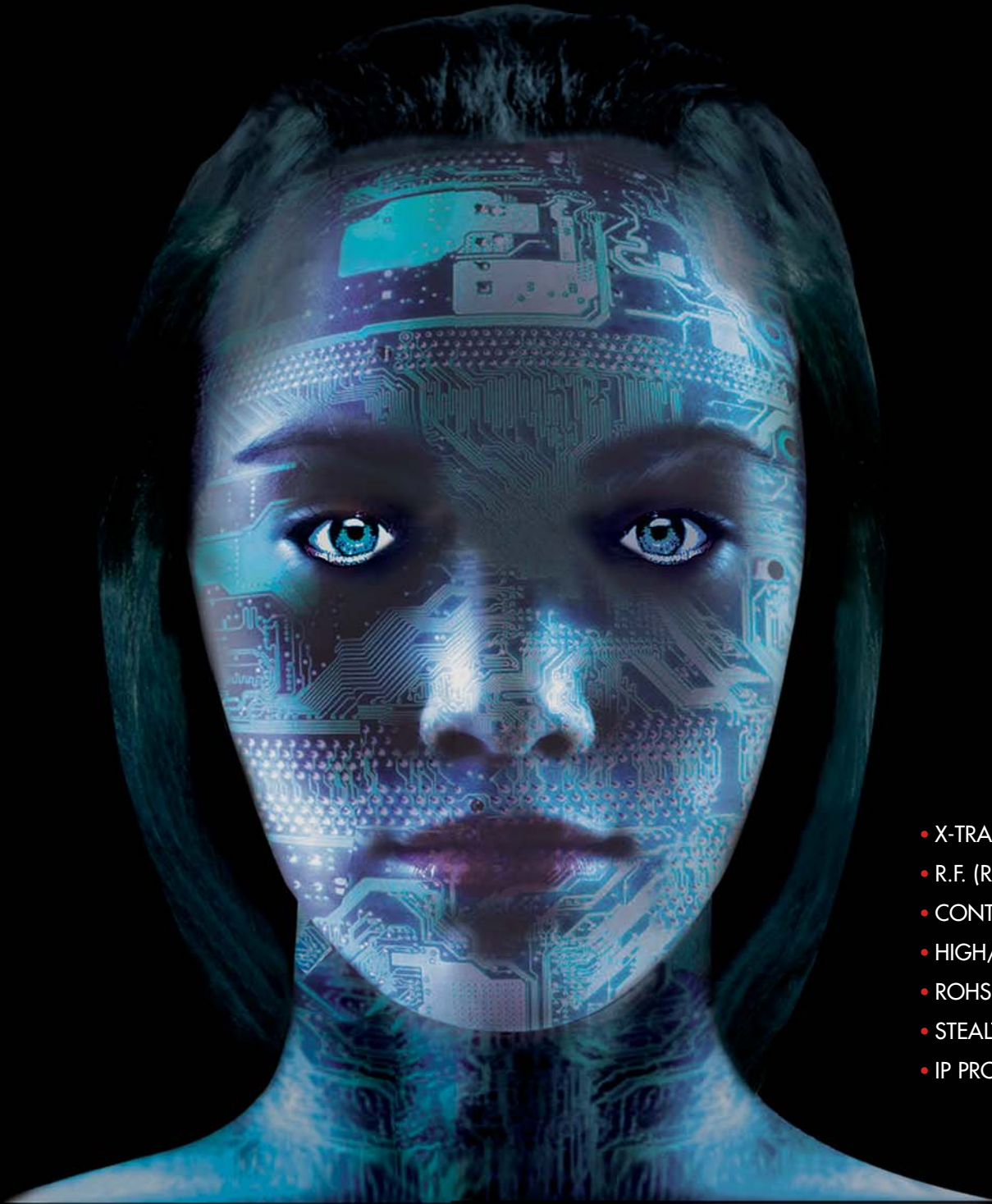

- X-TRA SLIM™ TECHNOLOGY
- R.F. (RADIO FREQUENCY)
- CONTACT
- HIGH/LOW YIELD
- ROHS COMPLIANT
- STEALTHWARE PROTECTED
- IP PROTECTED



www.uninetimaging.com

© 2008 UniNet Imaging Inc. All Trademark names are property of their respective owners. Brand names mentioned are intended to show compatibility only. Summit Technologies is a division of UniNet Imaging Inc.

Find...

Technical Articles & Support Information



Download the latest color cartridge remanufacturing instructions, technical articles, and developing news on the most popular brand engines available by visiting our Technical Support Web Page.

For further information or additional support, please contact a UniNet Global Technical Support Representative at: techsupport@uninetimaging.com



www.uninetimaging.com

COMMON CARTRIDGE FAILURES

By Mike Josiah

Common failures usually involve the primary components of a cartridge: **OPC Drum**, **Wiper Blade**, **Magnetic Roller**, **Doctor Blade**, and **PCR**. Other failures involve the recovery blade, electrical contacts, assembly pins, bushings, drum shutters, and the housing itself. This is a generic listing of common problems, and does not specifically relate to any particular cartridge. See the individual instructions for specific cartridge problems.

OPC DRUM

The most common cartridge failure is due to the Drum. The drum has the wiper blade scraping any excess toner off it as well as the paper rubbing against it as it prints. Common failures are:

Perfectly straight and very thin line:	This indicates a scratched drum.
Dots that repeat down the page:	This indicates a chip in the drum surface. The distance between the dots is dependent on the circumference of the drum.
Gray smears of toner across page:	This is caused by a light damaged drum (sunlight). The distance between the smears is dependent on the circumference of the drum.
Gray “tire tracks” on right or left side of page:	This failure is also sometimes described as wind blown sand. It is caused by a worn out drum.

In all the above cases, the drum should be replaced. There is no reliable way to fix a damaged drum.

WIPER BLADE

Wiper Blades clean any remaining toner from the drum. Common wiper blade failures are:

A gray thin line down the page:	This is caused by a cut or worn blade.
Gray page with toner visible on drum:	Caused by a very old wiper blade that has gotten stiff. Blades will usually have turned yellow in the process. Yellow blades should never be used.
Poorly lubricated blade:	A poorly lubricated blade will flip and usually damage the drum. It should be replaced. Blade can also stick to the drum if the cartridge is inactive for a while.

MAGNETIC ROLLER

The Magnetic Roller is a coated aluminum roller that carries the toner from the supply chamber to the drum. Most failures are usually due to excessive wear and scratches. All toners are abrasive, that when combined with the pressure of the doctor blade pressing the toner against the roller causes wear.

Light print:	Worn out magnetic rollers is the largest cause of a light printing cartridge. There is a black conductive coating the wears off the sleeve over time. If in a visual inspection of the roller, you can see the silver tube, the coating is worn out, and the sleeve should be replaced. This failure will show up more on solid black areas and gray scales. Normal text will most times print just fine.
White voids in the print:	This is caused by scratches in the coating. Normally one or two scratches will not cause a problem, but when there are more than that voids will occur. This is especially true when the scratches are all in the same general location.

Light and dark banding across page:	This is caused by a bent or warped magnetic roller. This normally happens when a hub (especially the metal ones) is pressed into the sleeve at an angle. Metal hubs should be removed and replaced with a special press.
Intermittent printing:	A bad magnetic roller contact can print either light or blank pages.
Thick gray smears that repeat at the circumference of the sleeve:	This is normally caused by a static charge on the sleeve. Vacuuming the toner off a sleeve when the humidity is less than 40%RH will cause a static charge. The best way to get rid of it is to clean the roller with a dedicated magnetic roller cleaner.

PCR

The PCR places the initial charge on the drum, as well as erases the residual charge at the end of the cycle. Because of this dual role, there are some very severe failures from them. Most of the failures will show up more in the winter where the humidity is low than in the summer when it is high. Common PCR failures are:

Ghosting:	Where an image that was printed on the top of the page is repeated lightly at the bottom. This happens when the outer coating of the PCR is worn out, or when too much cleaning fluid is used, and not all is wiped off.
Gray background over the entire page:	This again is caused by the outer coating on the PCR being worn.
A cut in the PCR:	Results in a repeating black mark at the circumference of the roller.
Random dots across the page:	These can be either black, or white in black areas. This is caused by excess padding powder sticking to the PCR.

DOCTOR BLADE

The doctor blade controls the amount of toner on the magnetic roller. A worn doctor blade will cause light prints. It can also cut grooves into the mag surface resulting in a line of missing toner (white voids) down the printed page.

MAGNETIC ROLLER BUSHINGS

Magnetic roller bushings keep a specific gap from the magnetic roller to the drum. The edges of the drum ride directly on these bushings. Cracked, worn, missing or toner filled bushings will physically tear the coating off an OPC drum. These bushings should be inspected every time the cartridge is rebuilt.

RECOVERY BLADES

The recovery blade guides the toner that the wiper blade removed from the drum into the waste chamber. A damaged recovery blade will cause random dots all over the page. This will get worse as more printing is done. The most common damage to a blade is that it gets bent down during remanufacturing. The toner will then accumulate on top of the blade and start to drop off. The more printing is done, the more will accumulate and drop off.

If a cartridge is returned to you for this problem, it must be carefully taken apart and the recovery blade inspected. Most times the toner on top of the blade will have fallen inside the waste chamber during shipping or the transportation from the customer to you. So a test in your printer will probably not repeat the problem unless a few hundred pages are run.

CARTRIDGE PRINTING THEORY

By Mike Josiah

Over the years we have compiled quite a bit of information on cartridge printing theory from a number of sources; OEM service manuals, patents, and OEM training manuals to name a few. Much of this has been included in various cartridge articles, but much was also left out, or never written about at all. While knowing cartridge theory is not really necessary to remanufacture a cartridge, it is really helpful when trying to troubleshoot a problem. The ability to troubleshoot a cartridge that is new to your production line fast and correctly is, as the saying goes, "Priceless." We have broken down the various cartridge types into 6 separate categories:

Category	Engine
Magnetic Toner	Monochrome HP LaserJet
Non-Magnetic Toner	Monochrome Lexmark & Samsung
Non-Magnetic Single Pass Color Toner	Color HP CLJ-4600
Non-Magnetic Carousel Color Toner	Color HP CLJ-1500/2500
Brother HL-1240 Toner	Brother HL-1240
Dual Component systems	Analog Sharp Copiers

Some of the sections are specific to a single cartridge, and some are very broad. In either case, the information will hopefully help the next time you have a problem you may not have seen before. While technology is improving cartridge components and their printers at a very fast rate, the basis that they work on has changed very little. The biggest change I have seen was when HP and Canon moved from Corona Wires to Charge rollers. Other than that, toner particle size has gotten smaller, melt points are lower, the charges needed are less, and of course chips have been added but the cartridges all basically work the same as they did when their basic style was first released. While it is impossible to see what will happen in the future, from the patents I have seen, this trend will continue for a while longer.

1. MAGNETIC TONER (MONOCHROME HP LASERJET)

The **Magnetic Toner** cartridge printing process is best explained as a series of steps or stages. In the **First Stage**, the Primary Charge roller (PCR) places a uniform negative DC Bias voltage on the OPC drum surface. The amount of the negative DC Bias placed on the drum is controlled by the printer's intensity setting. This process is called **Conditioning**.

In the **Second Stage** (also called the **Imaging Section**), the laser beam is fired onto a rotating mirror (called the scanner). As the mirror rotates, the beam reflects into a set of focusing lenses. The beam then strikes the OPC's surface, leaving a latent electrostatic image on the drum. In most cartridges, the OPC drum makes approximately three revolutions for each 11-inch printed page.

The **Third Stage (Developing Stage)** is where the toner image is developed on the drum by the developing section, (or supply chamber), which contains the toner particles. The toner is held to the magnetic roller sleeve by the stationary magnet inside the sleeve, and a DC bias voltage supplied by the high voltage power supply. This DC bias voltage is controlled by the printer's intensity setting, and causes either more or less toner to be attracted to the drum. This in turn will either increase or decrease the print density. Both the Primary Charge roller and magnetic roller DC Bias voltages are controlled by the printer's intensity setting.

The amount of toner on the magnetic roller sleeve is controlled by the rubber Doctor Blade, which uses pressure to keep the amount of toner on the magnetic roller sleeve constant. This blade also causes a static charge to build up on the toner, which helps keep the coating of toner even, and allows easy transfer to the OPC drum. At the same time an AC signal is also placed on the magnetic roller sleeve. This signal decreases the attraction of the toner to the Magnetic Roller sleeve, and increases the repelling action of toner against the areas of the drum that was not exposed to the laser beam. This AC potential improves the density, and contrast of the toner on the printed page. As the laser exposed areas of the OPC drum approach the magnetic roller, the toner particles are attracted to the drums surface due to the opposite voltage potentials of the toner, and laser exposed surface of the OPC drum.

In the **Fourth Stage (Transfer Stage)**, the toner image is then transferred to the paper as it passes below the drum by the transfer charge roller, which places a positive charge on the back of the paper. This positive charge causes the negatively charged toner on the drum's surface to be attracted to the page. The small diameter of the drum, combined with the stiffness of the paper causes the paper to peel away from the drum.

In the **Fifth Stage (Separation Stage)**, the paper separates from the drum. The static charge eliminator weakens the attractive forces between the negatively charged drum surface, and the positively charged paper. This prevents toner dropouts onto the paper at low temperatures and humidity and also prevents paper from wrapping around the drum.

In the **Sixth Stage (Fusing Stage)**, the image is then fused on to the paper by the fuser assembly, which is comprised of the upper and lower fuser rollers. The paper passes between a heated upper fusing element and a soft lower rubber roller that presses the page up into the upper roller. The upper heated element then melts the toner into the paper. The upper roller can be either a hard, Teflon coated, heated roller with a halogen lamp inside, or a Teflon sleeve with a ceramic heating element inside. The newer machines all have the ceramic heaters because they use less energy, and are "Instant On" which allows faster printing.

In the **Seventh Stage (Drum Cleaning Stage)**, the OPC drum is cleaned. On average, approximately 95% of the toner is transferred to the paper during the print cycle. As the drum rotates during printing, the remaining 5% of the toner that is on the OPC drum is cleaned off the drum by the wiper blade. It is then guided into the waste chamber by the recovery blade, and stored in the waste chamber. Once the print cycle has been completed, the Primary Charge Roller will then place an AC voltage across the drum surface that erases any residual charges left on the drum surface. The OPC drum is now ready to be conditioned by the Primary Charge Roller using the negative DC bias voltage, and start the print cycle again.

In older systems, the PCR and transfer roller are replaced by a primary corona wire, and a transfer corona wire. These wires do the same job, but demand much more power to do it. The advantages of the Primary Charge Roller systems are that they operate at a lower voltage than the old style corona wire, do not generate ozone, and they also replace the erase lamps that were present in the older style laser printers.

HP-4100 Cartridge

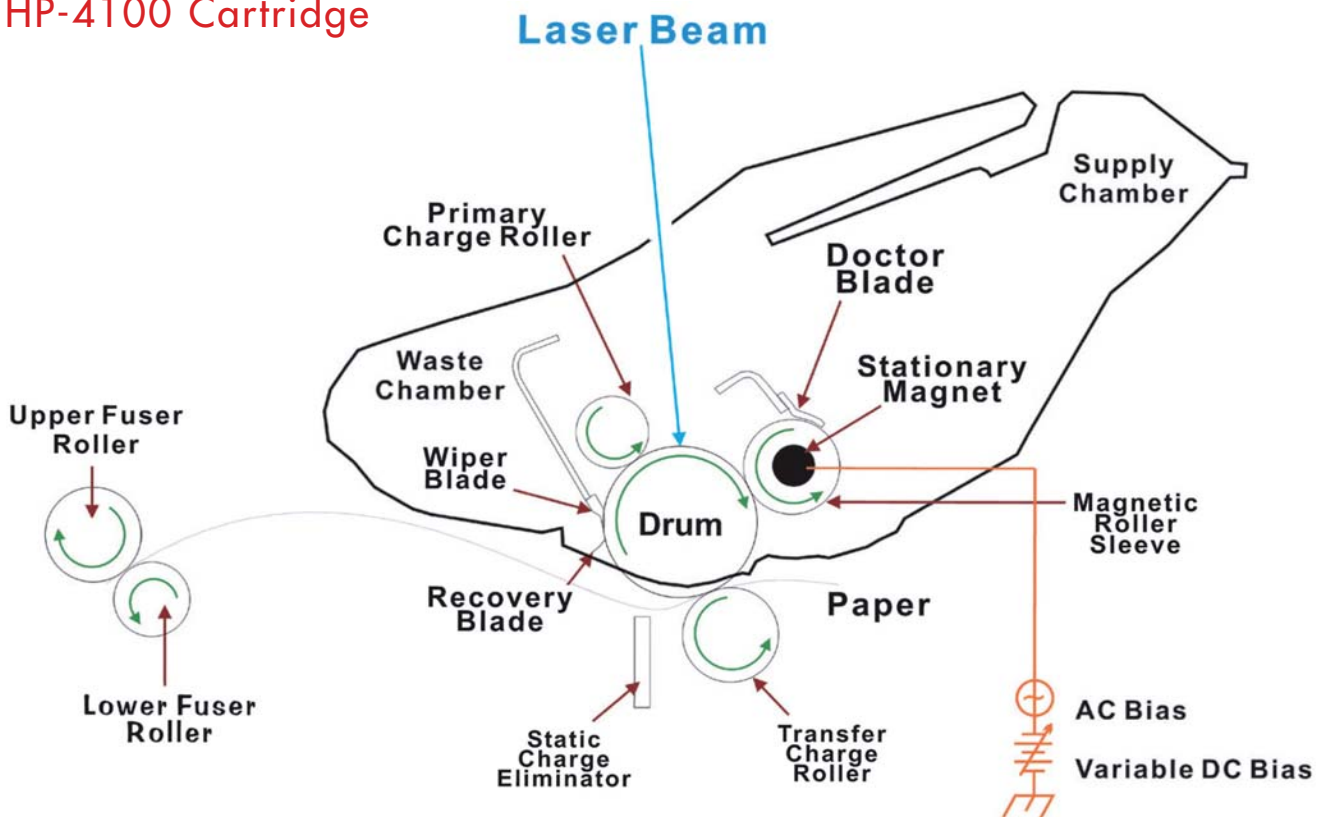

MAGNETIC TONER STYLE CARTRIDGE COMPONENTS

Magnetic Toner:

A combination of carbon, powdered iron, and other additives which control the flow and charge of the toner. Magnetic toner is used in all HP/Canon laser printers.

Magnetic Roller:

This is the most important component for producing solid print density. As the magnetic roller rotates it attracts toner to it by a permanent magnetic axle which is fitted inside the sleeve, and electrical signals from the high voltage power supply in the printer.

Doctor Blade:

Physically regulates the amount of toner on the magnetic roller by using pressure from its silicon rubber blade rubbing against the magnetic roller sleeve. This friction also helps statically charge the toner so that an even layer of toner is on the magnetic roller sleeve.

Primary Charge Roller:

The Primary Charge Roller (PCR) has two functions. The first is to apply a DC signal to the surface of the drum so that the laser from the printer can write to it. The second is where an AC signal is applied to the drum to help erase any residual charges left on the drum surface after printing.

Drum:

Drums used in disposable cartridges are OPC or "Organic Photoconductors," that refer to the type of chemicals used to coat the aluminum tube that is the drum base. All drums are light sensitive. There are normally three different layers of chemicals used to make the drum. The first is an insulator, the second is the reactive layer that reacts to light, and the third is a protective layer. It is this protective layer that determines how long a drum will last.

Wiper Blade:

The rubber edge of a wiper blade cleans the drum of any toner that was not transferred to the paper. The blade rides directly on the drum, and is one of the main causes of drum wear.

Recovery Blade:

The recovery blade is a very thin Mylar blade that guides toner that was wiped off the drum by the wiper blade into the waste chamber. If this blade were not present, or damaged, toner would drop from the cartridge onto the printed pages.

Waste Chamber:

Collects and holds all the waste toner. It also usually contains the drum, PCR, recovery blade, and wiper blade.

Supply Chamber:

Contains all the new un-used toner, the magnetic roller assembly, and the doctor blade.

2. NON-MAGNETIC TONER (MONOCHROME LEXMARK & SAMSUNG)

The **Non-Magnetic Toner** cartridge printing process is best explained as a series of steps or stages. The **First Stage** in the printing process is the **Conditioning Stage**. The Primary Charge Roller places a uniform negative DC voltage on the OPC drum surface. The amount of the negative DC voltage placed on the drum is controlled by the printer's intensity setting.

In the **Second Stage** (also called the **Imaging Section**), the laser beam is fired onto a rotating mirror (called the scanner). As the mirror rotates, the beam is reflected into a set of focusing lens. The beam then strikes the OPC's surface, leaving a latent electrostatic image on the drum. In most cartridges, the OPC drum makes approximately three revolutions for each 11-inch page.

The **Third Stage (Developing Stage)** is where the toner is developed on the drum by the developing section (or supply chamber), which contains the toner particles. The toner is held to the developer roller by a DC voltage supplied by the high voltage power supply. This voltage is controlled by the printer's intensity setting, and causes either more or less toner to be attracted by the developer roller. This in turn will either increase or decrease the print density. The toner is first fed to the developer roller by the feed mechanism, which is usually an open-cell foam roller. The amount of toner on the developer roller is controlled by the metal doctor blade, which uses pressure to keep the amount of toner constant. As the laser exposed areas of the OPC Drum approach the developer roller, the toner particles are attracted to the drum's surface due to the opposite voltage potentials of the toner, and laser exposed areas of the OPC drum.

This image is then transferred to the paper as it passes below the drum by the transfer charge roller, which places a positive charge on the back of the paper. This positive charge causes the negatively charged toner on the drum's surface to be attracted to the page. The small diameter of the drum, combined with the stiffness of the paper causes the paper to peel away from the drum. The static charge eliminator weakens the attractive forces between the negatively charged drum surface, and the positively charged paper. Without this help, thin paper may wrap itself around the drum.

Optra S Cartridge

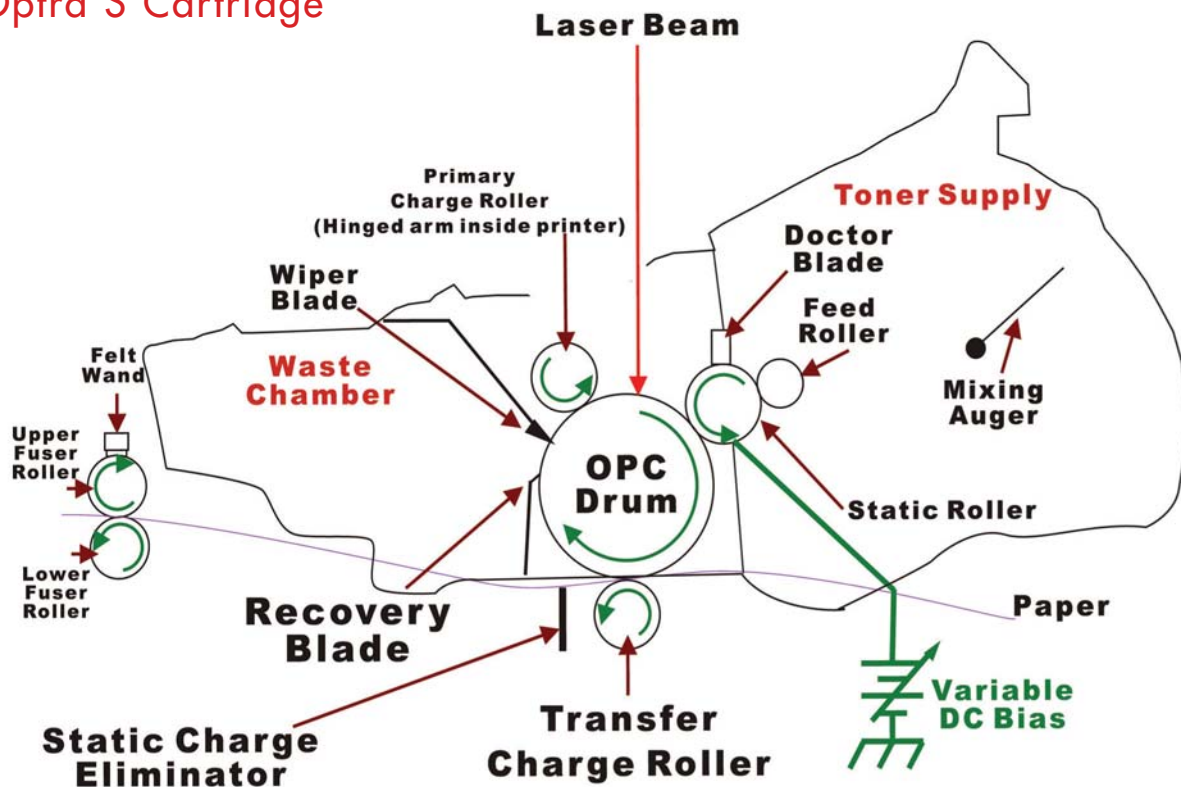

The image is then fused on to the paper by the fuser assembly, which is comprised of the upper and lower fuser rollers. The lower rubber roller presses the page up into the upper roller which then melts the toner into the paper. The upper roller is a hard, Teflon coated, heated roller, which is kept clean by a felt wand.

The **Fourth Stage** is where the OPC drum is cleaned. On average, approximately 90% of the toner is transferred to the paper during the print cycle. The remaining 10% remains on the OPC drum and is cleaned off the Drum by the wiper blade, guided into the waste chamber by the recovery blade, and stored in the waste chamber.

The **Final Stage** is completed by the primary charge roller. This roller now places an AC signal across the OPC drum surface, which will erase any residual charges left on the OPC drum surface. The OPC drum is now ready to be conditioned by the PCR's DC signal and start the printing process all over again.

NON-MAGNETIC TONER STYLE CARTRIDGE COMPONENTS

Non-Magnetic Toner:

Used in non-magnetic single-component systems. Either very small amounts or none at all of powdered iron are used in these toners. Most Lexmark printers use Non-Magnetic toner systems. The advantage of non-magnetic toner is yield. 500g of non-magnetic toner can yield as much as 20,000 pages, where 500g of magnetic toner will yield at most 10,000 pages.

Developer Roller:

The developer roller consists of a metal shaft with molded rubber around it, and a conductive sleeve on the outside. Toner is attracted to the roller by electrical signals from the high voltage power supply in the printer. No magnets or anything else is used to attract the toner.

Doctor Blade:

Physically regulates the amount of toner on the developer roller by using pressure from its metal blade rubbing against the developer roller surface. This friction also helps statically charge the toner so that an even layer of toner is on the magnetic roller sleeve. Non-magnetic toner cartridges will almost always have a metal doctor blade.

Primary Charge Roller:

The Primary Charge Roller (PCR) has two functions. The first is to apply a DC signal to the surface of the drum so that the laser from the printer can write to it. The second is where an AC signal is applied to the drum to help erase any residual charges left on the drum surface after printing. For many non-magnetic cartridge machines, the PCR is actually installed in the printer, not the cartridge.

Drum:

Drums used in disposable cartridges are OPC or "Organic Photoconductors," that refer to the type of chemicals used to coat the aluminum tube that is the drum base. All drums are light sensitive. There are normally three different layers of chemicals used to make the drum. The first is an insulator, the second is the reactive layer that reacts to light, and the third is a protective layer. It is this protective layer that determines how long a drum will last.

3. NON-MAGNETIC SINGLE PASS COLOR TONER (COLOR HP CLJ-4600)

Single Pass Color printing is where the paper runs by each color cartridge one time, and the cartridges are all lined up in a row. This is a much faster and more accurate system as opposed to a carousel style system. It also tends to be used only in the more expensive machines. The single pass color toner cartridge printing process is best explained as a series of stages or steps.

The **First Stage** in the printing process is the Primary Exposure Stage. Light from the Primary Exposure LED (which is located inside the cartridge), strikes the drum. This eliminates any residual charges on the drum surface, and ensures a consistent charge density.

In the **Second Stage**, the Primary Charge Roller (PCR) places a uniform negative DC voltage on the OPC drum surface. The amount of the negative DC voltage placed on the drum is controlled by the printer's intensity setting.

In the **Third Stage**, the laser beam is fired onto a rotating mirror (called the scanner). As the mirror rotates, the beam is reflected into a set of focusing lenses. The beam then strikes the drums surface, neutralizing the negative charge and leaving a latent electrostatic image on the drum. The areas where the laser did not strike the drum will retain the negative charge. Each color cartridge has its own laser and scanner units.

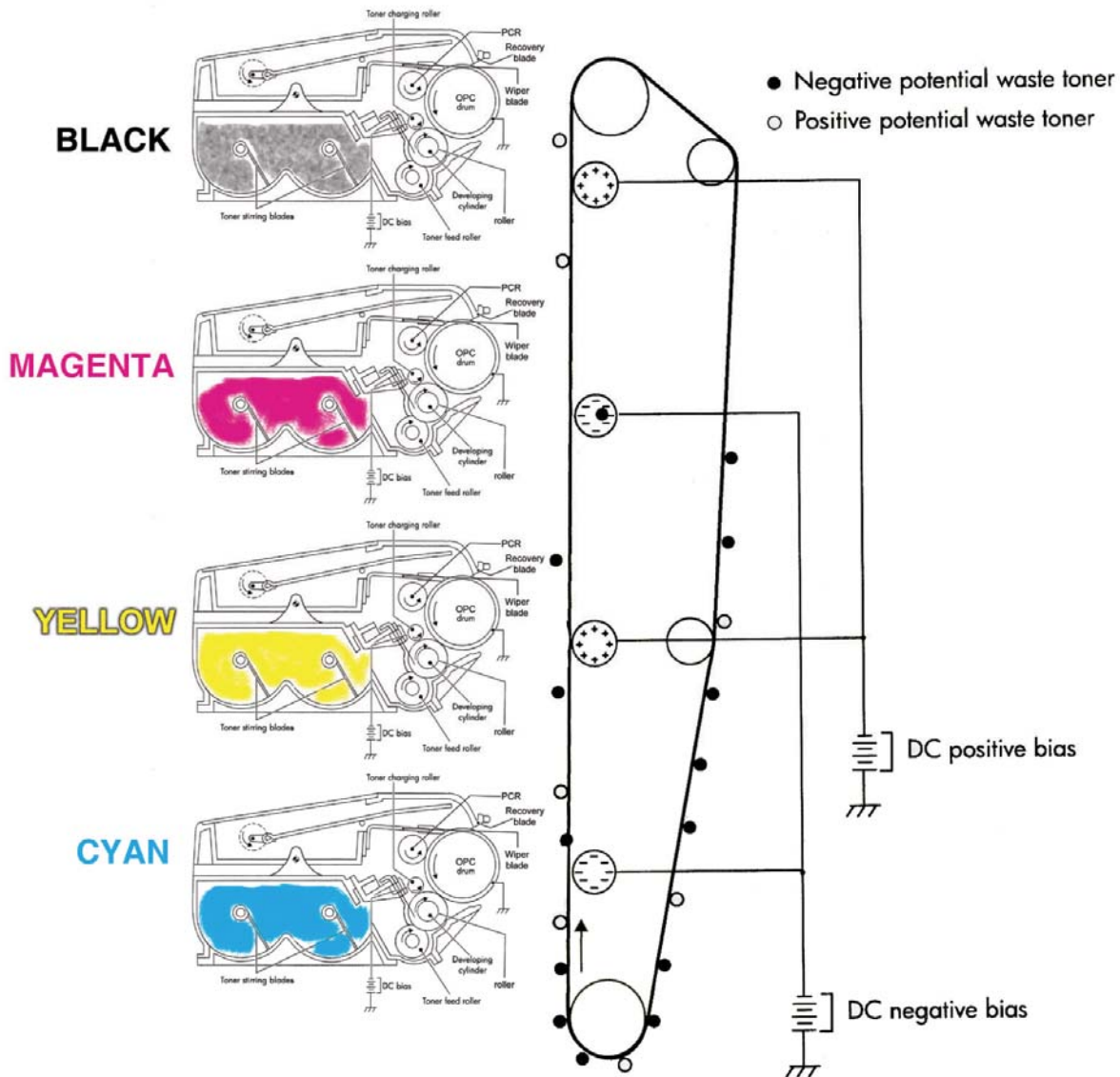

The **Fourth Stage (Developing Stage)** is where the toner is developed on the drum by the developing section (or supply chamber), which contains the toner particles. The Development Stage is actually made up of two steps: Toner charging, and the actual Development. In the toner charging stage, the toner stirring blade turns inside the hopper. As it turns, friction causes a negative potential to develop on the toner. In addition, a toner charging roller also places a negative voltage on the toner. These two charges ensure a uniform charge on the toner. Once the toner is properly charged, the toner will coat the developer roller. The toner will also be held onto the developer roller by another negative DC bias voltage. This voltage is controlled by the printer's intensity setting, and causes either more or less toner to be attracted by the developer roller. This in turn will either increase or decrease the print density. The toner is first fed to the developer roller by the feed mechanism, which in this case is an open-cell foam roller. The amount of toner on the developer roller is controlled by the doctor blade, which uses pressure to keep the amount of toner on the roller constant. As the laser exposed areas of the OPC Drum approach the developer roller, the toner particles are attracted to the drum's surface due to the opposite voltage potentials of the toner, and laser exposed areas of the OPC drum.

The **Fifth Stage is the Transfer Block.** This is where there are some large differences from monochrome printers. The first step in the Transfer Block is where the attaching roller places a positive charge on the paper. The attaching roller sits just after the paper pick up roller. The attaching roller also pushes the paper up against the electrostatic transfer/transport belt or ETB. A positive DC bias voltage is placed on the transfer charging roller which is located directly opposite the OPC drum, and on the back side of the ETB. Each toner cartridge has a separate transfer charging roller. As the ETB passes the transfer charging roller, the positive charge is picked up, and draws the negatively charged toner off the drum onto the paper. This process is repeated for each color cartridge. As the toner piles onto the paper, the positive charge on the paper weakens as the paper runs through each cartridge. For this reason, the charge is increased on the transfer charging roller for each successive color. The paper separates from the ETB belt as the belt reaches the top of its path and turns back down to start the process again.

In the **Sixth Stage**, the image is then fused onto the paper by the fuser assembly. The fuser Assembly is comprised of the upper heating assembly and lower pressure roller. The lower pressure roller presses the page up into the upper heating assembly which then melts the toner into the paper. The upper heating assembly consists of a flexible sleeve with an induction type heating coil inside. This type of fuser affords "instant on" fusing with little to no wait time, and low power consumption.

The **Final Stages** are where the ETB Belt and Drum are **Cleaned.**

ETB CLEANING

The ETB Belt is cleaned whenever the printer is turned on, when the printer's covers are closed, at the start of a print job, and after a specific number of pages. Both positive and negative bias voltages are applied to the transfer charge rollers. These voltages repel any residual toner off the ETB and onto the OPC drum where it is cleaned off by the wiper blade. After a print cycle, there is toner with both a negative potential, as well as toner with a positive potential left on the ETB. This is why both voltages are needed. Since the developer roller is always in contact with the OPC drum, precautions are needed in order to make sure that the toner supply chambers are not contaminated with old toner. During ETB cleaning as well as pure monochrome printing, the developer roller should not be in contact with the drum. To accomplish this, the bottom half of the cartridge has been designed to pivot so that the developer roller is moved away from the drum. A small block is located under the back edge of each cartridge that pushes up to disengage the developer roller.

OPC DRUM CLEANING

The Drum is cleaned after the image is transferred to the paper by the wiper blade. This part is fairly standard; the wiper blade scrapes the toner off the drum, and the recovery blade guides it into the waste chamber. The waste toner is then moved to the back of the waste chamber by the waste toner transfer plate. The difference here is that other rollers need to be cleaned as well. During normal printing, toner will stick to the PCR and the toner charging roller. Negative DC bias voltages are applied in varying values to both rollers so that the toner moves from the rollers onto the drum, where the wiper blade will remove it. The PCR and toner charging roller cleaning process occurs whenever the printer is turned on, when the printer's covers are closed, at the start of a print job, and after a specific number of pages.

PRINTER CALIBRATION

At the start of all this is the calibration cycle. The printer will calibrate itself whenever the printer is turned on, when a new toner cartridge is installed, after 8 hours of run time, and at specific page intervals. Calibration consists of a solid block and halftone of each color being printed to the ETB. As the printed areas get to the top of the belt, a sensor will detect them, measure the density, and adjust the printer accordingly. There are also physical calibrations of the gear train, and various rollers.

Color HP CLJ-4600 Cartridge

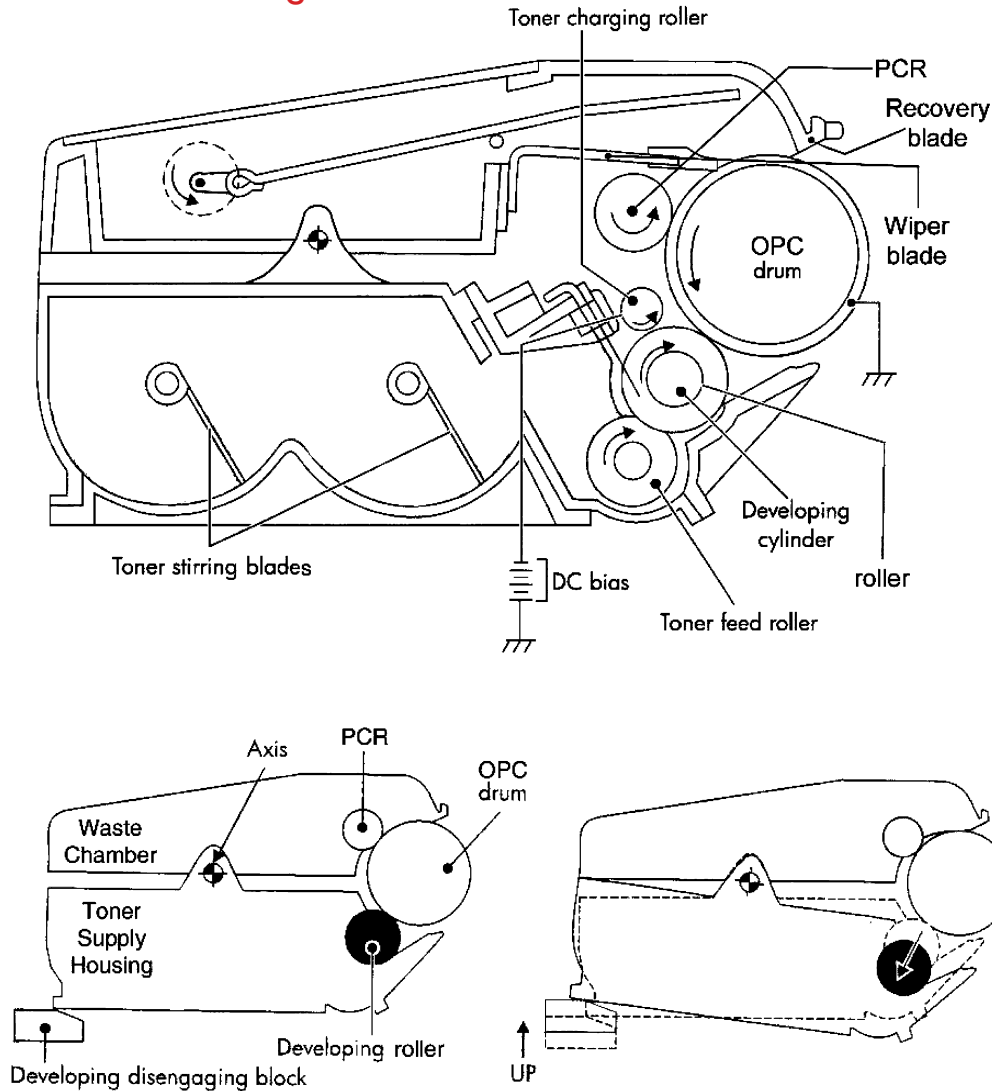

COLOR NON-MAGNETIC TONER STYLE CARTRIDGE COMPONENTS

Non-Magnetic Color Toner:

Used in all the newer HP Color Systems. Unlike traditional pulverized toner, these color toners are polymerized toner or chemically grown. Polymerized toners have extremely uniform round particles that cause less wear, and allow for a more accurate color calibration. Either very small amounts or none at all of powdered iron are used in these toners.

Developer Roller:

The developer roller consists of a metal shaft with molded rubber around it, and a conductive sleeve on the outside. Toner is attracted to the roller by electrical signals from the high voltage power supply in the printer. No magnets or anything else is used to attract the toner.

Toner Charge Roller:

The toner charge roller actually imparts a charge into the toner as it is fed from the feed roller to the developer roller. This extra charge ensures a more uniform charge on the developer roller, giving more accurate color prints.

Doctor Blade: Physically regulates the amount of toner on the developer roller by using pressure from its metal blade rubbing against the developer roller surface. This friction also helps statically charge the toner so that an even layer of toner is on the magnetic roller sleeve. Color toner cartridges will almost always have a metal doctor blade.

Primary Charge Roller: The Primary Charge Roller (PCR) has two functions. The first is to apply a DC signal to the surface of the drum so that the laser from the printer can write to it. The second is where an AC signal is applied to the drum to help erase any residual charges left on the drum surface after printing.

Drum: Drums used in disposable cartridges are OPC or “Organic Photoconductors” that refer to the type of chemicals used to coat the aluminum tube that is the drum base. All drums are light sensitive. There are normally three different layers of chemicals used to make the drum. The first is an insulator, the second is the reactive layer that reacts to light, and the third is a protective layer. It is this protective layer that determines how long a drum will last.

Wiper Blade: The rubber edge of a wiper blade cleans the drum of any toner that was not transferred to the paper. The blade rides directly on the drum, and is one of the main causes of drum wear.

Recovery Blade: The recovery blade is a very thin Mylar blade that guides toner that was wiped off the drum by the wiper blade into the waste chamber. If this blade were not present, or damaged, toner would drop from the cartridge onto the printed pages.

Waste Chamber: Collects and holds all the waste toner. It also usually contains the drum, PCR, recovery blade, and wiper blade. In the case of the HP-4600 it also contains the primary Exposure LED bar.

Supply Chamber: Contains all the new unused toner, developer roller assembly, toner charge roller and doctor blade.

4. NON-MAGNETIC CAROUSEL COLOR TONER (COLOR HP CLJ-1500/2500)

Another type of color printing engine other than the Single Pass type (HP CLJ-4600) is the **Carousel Type**. The carousel system is much less expensive to manufacture than the single pass systems. Probably one of the main reasons for this is that the single pass systems have a separate laser-scanner unit and all the associated circuitry for each color cartridge. The carousel system has one for all of them. While this system is not as complicated as a single pass, there is still quite a bit going on that has to happen in a very precise way. The carousel hold all 4 cartridges and rotates as each cartridge is needed. As technology improves, this type of system tends to be used in the less expensive machines. The HP CLJ-1500/2500 system is similar to the HP CLJ-4500, but much more advanced. The HP CLJ-2500 color printing process is best explained as a series of stages. **Figure 1** (on the next page) shows a breakdown of most of the critical printer components as located in the machine.

In the **First Stage**, the Primary Charge Roller (PCR) places a uniform negative DC voltage on the OPC drum surface. The amount of the negative DC voltage placed on the drum is controlled by the printer’s intensity setting.

In the **Second Stage**, the laser beam is fired onto a rotating mirror (called the scanner). As the mirror rotates, the beam is reflected into a set of focusing lenses. The beam then strikes the drums surface, neutralizing the negative charge and leaving a latent electrostatic image on the drum. The areas where the laser did not strike the drum will retain the negative charge.

Figure 1

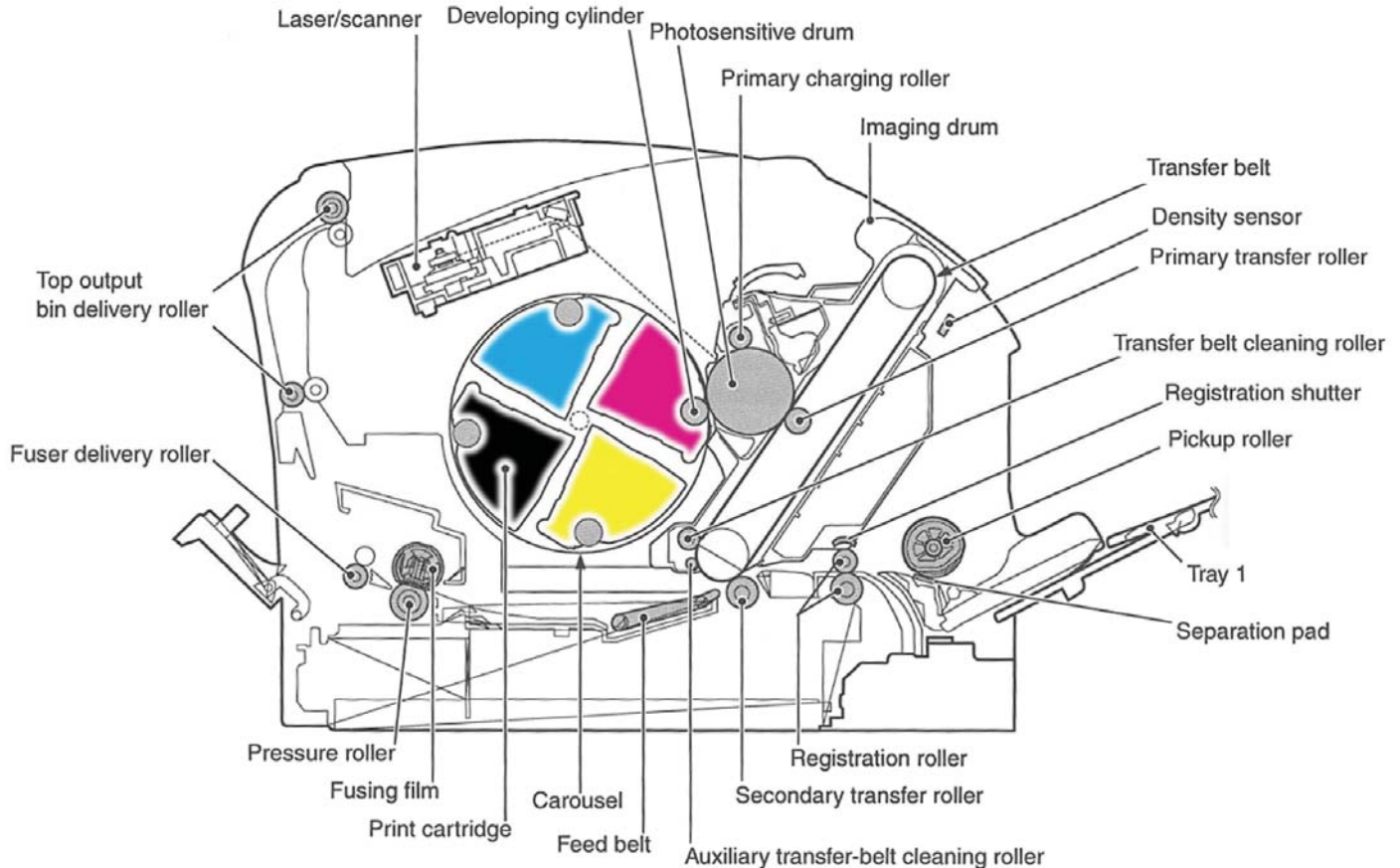

The **Third Stage** (Developing Stage) is where the toner is developed on the drum by the developing section (or supply chamber), which contains the toner particles (see **Figure 2**). As the toner stirring blade turns inside the hopper it pushes the toner towards the developer roller. The friction from this process causes a negative potential to develop on the toner. The toner will start to coat the developer roller. At the same time, a negative DC bias voltage is applied to the developer roller. This voltage is controlled by the printer's intensity setting, and causes either more or less toner to be attracted by the developer roller. This in turn will either increase or decrease the print density. The final amount of toner on the developer roller is controlled by the doctor blade, which uses pressure and a second DC bias voltage to keep the amount of toner on the roller constant. As the laser exposed areas of the OPC Drum approach the developer roller, the toner particles are attracted to the drum's surface due to the opposite voltage potentials of the toner, and laser exposed areas of the OPC drum.

The **Fourth Stage** is the Primary Transfer Stage. This is where there are some large differences from monochrome printers and even the HP-4600 (see **Figure 3**). The first step in the Primary Transfer Stage is where the transfer roller places a positive charge on the back side of the transfer belt. The negatively charged toner on the drum is then transferred to the positively charged transfer belt. This process is repeated for each color. The positive DC bias voltage is increased for each successive color to make sure that all the toners stay in place on the belt.

The **Fifth Stage** is the Secondary Transfer Stage. As the paper reaches the transfer belt, it also runs by the secondary transfer roller. This roller places a positive charge to the paper which causes the toner to transfer from the belt to the paper. After the transfer process is complete, another DC bias voltage is placed on the secondary transfer roller to prevent any toner from sticking to it. The paper separates from the transfer belt with the help of the static charge eliminator and the stiffness of the paper.

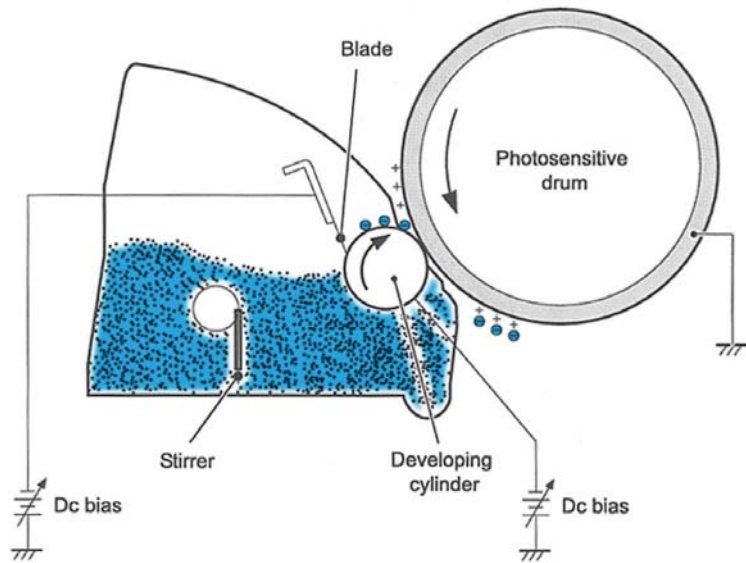

Figure 2

In the **Sixth Stage**, the image is then fused onto the paper by the fuser assembly. The fuser Assembly is comprised of the upper heating assembly and lower pressure roller. The lower pressure roller presses the page up into the upper heating assembly which then melts the toner into the paper. The upper heating assembly consists of a flexible sleeve with an induction type heating coil inside. This type of fuser affords “instant on” fusing with little to no wait time, and low power consumption. This sleeve also has a DC bias voltage on it to help hold the toner to the paper, and prevent it from scattering (see **Figure 4**).

The **Seventh Stage** is where the Transfer Belt is cleaned. The Transfer Belt is cleaned whenever the printer is turned on, when the printer’s covers are closed, at the start of a print job, and after a specific number of pages. The auxiliary transfer belt cleaning roller has a positive DC bias voltage placed on it. This voltage actually keeps the toner on the transfer belt to prevent toner from falling off into the printer (see **Figure 5**).

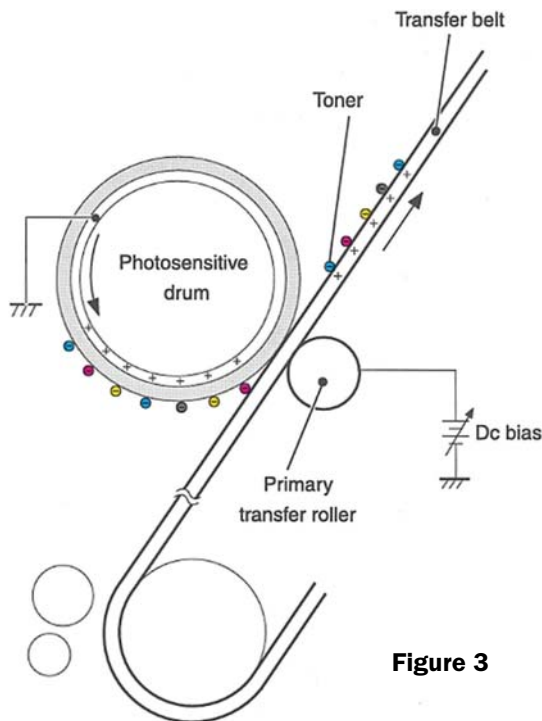

Figure 3

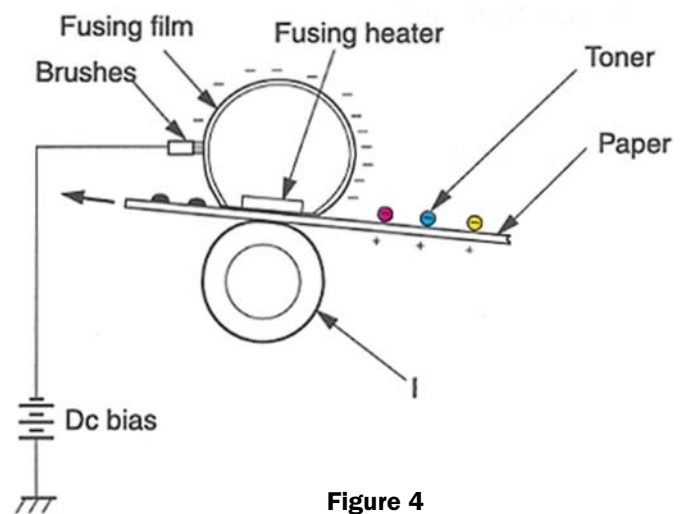

Figure 4

Figure 5

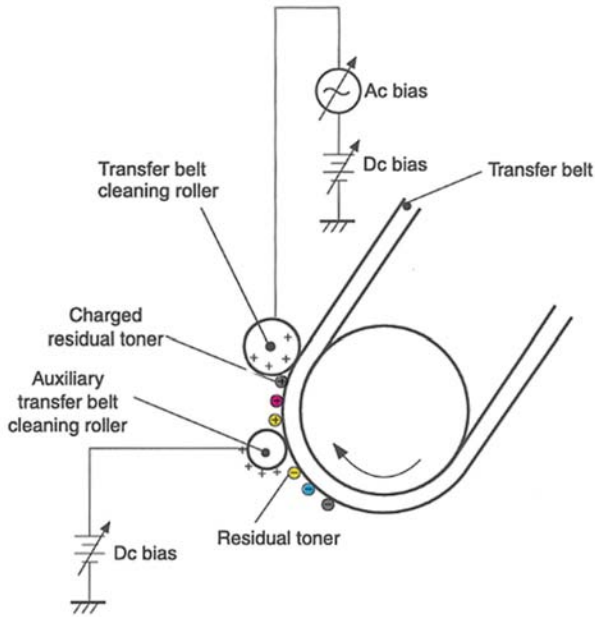
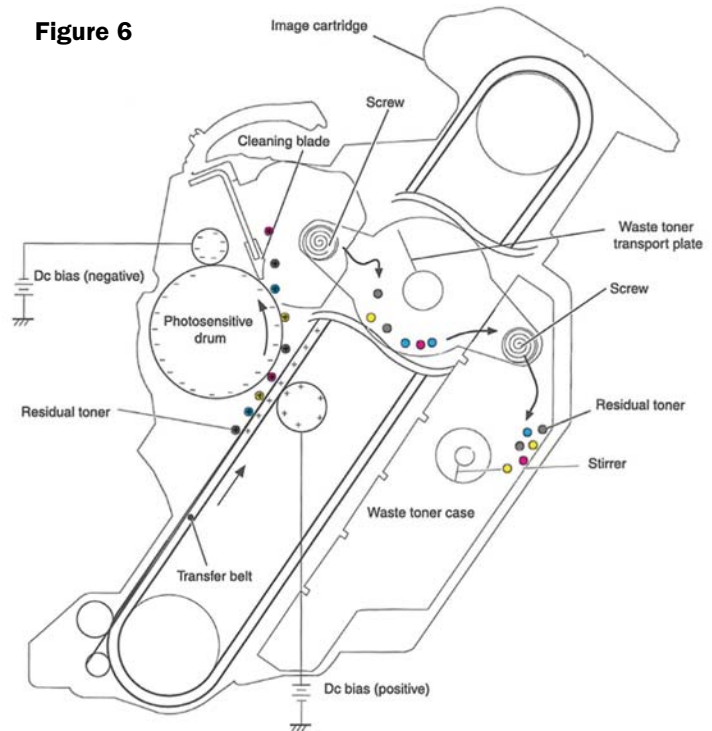

Figure 6



At this point, another DC Bias voltage is placed on the transfer belt cleaning roller. These charges are stronger than the charge previously applied by the auxiliary transfer belt cleaning roller, so the earlier charge now behaves like a negative charge. Another DC bias voltage is placed on the transfer belt by the transfer roller to produce a difference between the belt and OPC drum. Another DC bias voltage is placed on the OPC drum cleaning roller. This causes the transfer of the residual toner to the drum.

The **Last Stage** is the Drum Cleaning Stage (see **Figure 6**). The drum is cleaned after all the above takes place by the wiper blade. This part is fairly standard; the wiper blade scrapes the toner off the drum, and the recovery blade guides it into the waste chamber. The difference here is the movement of the waste toner to the waste toner case. The waste toner is picked up from the drum unit by an auger or waste toner screw as HP calls it. The toner moves across the waste toner transport plate to another auger which moves it finally to the waste toner case. This waste toner case is part of the transfer belt.

As you can see, the DC power supply (DC bias voltages) is extremely busy during the entire printing process. Although these machines have proved very reliable, it is possible to see where even a small deviation from this power supply can cause major issues.

PRINTER CALIBRATION

At the start of all this is the **calibration cycle**. The printer will calibrate itself whenever the printer is turned on, when a new toner or drum cartridge is installed, and at specific page intervals determined by the total number of pages printed. Calibration consists of a solid block and halftone of each color being printed to the transfer belt. As the printed areas get to the top of the belt, a sensor will detect them, measure the density, and adjust the printer accordingly.

RESET CHIPS

Reset Chips (or **Memory Tags**, as HP likes to call them) function the same as other HP chips. They control the TONER LOW, TONER OUT, and REPLACE (Color) CARTRIDGE messages. Each color cartridge has a specific chip. Be careful not to mix them up. As stated earlier, the chips do not need to be replaced for the cartridge to function, but all the toner low functions will be disabled if not. When a used chip is utilized, the CANCEL button must be pressed to clear it. At this point a Non-HP Print cartridge will show. This message appears the first time only. The supplies status page will print, but no cartridge information will be listed.

COLOR NON-MAGNETIC TONER STYLE CARTRIDGE COMPONENTS

Non-Magnetic Color Toner: Used in all the newer HP Color systems. Unlike traditional pulverized toner, these color toners are polymerized toner or chemically grown. Polymerized toners have extremely uniform round particles that cause less wear, and allow for a more accurate color calibration. Either very small amounts or none at all of powdered iron are used in these toners.

Developer Roller: The developer roller consists of a metal shaft with molded rubber around it, and a conductive sleeve on the outside. Toner is attracted to the roller by electrical signals from the high voltage power supply in the printer. No magnets or anything else is used to attract the toner.

Toner Charge Roller: The toner charge roller actually imparts a charge into the toner as it is fed from the feed roller to the developer roller. This extra charge ensures a more uniform charge on the developer roller, giving more accurate color prints.

Doctor Blade: Physically regulates the amount of toner on the developer roller by using pressure from its metal blade rubbing against the developer roller surface. This friction also helps statically charge the toner so that an even layer of toner is on the magnetic roller sleeve. Color toner cartridges will almost always have a metal doctor blade.

Primary Charge Roller: The Primary Charge Roller (PCR) has two functions. The first is to apply a DC signal to the surface of the drum so that the laser from the printer can write to it. The second is where an AC signal is applied to the drum to help erase any residual charges left on the drum surface after printing.

Drum: Drums used in disposable cartridges are OPC drums or "Organic Photoconductors" that refer to the type of chemicals used to coat the aluminum tube that is the drum base. All drums are light sensitive. There are normally three different layers of chemicals used to make the drum. The first is an insulator, the second is the reactive layer that reacts to light, and the third is a protective layer. It is this protective layer that determines how long a drum will last.

Wiper Blade: The rubber edge of a wiper blade cleans the drum of any toner that was not transferred to the paper. The blade rides directly on the drum, and is one of the main causes of drum wear.

Recovery Blade: The recovery blade is a very thin Mylar blade that guides toner that was wiped off the drum by the wiper blade into the waste chamber. If this blade were not present, or damaged, toner would drop from the cartridge onto the printed pages.

Waste Chamber: Collects and holds all the waste toner. It also usually contains the drum, PCR, recovery blade, and wiper blade. In the case of the HP-4600 it also contains the primary Exposure LED bar.

Supply Chamber: Contains all the new un-used toner, the developer roller assembly, toner charge roller, and the doctor blade.

5. BROTHER HL-1240 TONER

This section is based on the Brother TN-460 (TN-6600), but also covers the TN-350 (TN-2000), TN-360 (TN-2120, TN-2150), TN-560 (TN-7600), TN-570 (TN-3060), TN-670 (TN-4100), TN-750 (TN-5500), TN-580 (TN-3160/TN-3185), and their associated drum cartridges. The Brother toner is non-magnetic, but the operating principles are so unique, we feel it deserves a special section here. Because of the uniqueness of these cartridges, we have also included general troubleshooting tips. Please note that while the theory for all the above cartridges is basically the same, the toners are not. In fact the toner used from one cartridge model to the next can be very different. Always check to make sure you have the proper toner for your cartridge.

This cartridge system is unique in a number of ways; the waste toner from the drum cartridge is recycled back into the toner supply chamber, the drum cartridge uses a cleaning felt (or brush) instead of a wiper blade or roller, and it also has both a Primary Corona Wire and Transfer Roller. This is the first cartridge we have seen with both a wire and a roller for charging/transferring. The Primary Corona Wire has a built in cleaner that should be on the left side of the cartridge when not in use (the home position for the cleaner).

This engine is also unique in the sense that the developer roller in the toner cartridge actually touches the drum. There is not an air gap as in other cartridges. In other words, this engine does not use what is commonly known as "jumping technology" to transfer the image from the developer roller to the drum. This unusual fact doesn't change how the cartridge is recycled, but can lead to some interesting problems if BOTH the Toner and OPC cartridges are not cleaned properly. If you are to do these cartridges successfully, throw out any pre-conceived notions you may have based on other cartridges, and read the following carefully. The diagram below will also help show how these cartridges work.

When an "empty" cartridge is returned for remanufacturing, the remaining toner (80g or so) must be completely removed from the supply chamber before adding new toner. Failure to do this will cause backgrounding. In addition to contaminating the toner cartridge, this will also contaminate the cleaning section of the drum cartridge, which in turn will contaminate the toner cartridge again (a vicious cycle)! The remaining 80g of toner is actually the waste toner and a small amount of new toner combined. There is not enough new toner to work or "charge up" left. Not cleaning this toner out completely is the largest cause of cartridge failure.

Brother HL-1240 Cartridge

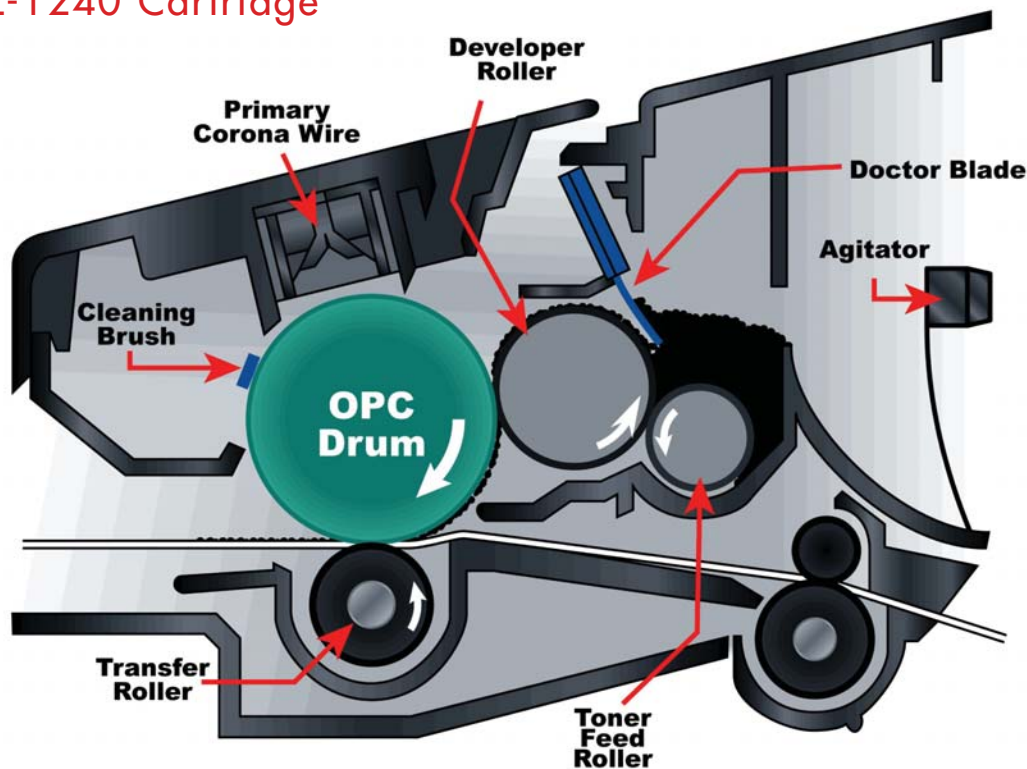

The cleaning section of the drum cartridge consists of a "cleaning brush" and a recovery blade. The cleaning brush has two opposite charges placed on it during the print cycle. The first attracts any remaining toner off the drum. The second repels the toner off the brush back onto the drum where it then transfers back into the toner cartridge. This is all done in a timing sequence that does not interfere with the printing process. If the cleaning brush becomes contaminated with bad toner that will not accept the proper charge, the brush will not be able to clean itself, and back grounding will occur. It seems to be the nature of contaminated toner that it will accept most of the charge to be cleaned off the drum, but it will not accept the charge that would allow the brush to clean itself off at all. A properly working cleaning brush will at any given time have only a small amount of toner on it. Once contaminated, toner will accumulate, which will only cause the problems to get worse. The drum cartridge does not have a waste chamber; all the waste toner is recycled back into the toner cartridge.

Since the developer roller actually contacts the drum, the waste toner is transferred back into the supply of the toner cartridge. As stated above, once you print with a bad toner cartridge the drum unit will become contaminated. Even when you change out the toner with a good properly recycled or new OEM cartridge, the drum unit will transfer some of the bad toner back into the good toner cartridge, which will again cause back grounding. Both cartridges will be contaminated again. Basically, once you have back-grounding, both cartridges need to be cleaned out.

The remaining 80g or so of "toner" in the toner cartridge is just below the bare minimum that can maintain the proper charge level. When the change toner light comes on, the toner will not charge up to the proper level and will cause the back grounding. As the toner cartridge reaches the end of its useful life, the printer senses the low charge level in the toner supply and will try to keep the charge level up. This constant charging keeps an almost "empty" cartridge from back grounding. Once the printer cannot get the remaining toner up to the minimum charge, the change toner light comes on. The cartridge at this point will still be printing properly. If you were to take that same cartridge out of the machine for a few days, and then put it back in the printer with out doing anything to it, the cartridge will background. This will happen because the charge level that the printer was trying so hard to keep up has dissipated out and the materials left can no longer accept a proper charge.

WHAT DOES THIS ALL MEAN?

1. Make sure that your cartridge technicians thoroughly clean out the supply chamber of the toner cartridge. Dry and clean compressed air is the best method.
2. In the event that they forget, and you have a backgrounding cartridge. The toner must be completely cleaned out again (do not use the toner over) and new fresh toner must be installed. At this point, the drum unit has to be taken apart and cleaned out with emphasis on the cleaning brush area. This is a very simple process but very necessary once contaminated.
3. Only fully tested, dedicated chemicals should be used to clean the developer roller in these cartridges. The blue-white film that builds up on the roller should be removed for proper printing. Never use anything except a dedicated fully tested brother developer roller cleaner. Other chemicals may seem like they cleaned the roller, but will cause a chemical reaction that may not happen right away and can potentially cause damage to the cartridge/machine when used.
4. When rebuilding the drum unit, alcohol can be used to clean the drum, but no other chemicals anywhere else. This is especially true of the cleaning brush. This brush has a conductive coating on it that will be removed if any solvents get on it. Once the conductive coating is gone, the cartridge is useless.

CARTRIDGE TROUBLESHOOTING - BROTHER HL-1240

Dark black vertical streaks:	Drum Cartridge	This is normally caused by either a dirty primary corona wire, or the blue corona wire cleaner is not in its "home" position on the left side of the cartridge.
Gray vertical streaks down side of page:	Toner Cartridge	This is normally caused by a groove in the developer roller. When this happens, the roller should either be replaced with a new one, or repaired and recoated. Both solutions are available.
Light print:	Drum Cartridge	Can be caused by a dirty or worn Transfer Roller. These rollers are located inside the cartridge. In our tests, they should last at least 2 to 3 cycles.
Black or white horizontal lines:	Toner Cartridge & Drum Cartridge	Black lines normally appear when there is a build up of toner. White lines appear when there is a dead spot, or contamination of the roller. If the lines repeat every 94.1mm (approx. 3 3/4"), the drum is bad, or dirty. If they appear every 39mm (approx. 1 9/16"), the developer roller in the toner cartridge is bad or dirty.
Solid black pages:	Drum Cartridge	Bad drum ground contact, probably from the drum axle shaft to the contact gear inside the drum.
Perfectly straight thin black lines down page:	Drum Cartridge	Scratched drum.
Black dots that repeat every 94.1mm (3 3/4"):	Drum Cartridge	Bad drum, or something is stuck to the drum surface.

6. DUAL COMPONENT SYSTEMS (ANALOG SHARP COPIERS)

This section is loosely based on the Sharp Z Series of copiers. Dual component machines are usually analog copiers that use an exposure lamp as a source of light. The cartridges used in this type of machine can come in two styles. One is where they have both developer and toner in a single cartridge (Z Series), and the other is where the toner is in one cartridge (or tube) and the developer is in another. In both cases the drum cartridge is separate. As this technology has been around for quite a while, there are many versions in the field. The theory however is basically the same for all.

Developer is actually made up of two components, metal filings (Carrier) and toner. When developer is manufactured, the correct toner is mixed with the carrier at a specific percentage. As long as everything is running correctly, developer never actually leaves the cartridge. It picks up the toner from the supply chamber, brings it out to be transferred to the drum, and returns to the developer section where it will pick up more toner and start over again. The mixture of the toner and developer is controlled by a sensor which is normally located in the toner/developer cartridge. This sensor looks for a specific mixture. When it does not see the proper mix, it will cause the machine to cycle, and bring more toner into the developer section until it does. That is why when a new cartridge is installed in a Sharp machine, it will cycle for a while before the ready light comes on.

The best explanation I have ever heard on why developer must be replaced is this: Think of a single metal filing as having the shape of a 5-point star (it doesn't, but it makes it easier to explain). When the developer is new, the points of the star are sharp, and there is a considerable amount of surface area between the points for the toner to sit. As copies are run, the friction of the toner and the magnetic roller will start to wear the points down. As the points get dull, the surface area for the toner to sit in is less. This will cause light prints and if let go long enough, the toner low sensor will never see the correct mixture and will not allow the machine to go to the ready state. The Sharp Z series of machines use developer that normally lasts at most 2 cycles. Other machines can have developer that last longer, it depends on the toughness of the carrier.

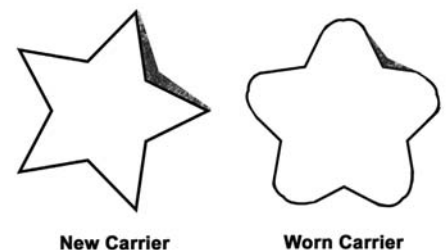

Dual Component Style Cartridge

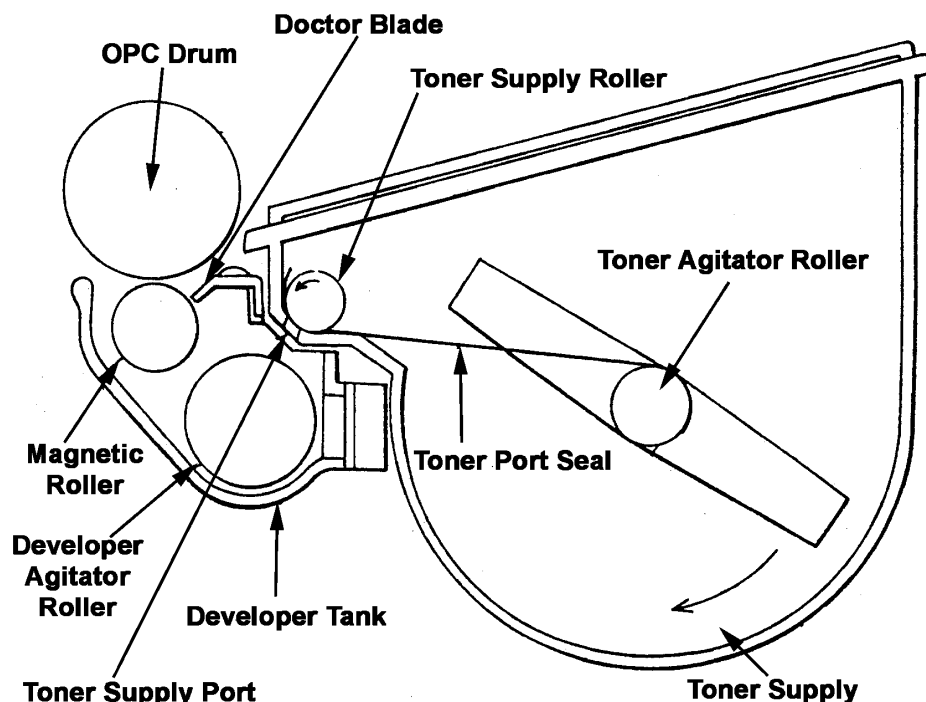

The **First Stage** in the copy process starts when you press the start button. At that point the scanner starts to move across the glass and the exposure lamp lights up. The OPC drum gets charged from the primary corona wire which has about 5000 VDC on it (actual charge is roughly 800VDC when it gets to the drum). The light from the exposure lamp is reflected off the paper to be copied, and is reflected through a series of mirrors and lenses (or fiber optics in some machines) to the OPC drum. In the normal copy mode, the speed of the scanner and the drum are locked together so that they move in a 1:1 ratio. As the reflected light strikes the drum, it discharges the blank (white) areas of the copy. No light was reflected from the printed areas, so these areas remain charged. The charged area is actually a mirror image of the original copy and is known as a latent image. Some people call this a “write white system.” HP lasers can be considered a “write black system.” NOTE: This process is the opposite of what happens in a digital copier or laser printer. In most of those machines the image is drawn on the drum by a laser. This is the discharged part of the image. The non-printed or white areas of the image remain charged. This is also why most analog dual component machines use a positive toner system, and lasers use a negative toner system.

In the **Second Stage**, as the drum turns, the magnetic roller in the toner/developer cartridge is also turning. The developer has a full load of toner which is attracted to the charged areas of the drum. The attraction is enough to draw off the toner, but not the developer. The new toner is fed to the developer section by the toner agitator which pushes the toner up under the toner port seal and to the toner supply roller. The supply roller pushes the toner out the toner feed port, where it mixes with the developer. When the developer mixture sensor senses the proper mixture, it sends a signal to stop the agitator and supply rollers from turning.

As all this is happening, the paper has been picked up, and is now coming to meet the drum. The transfer corona wire places another 5000VDC charge on the paper, and the image is transferred from the drum to the paper. The residual charge on the drum is enough to cause the paper to wrap around it, so there is usually some type of separation belt. This can be in the machine or on the drum cartridge. The transfer of the image to the paper is the **Third Stage**.

The image is then fused on to the paper by the fuser assembly, which is comprised of the upper and lower fuser rollers. The lower rubber roller presses the page up into the upper roller which then melts the toner into the paper. The upper roller is a hard, Teflon coated, heated roller, which is kept clean by a felt wand. The roller is usually heated by a high wattage halogen lamp.

The **Fourth Stage** is where the OPC drum is cleaned. On average, approximately 90% of the toner is transferred to the paper during the print cycle. The remaining 10% remains on the OPC drum and is cleaned off the Drum by the wiper blade, guided into the waste chamber by the recovery blade, and stored in the waste chamber. The Sharp Z drum cartridges do not have a waste storage area. They have a series of augers that move the waste toner away from the wiper blade, and into the waste chamber located on the toner cartridge.

The **Final Stage** is completed by the erase lamps in the machine. These lamps bathe the drum in a red light that neutralizes the residual electrical charges left on the OPC drum surface. The OPC drum is now ready to be conditioned by the primary corona wire start the printing process all over again. If one of these red lights is not functioning, you will get what looks like a bad wiper blade problem gray vertical streaks down the page.

In the First Stage we talked about the drum and scanner being locked in a 1:1 ratio. In reduction and enlargement modes, the speed of the scanner is changed, and the image is run through a different set of lenses to produce the desired result.

DUAL COMPONENT STYLE CARTRIDGE COMPONENTS

Developer is metal filings precisely mixed with toner. The developer carries the toner out to the drum, and returns back to the supply section to pick up more toner. The developer never leaves the unit, it just wears out over time.

Magnetic Roller: This is the most important component for producing solid print density. As the magnetic roller rotates it attracts the developer/toner mixture to it by a permanent magnetic axle which is fitted inside the sleeve, and electrical signals from the high voltage power supply in the printer.

Toner Low Sensor: This sensor is usually located in the toner cartridge. This sensor looks for a specific mixture of toner to developer. When it does not see the proper mix, it will cause the machine to cycle, and bring more toner into the developer section until it does. That is why when a new cartridge is installed in a Sharp machine, it will cycle for a while before the ready light comes on. These sensors are easily damaged by static charges. Care should be taken if vacuuming the cartridge clean, to avoid damaging this sensor. We recommend that the cartridge be dumped out, and blown clean with compressed air to help avoid these issues.

Toner Supply Port: A damaged sensor can cause over-toning. Over-toning is too much toner on the developer, and is another way of saying, “backgrounding.” A severely damaged sensor will cause the machine to continuously cycle, and never get to “ready”

Doctor Blade: This port is a small slot that only allows a regulated amount of toner into the developer section. Toner is fed to this port by the toner agitator roller, and the toner supply roller. When the toner low sensor detects the proper mixture of toner and developer, a signal is sent to the machine that stops the toner agitator and feed rollers from turning. The toner port seal then effectively closes off the port to prevent extra toner from falling into the developer area.

Primary Corona Wire: Physically regulates the amount of toner on the magnetic roller by using a metal blade at a fixed distance from the magnetic roller sleeve.

Transfer Corona Wire: The Primary Corona Wire applies approximately a 5000VDC signal to the surface of the drum so that the reflected light from the exposure lamp can discharge the non printed areas of the copy. The Transfer Corona Wire applies approximately a 5000VDC signal to the surface of the paper so that the latent image on the drum is drawn to the paper as it passes underneath. This image is held on the paper by a static charge until it is melted into the paper by the fuser assembly.

Drum: Drums used in disposable cartridges are mostly OPC drums or “Organic Photoconductors” that refer to the type of chemicals used to coat the aluminum tube that is the drum base. All drums are light sensitive. There are normally three different layers of chemicals used to make the drum. The first is an insulator, the second is the reactive layer that reacts to light, and the third is a protective layer. It is this protective layer that determines how long a drum will last.

Wiper Blade: The rubber edge of a wiper blade cleans the drum of any toner that was not transferred to the paper. The blade rides directly on the drum, and is one of the main causes of drum wear.

Recovery Blade

The recovery blade is a very thin Mylar blade that guides toner that was wiped off the drum by the wiper blade into the waste chamber. If this blade were not present, or damaged, toner would drop from the cartridge onto the printed pages

Waste Chamber

Collects and holds all the waste toner. It can be located in the drum cartridge, as a separate chamber on the toner/developer cartridge, or as a separate replaceable chamber in the machine.

Supply Chamber

Contains the developer, all the new un-used toner, the magnetic roller assembly, misc. feed rollers, and the doctor blade.

NOTES

CARTRIDGE COMPONENT CLEANING METHODS

By Mike Josiah

Component	Typically Used In	Recommended Method	Not Recommended
OPC Drum (OEM/Aftermarket)	ALL	Lint free cloth with 99% pure isopropyl alcohol.	Any other type of alcohol or liquid cleaner, charge enhancing creams, yellow toner cloths.
Magnetic Roller (Metal)	HP/Canon Engines	Lint free synthetic cloth with dedicated magnetic roller cleaner.	99% isopropyl alcohol, yellow toner cloths.
Developer Roller (Urethane)	Lexmark, IBM, Brother, Samsung Cartridges	Lint free synthetic cloth with dedicated magnetic roller cleaner.	99% isopropyl alcohol, charge enhancing creams, yellow toner cloths.
OEM PCR	ALL	UniNet PCR cleaner, distilled water.	99% Isopropyl alcohol, charge enhancing creams, yellow toner cloths.
UniNet/Summit PCR	ALL	Lint free cloth with 99% pure isopropyl alcohol.	Nu Finish car polish, charge enhancing creams, yellow toner cloths.
Corona Wires	ALL	Scotch Brite cleaning pad with 99% isopropyl alcohol/ultrasonic bath.	Water/creams, yellow toner cloths.
Wiper/Doctor Blades	HP/Canon Engines	Lint free synthetic cloth.	Any chemicals, yellow toner cloths.
Doctor Blades (Metal)	Lexmark, IBM, Brother, Samsung Cartridges	Scotch Brite cleaning pad with 99% isopropyl alcohol. Acetone for select cartridges only. See individual instructions.	Any chemicals other than those mentioned, yellow toner cloths. Any type petroleum cleaner. Check individual instructions for acetone use.
Felt Seals	ALL	Compressed Air/Vacuum.	Any chemicals.
Magnetic Seals	HP/Canon Engines	Compressed Air/Vacuum.	Any chemicals, yellow toner cloths.
Plastic Parts	ALL	Compressed Air/Vacuum, yellow toner cloths on outside parts only.	Any chemicals, yellow toner cloths on internal parts.
Electrical Contacts	ALL	Lint free cotton swab with 99% isopropyl alcohol. After cleaning, use small amount conductive grease on the contact.	Yellow toner cloths.

© 2008 UniNet Imaging Inc. All Trademark names are property of their respective owners. Product brand names mentioned are intended to show compatibility only. UniNet does not guarantee or warrant any downloaded information. Summit Technologies is a division of UniNet Imaging Inc.

CLEANING SOLVENT TABLE

By Mike Josiah

	OPC	Metal Magnetic Roller	Urethane Dev Roller	OEM	UniNet/Summit PCR	Wiper Blade	Urethane Doctor Blade	Metal Doctor Blade	Corona Wire	External Plastic Parts	Internal Plastic Parts
99% Isopropyl Alcohol	YES	NO	NO	NO	YES	NO	NO	YES	YES	YES	YES
Acetone	NO	NO	NO	NO	NO	NO	NO	YES	YES	NO	NO
UniNet PCR Cleaner	NO	NO	NO	YES	NO	NO	NO	NO	NO	NO	NO
Magnetic Roller Cleaner	NO	YES	NO	NO	NO	NO	NO	NO	NO	NO	NO
Developer Roller Cleaner	NO	NO	YES	NO	NO	NO	NO	NO	NO	NO	NO
Rubber Roller Cleaner	NO	NO	NO	NO	NO	NO	NO	NO	NO	NO	NO
Compressed Air	NO	YES	YES	YES	YES	YES	YES	YES	YES	YES	YES
Distilled Water	NO	NO	NO	YES	YES	NO	NO	NO	NO	NO	NO
Petroleum Solvents	NO	NO	NO	NO	NO	NO	NO	NO	NO	NO	NO
Fedron	NO	NO	NO	NO	NO	NO	NO	NO	NO	NO	NO
Yellow Toner Cloths	NO	NO	NO	NO	NO	NO	NO	NO	NO	YES	NO
Liquid Soap	NO	NO	NO	NO	NO	NO	NO	NO	NO	NO	NO

REASONS FOR NOT USING CERTAIN CLEANING PRODUCTS

Yellow Toner Cloths	Sold under a variety of names, these cloths are impregnated with a clear oil. This oil, if used on any internal cartridge parts, will cause the toner to stick to those parts.
Charge Enhancing Creams	Aftermarket drums, toners, and parts are designed to work together within certain parameters to form a balanced system. Using a charge enhancing cream will destroy this balance, and will have unknown effects.
Petroleum Based Cleaners	Petroleum based cleaners such as kerosene, paint thinner, etc can react with toner, and change the charge characteristics. Depending on the cartridge, this can cause backgrounding, print voids, drum damage, magnetic/developer roller damage or PCR damage.
99% Isopropyl Alcohol	99% Isopropyl alcohol unless specified should never be used on rubber rollers. Rubber rollers when cleaned with alcohol will dry out and crack.
Fedron/Citrus Based Rubber Roller Cleaners	These cleaners should never be used on any internal cartridge rubber type rollers. They will leave a residue that will cause toner to stick to the parts cleaned. They should only be used to clean paper path rollers in the machine itself.

BLACK LASER REPETITIVE DEFECT CHART

By Mike Josiah



	Drum (F)	Mag/Developer (F)	PCR (F)	Upper Fuser (F)	Lower Fuser (B)	Upper Registration (F)	Lower Registration (B)	Transfer (B)	Paper Feed (F)	Delivery (B)	Fuser Guide	UP Div/Exit	Toner Charge Roller	Toner Feed Roller
Brother HL-1240 (TN-460)	94.1	39.0		78.5	78.5			47.7	44.0					
Brother HL-1560 (TN-560)	94.1	39.0		78.5	78.5			47.7	44.0					
Brother HL-2040 (TN-350)	94.1	39.0												
Brother HL-2170 (TN-360)	75.0	41.0		78.5	78.5									
Brother HL-5150 (TN-570)	94.1	39.0												
Brother HL-5200 (TN-580)	94.2	42.7		78.5	78.5			48.2	44.0					
Brother HL-6050 (TN-670)	94.1	39.0												
Canon imageClass MF6530	76.0	38.0	36.0											
Canon imageClass MF7280	95.0	63.0	45.0											
Canon LaserClass 810/830i	76.0	38.0	36.0											
Canon PC A15/30	94.0	51.0		76.0	63.0	39.0	43.0		26.0					
Canon "P" Style	94.0	63.0	44.0											
Dell 1815N	75.5	35.2	37.7	77.8	75.4			47.1						
Epson 1500	94.0	79.0		63.0	63.0	111.0		51.0	40(B)					
Fuji/Xerox XP 5/10	94.0	47.0	38.0	62.0	57.0			51.0						
Fuji/Xerox XP 15/20	126.0	53.0		74.0	74.0									
HP 5L,6L (AX)	76.0	31.0	38.0	76.0	63.0			48.0		44.0				
HP 4V (BX)	94.0	63.0	43.0	88.0	85.0	51.0	45.0	61.0			37.0			
HP Laserjet (CX)	189.0	66.0		130.0	75.0	38.0				58.0				
HP 4, 5 (EX)	94.0	51.0	38.0	63.0	63.0			54.0						
HP IIP, IIIP (LX)	94.0	51.0	38.0	63.0	54.0			52.0	49.0					
HP 3Si, 4Si (NX)	94.0	51.0	38.0	94.0	94.0	44.0		63.0						
HP 4L, 4P (PX)	75.0	38.0	38.0	75.0	47.0			44.0		37.0				
HP II, III (SX)	94.0	51.0		80.0	65.0	38.0	44.0	13.0						
HP 5P, 6P (VX)	75.0	38.0	38.0	75.0	47.0			44.0		37.0				
HP 5Si, 8000 (WX)	94.0	53.0	43.0	125.0	94.0	43.0		58.0				47.0		

Measurements in Millimeters • (F) = Front of Page • (B) = Back of Page

© 2008 UniNet Imaging Inc. All Trademark names are property of their respective owners. Product brand names mentioned are intended to show compatibility only. UniNet does not guarantee or warrant any downloaded information. Summit Technologies is a division of UniNet Imaging Inc.



	Drum (F)	Mag/Developer (F)	PCR (F)	Upper Fuser (F)	Lower Fuser (B)	Upper Registration (F)	Lower Registration (B)	Transfer (B)	Paper Feed (F)	Delivery (B)	Fuser Guide	UP Div/Exit	Toner Charge Roller	Toner Feed Roller
HP 1000 (1200)	75.0	37.0	37.0	56.0	62.0			45.0						
HP 1010, 1012, 1015, 1020	76.3	37.7	30.8	56.5	41.0				55.2					
HP 1100	75.0	32.0	38.0	76.0	64.0			46.0		38.0				
HP 1150	75.0	37.0	37.0	56.0	62.0			45.0						
HP 1160/1320	76.0	46.0	39.0											
HP 1200/1220	75.0	37.0	37.0	56.0	62.0			45.0						
HP 1300	75.0	37.0	37.0	56.0	62.0			45.0						
HP 2100/2200	94.0	50.0	38.0	75.0	63.0	44.0		46.0	42.0					
HP 2300	95.0	47.0	38.0	75.0	63.0			44.0						
HP 2400	94.0	47.0	38.0											
HP 3015, 3020, 3030 (1012)	76.3	37.7	30.8	56.5	41.0				55.2					
HP 3100, 3150 (AX)	95.0	32.0	38.0	76.0	64.0			48.0		44.0				
HP 3200 (1100)	75.0	32.0	38.0	76.0	64.0			46.0		38.0				
HP 3300/3380 (1200)	75.0	37.0	37.0	56.0	62.0									
HP 4000, 4050	94.0	51.0	38.0	75.0	64.0			48.0						
HP 4100	94.0	38.0	38.0	75.0	63.0	50.0		47.0						
HP 4200	94.2	54**	37.7	75.0										
HP 4250/4350	94.0	55.0	38.0											
HP 4300	94.2	54**	37.7	94.0										
HP 4345	94	54**	38	94				47						
HP 4350 MFP	94.0	55.0	38.0											
HP 5000, 5100	94.0	53.0	44.0	75.0	79.0	50.0		58.0						
HP 5200	94.0	58.0	44.0											
HP 8100, 8150	94.0	53.0	44.0	141.0	100.0	44.0		54.0		47.0				
HP M5025	96.0	58.0	44.0	94.0	75.0									
HP P1505	75.0	31.0	27.0											
HP P1006	75.0	31.0	27.0											
HP P2015	75.4	44.0	37.7	56.5	69.0	43.0		46.2						
HP P3005	96.0	47.0	38.0	76.0	62.0			43.6						

Measurements in Millimeters • (F) = Front of Page • (B) = Back of Page

© 2008 UniNet Imaging Inc. All Trademark names are property of their respective owners. Product brand names mentioned are intended to show compatibility only. UniNet does not guarantee or warrant any downloaded information. Summit Technologies is a division of UniNet Imaging Inc.



	Drum (F)	Mag/Developer (F)	PCR (F)	Upper Fuser (F)	Lower Fuser (B)	Upper Registration (F)	Lower Registration (B)	Transfer (B)	Paper Feed (F)	Delivery (B)	Fuser Guide	UP Div/Exit	Toner Charge Roller	Toner Feed Roller
HP P4014/P4015/P4515	94.0	63.0	37.7	94.0	94.0	79.0		47.0	79.0					
IBM/Lexmark 4019	129.0	62.0		67.0	69.0					39.0		51.0		
IBM/Lexmark 4039/4049	129.0	62.0	38.0	67.0	69.0					39.0		51.0		
Lexmark E120	74.1	36.1	29.0	62.2	17.8			48.1	56.2			30.4		17.8
Lexmark E220	96.7	47.8	38.2	79.8	95.5			51.7						
Lexmark E230/E330	94.0	54.0	38.0											
Lexmark E240/E340	94.0	54.0	38.0											
Lexmark E250/E450	96.7	47.8	38.2	79.8	95.5			51.7						
Lexmark E320/E322														
Lexmark E321/E323														
Lexmark Optra S	94.0	62.0	38.0											
Lexmark Optra SE	94.0	62.0	38.0											
Lexmark Optra T	94.0	62.0	38.0											
Lexmark T420														
Lexmark T430														
Lexmark T520	94.0	62.0	38.0											
Lexmark T620	94.0	62.0	38.0											
Lexmark T630	94.0	62.0	38.0											
Lexmark T640	94.0	62.0	38.0											
Lexmark W812	94.0	52.0	36.0											
Lexmark X215	78.0	45.0	40.0											
Lexmark X422														
Minolta SP-101	94.0	79.0		63.0	63.0	111.0		51.0	40(B)					
Okidata 400E	94.0	58.0	40.0	63.0	69.0			51.0						
Samsung ML-1210	75.0	32.0	37.0	58.0	60.0			47.0						
Samsung ML-1610	75.0	44.0	38.0											
Samsung ML-1630/1631	62.8	35.2	26.7	77.1	75.4			47.1						
Samsung ML-2010	75.0	44.0	38.0											
Samsung ML-1710/1750	78.0	45.0	40.0											

Measurements in Millimeters • (F) = Front of Page • (B) = Back of Page

© 2008 UniNet Imaging Inc. All Trademark names are property of their respective owners. Product brand names mentioned are intended to show compatibility only. UniNet does not guarantee or warrant any downloaded information. Summit Technologies is a division of UniNet Imaging Inc.



	Drum (F)	Mag/Developer (F)	PCR (F)	Upper Fuser (F)	Lower Fuser (B)	Upper Registration (F)	Lower Registration (B)	Transfer (B)	Paper Feed (F)	Delivery (B)	Fuser Guide	UP Div/Exit	Toner Charge Roller	Toner Feed Roller
Samsung ML-2150		42.0												
Samsung ML-2250	76.0	44.0	38.0											
Samsung ML-2851	75.5	35.2	26.7		62.8			47.0						47.1
Samsung ML-3050	75.5	35.2	37.7	77.8	75.4			47.1						44.9
Samsung ML-3471	75.5	35.2	37.7		92.0			47.1						44.9
Samsung ML-3650	95.0	43.0	38.0	126.0	126.0			55.0						45.0
Samsung ML-6000	94.2		37.7											
Samsung ML-6060														
Samsung ML-7000														
Samsung SCX-4200	78.0	45.0	40.0											
Samsung SCX-4216	78.0	45.0	40.0											
Samsung SCX-5530	75.5	35.2	37.7	77.8	75.4			47.1						44.9
Samsung SCX-6230	94.3	54.3	38.3	83.6	91.0			56.6						43.8
Samsung SF-5000 (P8e)	97.0	58.0	38.0											41.0
Samsung SF-5100	75.0	32.0	37.0	58.0	60.0			47.0						
Samsung SF-555P	75.0	32.0	37.0	58.0	60.0			47.0						
Samsung SF-560R/PR	78.0	45.0	40.0											
Samsung SF-830	94.3	57.8	37.7	82.5	69.1			57.8					37.7	35.8
Xerox 4525	95.0	56.0	44.0											
Xerox Phaser 4510	94.4	52.0	38.0	94.2	94.2			51.0						
Xerox Phaser 5400	95.0	58.0	45.0											
Xerox Phaser 5500	94.2	56.5	44.0	78.5				58.7						

Measurements in Millimeters • (F) = Front of Page • (B) = Back of Page

*This chart is used for locating the cause of images, which repeat at equal intervals. These intervals may not appear at the same place on each page. Once you have located the repeating defects, measure the distance between them. Then locate the number under the corresponding cause. Many defects repeat several times. **While the actual magnetic roller circumference is 62.8mm, because of the way it is geared, any defects will have an interval of 54mm.

COLOR LASER REPETITIVE DEFECT CHART

By Mike Josiah



	Drum (F)	Black Mag/Developer (F)	Color Mag/Developer (F)	PCR (F)	Upper Fuser (F)	Lower Fuser (B)	Transfer/T1 Transfer (B)	T2 Transfer	ITB Cleaning Roller	Toner Feed Roller	Media Attaching Roller	Transfer Belt	Transfer Belt	Toner Charge Roller	Registration Roller 1	Registration Roller 2
HP CLJ 1500	148.0	34.0	34.0	40.0	76.0	67.0	44.0	57.0					89.0	89.0		
HP CLJ 2500	148.0	34.0	34.0	40.0	76.0	67.0	44.0	57.0					89.0	89.0		
HP CLJ 2550	148.0	34.0	34.0	40.0	76.0	67.0	44.0	57.0					89.0	89.0		
HP CLJ 2600	75.4	24.7	24.7	26.7	56.6	62.8	37.7				32.9			54.5		
HP CLJ 2820	148.0	34.0	34.0	40.0	76.0	67.0	44.0	57.0					89.0	89.0		
HP CLJ 3000	76.0	27.0	27.0	27.0	75.0	79.0	44.0								35.0	36.0
HP CLJ 3500	77.0	38.0	38.0	26.0	75.0	41.0										
HP CLJ 3550	77.0	38.0	38.0	26.0	75.0	41.0										
HP CLJ 3600	76.0	27.0	27.0	27.0	75.0	79.0	44.0								35.0	36.0
HP CLJ 3700	77.0	38.0	38.0	26.0	75.0	41.0										
HP CLJ 3750	77.0	38.0	38.0	26.0	75.0	41.0										
HP CLJ 3800	76.0	27.0	27.0	27.0	75.0	79.0	44.0								35.0	36.0
HP CLJ 4500	152.0	38.0	30.0	40.0	132.0		53.0		40.0							
HP CLJ 4550	152.0	38.0	30.0	40.0	132.0		53.0		40.0							
HP CLJ 4600	94.0	33.0	33.0	38.0	107.0	63.0	75.0			38.0	38.0			14.0		
HP CLJ 4610n	94.0	33.0	33.0	38.0	107.0	63.0	75.0			38.0	38.0			14.0		
HP CLJ 4650	94.0	33.0	33.0	38.0	107.0	63.0	75.0			38.0	38.0			14.0		
HP CLJ 4700/4730	94.2	34.3	38.5	37.7	76.0	81.0	37.7			42.7	75.0				47.0	55.0
HP CLJ 5500	94.0	50.0	50.0	38.0	107.0	63.0	82.0			43.0	38.0			14.0		
HP CLJ 5550	94.0	50.0	50.0	38.0	107.0	63.0	82.0			43.0	38.0			14.0		
HP CLJ 8500	195.0	52.0	38.0	44.0	151.0		66.0		56.0			222.0				
HP CLJ 8550	195.0	52.0	38.0	44.0	151.0		66.0		56.0			222.0				
HP CLJ 9500	98.0	27.0	30.0	45.0	148.0	140.0	52.0	71.0	100.0							
HP CLJ CM 1015	75.4	24.7	24.7	26.7	56.6	62.8	37.7			28.5		633.6			44.0	
HP CLJ CM 1017	75.4	24.7	24.7	26.7	56.6	62.8	37.7			28.5		633.6			44.0	
HP CLJ CP 4005	94.2	34.3	38.5	37.7	76.0	81.0	37.7			42.7	75.0				47.0	55.0

Measurements in Millimeters • (F) = Front of Page • (B) = Back of Page

© 2008 UniNet Imaging Inc. All Trademark names are property of their respective owners. Product brand names mentioned are intended to show compatibility only. UniNet does not guarantee or warrant any downloaded information. Summit Technologies is a division of UniNet Imaging Inc.



Drum (F)
Black Mag/Developer (F)
Color Mag/Developer (F)
PCR (F)
Upper Fuser (F)
Lower Fuser (B)
Transfer/T1 Transfer (B)
T2 Transfer
ITB Cleaning Roller
Toner Feed Roller
Media Attaching Roller
Transfer Belt
Transfer Belt
Toner Charge Roller
Registration Roller 1
Registration Roller 2

HP CLJ CP 1215																	
HP CLJ CP 1518																	
HP CLJ CP 6015																	
Samsung CLP 300																	
Samsung CLP 500																	
Samsung CLP 510																	
Samsung CLP 600																	
QMS Magicolor 2300																	
QMS Magicolor 2400																	
Xerox Phaser 7400	94.0	49.0	49.0	37.4	124.0	87.3	106.0		102.0								

*This chart is used for locating the cause of images, which repeat at equal intervals. These intervals may not appear at the same place on each page. Once you have located the repeating defects, measure the distance between them. Then locate the number under the corresponding cause. Many defects repeat several times.

Absolute **BLACK**TM

NEW
BLENDEDTM

HP[®]



www.uninetimaging.com



HP® P 2015	Test Conditions (Temp/Humidity % RH)	Toner Fill Weight	Toner Usage (g/pg)	Image Density	STMC Pg Yield	Machine Speed (pg/min)	Stated Yield
OEM CARTRIDGE	70 / 50%	150	0.0322418	1.46	3970	26	3,000
UNINET DRUM & TONER	70 / 40%	140	0.0302882	1.41	4077	26	3,000
UNINET TONER, OEM DRUM	67 / 46%	140	0.0343469	1.41	4022	26	3,000



HP® P 3005	Test Conditions (Temp/Humidity % RH)	Toner Fill Weight	Toner Usage (g/pg)	Image Density	STMC Pg Yield	Machine Speed (pg/min)	Stated Yield
OEM CARTRIDGE	72 / 62%	330	0.0620032	1.48	5322	35	6,500
UNINET DRUM & TONER	68 / 42%	330	0.0480828	1.4	6572	35	6,500
UNINET TONER, OEM DRUM	66 / 50%	330	0.0517756	1.49	6026	35	6,500



HP® 2400	Test Conditions (Temp/Humidity % RH)	Toner Fill Weight	Toner Usage (g/pg)	Image Density	STMC Pg Yield	Machine Speed (pg/min)	Stated Yield
OEM CARTRIDGE	70 / 48%	560	0.0448628	1.48	12,059	23	12,000
UNINET DRUM & TONER	70 / 50%	590	0.0385412	1.47	12,065	23	12,000
UNINET TONER, OEM DRUM	65 / 44%	590	0.482785	1.48	12,221	23	12,000



HP® 2300	Test Conditions (Temp/Humidity % RH)	Toner Fill Weight	Toner Usage (g/pg)	Image Density	STMC Pg Yield	Machine Speed (pg/min)	Stated Yield
OEM CARTRIDGE	65 / 40%	350	0.0563434	1.5	6,212	22	6,000
UNINET DRUM & TONER	70 / 50%	350	0.0445033	1.46	7,550	22	6,000
UNINET TONER, OEM DRUM	72 / 50%	350	0.0519337	1.47	6,735	22	6,000

© 2008 UniNet Imaging Inc. All Trademark names are property of their respective owners. Product brand names mentioned are intended to show compatibility only. Comparisons based on in-house laboratory testing using STMC methods. Summit Technologies is a division of UniNet Imaging Inc.



LEXMARK®

UP TO 30% HIGHER YIELD*



www.uninetimaging.com

© 2008 UniNet Imaging Inc. All Trademark names are property of their respective owners. Brand names mentioned are intended to show compatibility only. *Comparisons based on in house laboratory testing using STMC test methods. Summit Technologies is a division of UniNet Imaging Inc.



LEXMARK® E 120		Test Conditions (Temp/Humidity % RH)	Toner Fill Weight	Toner Usage (g/p)	Image Density	STMC Pg Yield	Machine Speed (PPM)	Stated Yield
OEM CARTRIDGE		68 / 40%	70	0.0300789	1.48	2,327	20	2,000
UNINET DRUM & TONER		67 / 43%	90	0.0305837	1.45	2,735	20	2,000
UNINET TONER, OEM DRUM		72 / 48%	90	0.0271198	1.44	2,913	20	2,000



LEXMARK® E 250		Test Conditions (Temp/Humidity % RH)	Toner Fill Weight	Toner Usage (g/p)	Image Density	STMC Pg Yield	Machine Speed (PPM)	Stated Yield
OEM CARTRIDGE		70 / 50%	85	0.0181054	1.49	3,093	30	3,000
UNINET DRUM & TONER		70 / 52%	95	0.0262618	1.44	2,437	30	3,000
UNINET TONER, OEM DRUM		68 / 47%	95	0.0259857	1.44	2,564	30	3,000



LEXMARK® E 450		Test Conditions (Temp/Humidity % RH)	Toner Fill Weight	Toner Usage (g/p)	Image Density	STMC Pg Yield	Machine Speed (PPM)	Stated Yield
OEM CARTRIDGE		70 / 50%	190	0.0283713	1.48	5,569	45	6,000
UNINET DRUM & TONER		70 / 54%	190	0.0352709	1.42	5,387	45	6,000
UNINET TONER, OEM DRUM		70 / 52%	190	0.037212	1.41	5,106	45	6,000



LEXMARK® T 640/642/644		Test Conditions (Temp/Humidity % RH)	Toner Fill Weight	Toner Usage (g/p)	Image Density	STMC Pg Yield	Machine Speed (PPM)	Stated Yield
OEM CARTRIDGE		66 / 42%	635	0.0361057	1.46	17,587	50	21,000
UNINET DRUM & TONER		75 / 45%	610	0.02247619	1.41	21,020	50	21,000
UNINET TONER, OEM DRUM		72 / 64%	610	0.034574618	1.43	17,643	50	21,000

© 2008 UniNet Imaging Inc. All Trademark names are property of their respective owners. Product brand names mentioned are intended to show compatibility only. Comparisons based on in-house laboratory testing using STMC methods. Summit Technologies is a division of UniNet Imaging Inc.

ITEM #	DESCRIPTION	CATEGORY
	Apple® LW 12/640	
6436	Apple LW 12/640 Unidrum™ "S" OPC drum with gears	Drums
4893	Apple LW 12/640 Absolute Black™ toner 280g	Absolute Black™ toners
5323	Apple LW 12/640 PCR roller 10 pk	MAG, DVR & PCR rollers
5325	Apple LW 12/640 wiper blade	Blades Wiper & Doctor
	Apple® LW 8500	
7413	Apple LW 8500 Absolute Black™ toner 22 lb (10 kg) (sold 2/ box)	Absolute Black™ toners
5328	Apple LW 8500 Absolute Black™ toner 280g (use 2 per cartridge)	Absolute Black™ toners
5195	Apple LW 8500 BLACK Mag roller sleeve, 10 pk	MAG, DVR & PCR rollers
6157	Apple LW 8500 Clearseal™ adhesive, 10 pk	Seals
8309	Apple LW 8500 Clearseal™ adhesive, 50 pk	Seals
5327	Apple LW 8500 Unidrum with gears	Drums
6241	Apple LW 8500 wiper blade, 10 pk	Blades Wiper & Doctor
	Apple® LW Select 300, 310, 360, 610	
4970	Apple LW 300, 310, 360, 610 Absolute Black™ toner 200g	Absolute Black™ toners
5795	Apple LW 300, 310, 360, 610 doctor blade	Blades Wiper & Doctor
5793	Apple LW 300, 310, 360, 610 Unidrum™ "F" OPC drum w/gears	Drums
5794	Apple LW 300, 310, 360, 610 wiper blade (sold 10 pk) (special order)	Blades Wiper & Doctor
	Avision® MFP AM 3100, 3130, 3130L, 3200, 3230	
12600	Avision MFP AM 3100, 3130, 3200, 3230 doctor blade, 10 pack	Blades Wiper & Doctor
12597	Avision MFP AM 3100, 3130, 3200, 3230 Absolute Black™ toner 200g (6,000 pages)	Absolute Black™ toners
12642	Avision MFP AM 3100, 3130, 3200, 3230 Absolute Black™ toner 22 lb (10kg) (special order)	Absolute Black™ toners
12601	Avision MFP AM 3100, 3130, 3200, 3230 developer roller sleeve, 10 pack	MAG, DVR & PCR rollers
12598	Avision MFP AM 3100, 3130, 3200, 3230 Smartchip® (6,000 pages)	Smartchip®
12599	Avision MFP AM 3100, 3130, 3200, 3230 Unidrum™ drum with gears	Drums
	Brother® TN 01, HL-2400 CN	
6928	Brother HL 2400 C Absolute Black™ toner 310g	Absolute Color™ toners
6929	Brother HL 2400 C Absolute Cyan™ toner 200g	Absolute Color™ toners
6930	Brother HL 2400 C Absolute Magenta™ toner 200g	Absolute Color™ toners
6931	Brother HL 2400 C Absolute Yellow™ toner 200g	Absolute Color™ toners
11378	Brother HL 2700, 2400 CN, MFC 9420 CN developer seal cover, 10 pack (special order)	Cartridge Parts
	Brother® TN 02, HL-3400, 3450CN	
5130	Brother HL 3400, 3450 CN Absolute Black toner 400g	Absolute Color™ toners
5131	Brother HL 3400, 3450 CN Absolute Cyan toner 285g	Absolute Color™ toners
5133	Brother HL 3400, 3450 CN Absolute Magenta toner 285g	Absolute Color™ toners
5132	Brother HL 3400, 3450 CN Absolute Yellow toner 285g	Absolute Color™ toners
	Brother® TN 03, HL-2600 CN	
9654	Brother HL 2600 C Absolute Black™ toner 320g	Absolute Color™ toners
9655	Brother HL 2600 C Absolute Cyan™ toner 275g	Absolute Color™ toners
9656	Brother HL 2600 C Absolute Magenta™ toner 275g	Absolute Color™ toners
9657	Brother HL 2600 C Absolute Yellow™ toner 275g	Absolute Color™ toners
	Brother® TN 04, HL-2700 CN	
11771	Brother HL 2700 CN, MFC 9420 CN Absolute Black™ toner 22lbs (10kg) bag	Absolute Color™ toners
5660	Brother HL 2700 CN, MFC 9420 CN Absolute Black™ toner 310g	Absolute Color™ toners
5661	Brother HL 2700 CN, MFC 9420 CN Absolute Cyan™ toner 210g	Absolute Color™ toners
11772	Brother HL 2700 CN, MFC 9420 CN Absolute Cyan™ toner 22lbs (10kg) bags	Absolute Color™ toners
5662	Brother HL 2700 CN, MFC 9420 CN Absolute Magenta™ toner 210g	Absolute Color™ toners

© 2008 UniNet Imaging Inc. All Trademark names are property of their respective owners. Product brand names mentioned are intended to show compatibility only. Summit Technologies is a division of UniNet Imaging Inc. Note: "Under Development" and/or "Under Final Test" samples are not under UniNet warranty and are for developing purposes only. Not responsible for misprints or errors. Contact a UniNet Sales Representative for further information.

BROTHER TN 04 • BROTHER TN-10J

ITEM #	DESCRIPTION	CATEGORY
11773	Brother HL 2700 CN, MFC 9420 CN Absolute Magenta™ toner 22lbs (10kgs) bag	Absolute Color™ toners
5663	Brother HL 2700 CN, MFC 9420 CN Absolute Yellow™ toner 210g	Absolute Color™ toners
11774	Brother HL 2700 CN, MFC 9420 CN Absolute Yellow™ toner 22lbs (10kgs) bag	Absolute Color™ toners
11378	Brother HL 2700, 2400 CN, MFC 9420 CN developer seal cover, 10 pk (special order)	Cartridge Parts
	Brother® TN 11, HL-4000 CN	
9830	Brother HL 4000 CN Absolute Black™ toner 220g	Absolute Color™ toners
9692	Brother HL 4000 CN Unidrum™ gearless (special order)	Drums
	Brother® TN 110, 115, HL-4040, 4050, 4070	
11500	Brother HL 4040, 4050, 4070 Absolute Black™ toner 220g (5,000 pages)	Absolute Color™ toners
11501	Brother HL 4040, 4050, 4070 Absolute Cyan™ toner 190g (4,000 pages)	Absolute Color™ toners
11502	Brother HL 4040, 4050, 4070 Absolute Magenta™ toner 190g (4,000 pages)	Absolute Color™ toners
11503	Brother HL 4040, 4050, 4070 Absolute Yellow™ toner 190g (4,000 pages)	Absolute Color™ toners
11984	Brother HL 4040, 4050, 4070 seal drum cover, 10 pk	Cartridge Parts
	Brother® TN 12, HL-4200 CN	
9831	Brother HL 4000 CN Absolute Cyan™ toner 200g	Absolute Color™ toners
9832	Brother HL 4000 CN Absolute Magenta™ toner 200g	Absolute Color™ toners
9833	Brother HL 4000 CN Absolute Yellow™ toner 200g	Absolute Color™ toners
5124	Brother HL 4200 CN Absolute Black™ toner 190g (needs carrier)	Absolute Color™ toners
5125	Brother HL 4200 CN Absolute Cyan™ toner 180g (needs carrier)	Absolute Color™ toners
5127	Brother HL 4200 CN Absolute Magenta™ toner 180g (needs carrier)	Absolute Color™ toners
5126	Brother HL 4200 CN Absolute Yellow™ toner 180g (needs carrier)	Absolute Color™ toners
6096	Brother HL 4200 CN Black, Cyan, Magenta, Yellow toner carrier	Cartridge Parts
10472	Brother HL 4200 CN Smartchip® Black	Smartchip®
10473	Brother HL 4200 CN Smartchip® Cyan	Smartchip®
10474	Brother HL 4200 CN Smartchip® Magenta	Smartchip®
10475	Brother HL 4200 CN Smartchip® Yellow	Smartchip®
9596	Brother HL 4200 CN Unidrum™ gearless (special order)	Drums
10356	Brother HL 4200, 4000 CN Clear Seal® adhesive, 50 pk	Seals
9597	Kyocera TK 50 H, FS 1900 Absolute Black™ toner 22 lb (10 kg) toner	Absolute Black™ toners
	Brother® TN 25J, DR-20J, HL-2040	
9700	Brother TN 25 J, HL 2040, 2070 Absolute Black™ toner 90g	Absolute Black™ toners
10655	Brother TN 25 J, HL 2040, 2070 doctor blade, 5 pk	Blades Wiper & Doctor
10656	Brother TN 25 J, HL 2040, 2070 reset lever (flag gear), 10 pk	Cartridge Parts
9701	Brother TN 25 J, HL 2040, 2070 Unidrum™ with gears	Drums
7344	Brother TN 350, 430, 460, 2000, 5500, 6600 Universal seal cover, 100 pack	Seals
	Brother® TN 37J, 35J, DR-31J, HL-5240, 5270, 5280	
11115	Brother DR 31J, HL 5240, 5270DW, 5280DN Unidrum™ helical gears	Drums
10319	Brother DR 31J, HL 5240, 5270DW, 5280DN Unidrum™ vertical gears	Drums
10318	Brother TN 37J HL 5240, 5270, 5280 Absolute Black™ toner 255g (7,000 pages)	Absolute Black™ toners
10447	Brother TN 37J HL 5240, 5270, 5280 Absolute Black™ toner, 22 lb (10kg) bag (special order)	Absolute Black™ toners
	Brother® TN-100, DR-100, HL 600, 630, 645	
58	Brother TN 100, HL 630 Absolute Black™ toner 160g	Absolute Black™ toners
5928	Brother TN 100, HL 630 Absolute Black™ toner, 22 lb (10 kg) bag	Absolute Black™ toners
5376	Brother TN 100, HL 630 toner cartridge (special order)	Toner cartridges
	Brother® TN-10J, DR-10J, DCP-1000	
9696	Brother TN 10 J, DCP 1000 Absolute Black™ toner 85g	Absolute Black™ toners
9697	Brother TN 10 J, DCP 1000, DR 10 J Unidrum™ with gears	Drums

© 2008 UniNet Imaging Inc. All Trademark names are property of their respective owners. Product brand names mentioned are intended to show compatibility only. Summit Technologies is a division of UniNet Imaging Inc. Note: "Under Development" and/or "Under Final Test" samples are not under UniNet warranty and are for developing purposes only. Not responsible for misprints or errors. Contact a UniNet Sales Representative for further information.

ITEM #	DESCRIPTION	CATEGORY
	Brother® TN-1200, DR-1200, HL-3260	
5291	Brother TN 1200, DR 1200, HL 3260 Absolute Black™ toner TBAg (under development)	Absolute Black™ toners
	Brother® TN-1700, HL-8050	
5286	Brother TN 1700, HL 8050 Absolute Black™ toner 22 lb (10 kg) bag	Absolute Black™ toners
9732	Brother TN 1700, HL 8050 Absolute Black™ toner 800g (17,000 pages)	Absolute Black™ toners
5409	Brother TN 1700, HL 8050 Clearseal™ adhesive, 50 pk	Cartridge Parts
5798	Brother TN 1700, HL 8050 doctor blade, 10 pk	Blades Wiper & Doctor
5799	Brother TN 1700, HL 8050 Smartchip® (17,000 pages)	Smartchip®
9733	Brother TN 1700, HL 8050 Unidrum™ with gears	Drums
5797	Brother TN 1700, HL 8050 wiper blade, 10 pk	Blades Wiper & Doctor
	Brother® TN-200, DR-200, HL 700, 720	
9178	Brother TN 200, DR 200, DR 300 doctor blade, 10 pk (special order)	Blades Wiper & Doctor
11768	Brother TN 200, DR 200, DR 300, 8000 reset sheet, 100 pk, (special order)	Cartridge Parts
5766	Brother TN 200, HL 720 Absolute Black™ toner 22 lb. (10 kg) bag	Absolute Black™ toners
4962	Brother TN 200, HL 720 Absolute Black™ toner 85g	Absolute Black™ toners
61	Brother TN 200, HL 720 compatible toner cartridge	Toner cartridges
6563	Brother TN 200, HL 720, DR 200 Unidrum™ with helical gears	Drums
10187	Brother TN 200, HL 720, DR 200 Unidrum™ with vertical gears (special order)	Drums
	Brother® TN-2000, DR-2000, HL-2030, 2040	
9653	Brother TN 350, 2000, 2025, HL 2040, 2070 Absolute Black™ toner 22 lb (10 kg) bag	Absolute Black™ toners
9652	Brother TN 350, 2000, 2025, HL 2040, 2070 Absolute Black™ toner 90g (under final test)	Absolute Black™ toners
11435	Brother TN 350, 2000, 2025, HL 2040, 2070 Graphics® toner 22 lb (10 kg) bag	Absolute Black™ toners
11476	Brother TN 350, 2000, 2025, HL 2040, 2070 Graphics® toner 90g (recommended)	Absolute Black™ toners
7344	Brother TN 350, 430, 460, 2000, 5500, 6600 Universal seal cover, 100 pack	Seals
9658	Brother TN 350, DR 350, 2000, HL 2040, 2070 Unidrum™ vertical gears	Drums
11239	Brother TN 350, HL 2040, 2070 compatible toner cartridge	Toner cartridges
10676	Brother TN 350, TN 2000, HL 2040, 2070 developer roller, 10 pack	MAG, DVR & PCR rollers
10277	Brother TN 350, TN 2000, HL 2040, 2070 doctor blade, 5 pack	Blades Wiper & Doctor
10274	Brother TN 350, TN 2000, HL 2040, 2070 reset lever (flag gear), 10 pack	Cartridge Parts
11269	Brother TN 350, TN 2000, HL 2040, 2070 sealing blade 50 pack (under final test)	Cartridge Parts
11268	Brother TN 350, TN 2000, HL 2040, 2070 supply roller, 10 pk	MAG, DVR & PCR rollers
	Brother® TN-250, DR-250, MFC-2800, 3800	
9948	Brother TN 250, MFC 3800, 4800, 6800 Absolute Black™ toner 22 lb (10 kg) bag	Absolute Black™ toners
9285	Brother TN 250, MFC 3800, 4800, 6800 Absolute Black™ toner 85g	Absolute Black™ toners
7557	Brother TN 250, MFC 3800, 4800, 6800 compatible toner cartridge	Copier & MF cartridges
9288	Brother TN 250, MFC 3800, 4800, 6800, DR 250 Unidrum™ helical gears	Drums
10188	Brother TN 250, MFC 3800, 4800, 6800, DR 250 Unidrum™ vertical gears (special order)	Drums
	Brother® TN-300, DR-300, HL 820, 1040	
9178	Brother TN 200, DR 200, DR 300 doctor blade, 10 pack (special order)	Blades Wiper & Doctor
11768	Brother TN 200, DR 200, DR 300, 8000 reset sheet, 100 pack, (special order)	Cartridge Parts
6130	Brother TN 300, HL 820, 1040 Absolute Black™ toner 85g	Absolute Black™ toners
7060	Brother TN 300, HL 820, 1040 compatible toner cartridge	Toner cartridges
	Brother® TN-33 J, DR-30 J, HL 5040, 5070	
9594	Brother TN 36J, TN 33 J, DR 30 J Unidrum™ with gears (new formulation)	Drums
	Brother® TN-330, TN-360 DR-360, HL-2140, 2170	
12230	Brother TN 330, 360, HL 2140, 2170 reset lever (flag gear), 10 pack	Cartridge Parts
12227	Brother TN 330, HL 2140, 2170 Graphics® toner 65g	Absolute Black™ toners
8438	Brother TN 360, 350, 460, 560, 570, 670, 700, 3060, 6600 hopper fill plug (cap), 100 pack	Cartridge Parts

ITEM #	DESCRIPTION	CATEGORY
12228	Brother TN 360, HL 2140, 2170 Graphics® toner 90g	Absolute Black™ toners
	Brother® TN-350, DR-350, HL-2030, 2040, 2070	
9653	Brother TN 350, 2000, 2025, HL 2040, 2070 Absolute Black™ toner 22 lb (10 kg) bag	Absolute Black™ toners
9652	Brother TN 350, 2000, 2025, HL 2040, 2070 Absolute Black™ toner 90g (final test)	Absolute Black™ toners
11435	Brother TN 350, 2000, 2025, HL 2040, 2070 Graphics® toner 22 lb (10 kg) bag	Absolute Black™ toners
11476	Brother TN 350, 2000, 2025, HL 2040, 2070 Graphics® toner 90g (recommended)	Absolute Black™ toners
7344	Brother TN 350, 430, 460, 2000, 5500, 6600 Universal seal cover, 100 pack	Seals
12268	Brother TN 350, DR 350, 2000, HL 2040, 2070 suMMit ™ drum vertical gears	Drums
9658	Brother TN 350, DR 350, DR 2000, HL 2040, 2070 Unidrum™ vertical gears	Drums
11239	Brother TN 350, HL 2040, 2070 compatible toner cartridge	Toner cartridges
10676	Brother TN 350, TN 2000, HL 2040, 2070 developer roller, 10 pack	MAG, DVR & PCR rollers
10277	Brother TN 350, TN 2000, HL 2040, 2070 doctor blade, 5 pk	Blades Wiper & Doctor
10274	Brother TN 350, TN 2000, HL 2040, 2070 reset lever (flag gear), 10 pk	Cartridge Parts
11269	Brother TN 350, TN 2000, HL 2040, 2070 sealing blade 50 pk (under final test)	Cartridge Parts
11268	Brother TN 350, TN 2000, HL 2040, 2070 supply roller, 10 pack	MAG, DVR & PCR rollers
8438	Brother TN 360, 350, 460, 560, 570, 670, 700, 3060, 6600 hopper fill plug (cap), 100 pack	Cartridge Parts
	Brother® TN-36 J, DR-30 J, HL 5040, 5070	
9594	Brother TN 36J, TN 33 J, DR 30 J Unidrum™ with gears (new formulation)	Drums
	Brother® TN-430, DR-400	
7344	Brother TN 350, 430, 460, 2000, 5500, 6600 universal seal cover, 100 pack	Seals
8438	Brother TN 360, 350, 460, 560, 570, 670, 700, 3060, 6600 hopper fill plug (cap), 100 pk	Cartridge Parts
6656	Brother TN 430, 460, 6300 Absolute Black™ toner 105g (3,000 pages)	Absolute Black™ toners
6654	Brother TN 430, 460, 6600 Absolute Black™ toner 22 lb (10 kg) bag	Absolute Black™ toners
7769	Brother TN 460, 430, 560, 530, 6600, 6300 developer roller, 10 pack	MAG, DVR & PCR rollers
5020	Brother TN 460, 430, 560, 530, 6600, 6300 doctor blade 5 pk (special order)	Blades Wiper & Doctor
11158	Brother TN 460, 560, 570, 670, 700, 3060, 6600 recovery blade, 100 pk	Cartridge Parts
11157	Brother TN 460, 560, 570, 670, 700, 3060, 6600 sealing blade, 50 pk (special order)	Cartridge Parts
7770	Brother TN 460, 6600 Supply roller, 10 pack (special order)	MAG, DVR & PCR rollers
11362	Brother TN 460, 6600, DR 400, DR 6000 transfer roller gear, 10 pk (special order)	Cartridge Parts
6127	Brother TN 460, 6600, DR 400, DR 6000 Unidrum™ helical gears (new formulation)	Drums
9586	Brother TN 460, 6600, DR 400, DR 6000 Unidrum™ vertical gears (new formulation)	Drums
	Brother® TN-460, DR-400	
7344	Brother TN 350, 430, 460, 2000, 5500, 6600 Universal seal cover, 100 pack	Seals
8438	Brother TN 360, 350, 460, 560, 570, 670, 700, 3060, 6600 hopper fill plug (cap), 100 pack	Cartridge Parts
11961	Brother TN 430, 460, 6300, 6600 developer roller end felt and foam set, XX pack (under	Cartridge Parts
6657	Brother TN 430, 460, 6600 Absolute Black™ toner 210g (6,000 pages)	Absolute Black™ toners
6654	Brother TN 430, 460, 6600 Absolute Black™ toner 22 lb (10 kg) bag	Absolute Black™ toners
7769	Brother TN 460, 430, 560, 530, 6600, 6300 developer roller, 10 pack	MAG, DVR & PCR rollers
5020	Brother TN 460, 430, 560, 530, 6600, 6300 doctor blade 5 pack(special order)	Blades Wiper & Doctor
11158	Brother TN 460, 560, 570, 670, 700, 3060, 6600 recovery blade, 100 pack	Cartridge Parts
11157	Brother TN 460, 560, 570, 670, 700, 3060, 6600 sealing blade, 50 pack	Cartridge Parts
5021	Brother TN 460, 6600 compatible toner cartridge (special order) (sold 4/box)	Copier & MF cartridges
7770	Brother TN 460, 6600 supply roller, 10 pack (special order)	MAG, DVR & PCR rollers
12264	Brother TN 460, 6600, DR 400, 6000 suMMit ™ drum helical gears	Drums
12265	Brother TN 460, 6600, DR 400, 6000 suMMit ™ drum vertical gears	Drums
11599	Brother TN 460, 6600, DR 400, 6000 transfer roller gear (helical), 10 pack	Cartridge Parts
11362	Brother TN 460, 6600, DR 400, 6000 transfer roller gear (vertical), 10 pack	Cartridge Parts
6127	Brother TN 460, 6600, DR 400, 6000 Unidrum™ helical gears (new formulation)	Drums
9586	Brother TN 460, 6600, DR 400, 6000 Unidrum™ vertical gears (new formulation)	Drums
11037	Brother TN 560, 530, HL 1650 compatible toner cartridge	Copier & MF cartridges

ITEM #	DESCRIPTION	CATEGORY
	Brother® TN-47J, DR-40J, HL-6050	
9698	Brother TN 47 J, DR 40 J, HL 6050 Absolute Black™ toner 260g	Absolute Black™ toners
7185	Brother TN 47 J, DR 40 J, HL 6050 developer roller, 10 pk	MAG, DVR & PCR rollers
7073	Brother TN 47 J, DR 40 J, HL 6050 doctor blade (sold in 10 pk)	Blades Wiper & Doctor
10654	Brother TN 47 J, DR 40 J, HL 6050 reset lever (flag gear), 10 pk	Cartridge Parts
9699	Brother TN 47 J, DR 40 J, HL 6050 Unidrum™ with gears	Drums
	Brother® TN-5000	
7556	Brother TN 5000 PF compatible toner cartridge (sold 6/case)	Copier & MF cartridges
	Brother® TN-540, DR-510, HL-5140	
7344	Brother TN 350, 430, 460, 2000, 5500, 6600 Universal seal cover, 100 pack	Seals
8438	Brother TN 360, 350, 460, 560, 570, 670, 700, 3060, 6600 hopper fill plug (cap), 100 pack	Cartridge Parts
11158	Brother TN 460, 560, 570, 670, 700, 3060, 6600 recovery blade, 100 pack	Cartridge Parts
11157	Brother TN 460, 560, 570, 670, 700, 3060, 6600 sealing blade, 50 pack	Cartridge Parts
6064	Brother TN 570, 540, 3030, 3060 developer roller, 10 pk	MAG, DVR & PCR rollers
5513	Brother TN 570, 540, 3030, 3060 doctor blade, 5 pk (special order)	Blades Wiper & Doctor
	Brother® TN-550, 580, 3170, 3130, DR-520, 3100, HL-5250	
7344	Brother TN 350, 430, 460, 2000, 5500, 6600 Universal seal cover, 100 pack	Seals
8438	Brother TN 360, 350, 460, 560, 570, 670, 700, 3060, 6600 hopper fill plug (cap), 100 pack	Cartridge Parts
11478	Brother TN 550, 3130, HL 5250 Absolute Black™ toner 120g (3,500 pages)	Absolute Black™ toners
10639	Brother TN 550, 3145, 3130, HL 5250 reset lever (flag gear), 10 pk	Cartridge Parts
11050	Brother TN 550, 580, 3170, 3130, HL 5250 (new) compatible toner cartridge	Toner cartridges
11051	Brother TN 550, 580, 3170, 3130, HL 5250 Absolute Black™ toner 22 lb (10 kg) bag	Absolute Black™ toners
10109	Brother TN 550, 580, 3170, 3130, HL 5250 Absolute Black™ toner 250g (7,000 pages)	Absolute Black™ toners
10111	Brother TN 550, 580, 3170, 3130, HL 5250 developer roller, 10 pk	MAG, DVR & PCR rollers
11058	Brother TN 550, 580, 3170, 3130, HL 5250 doctor blade, 5 pk (special order)	Blades Wiper & Doctor
12267	Brother TN 550, 580, HL 5240, 5250, DR 520, 3100 suMMIT™ drum vertical gears	Drums
10110	Brother TN 550, 580, HL 5240, 5250, DR 520, 3100 Unidrum™ vertical gears	Drums
11054	Brother TN 580, 3170, 3185, 3130 reset lever (flag gear) with spring, 10 pk	Cartridge Parts
	Brother® TN-560, DR-500, HL-1650	
7344	Brother TN 350, 430, 460, 2000, 5500, 6600 Universal seal cover, 100 pack	Seals
8438	Brother TN 360, 350, 460, 560, 570, 670, 700, 3060, 6600 hopper fill plug (cap), 100 pack	Cartridge Parts
5020	Brother TN 460, 430, 560, 530, 6600, 6300 doctor blade 5 pack(special order)	Blades Wiper & Doctor
11158	Brother TN 460, 560, 570, 670, 700, 3060, 6600 recovery blade, 100 pack	Cartridge Parts
11157	Brother TN 460, 560, 570, 670, 700, 3060, 6600 sealing blade, 50 pack	Cartridge Parts
9995	Brother TN 560, 530 Absolute Black™ toner 176 lb (80 kg) barrel	Absolute Black™ toners
9788	Brother TN 560, 530 Absolute Black™ toner 22 lb (10 kg) bag	Absolute Black™ toners
5030	Brother TN 560, 530, HL 1650 Absolute Black™ toner 115g (3,300 pages)	Absolute Black™ toners
5049	Brother TN 560, 530, HL 1650 Absolute Black™ toner 240g (6,500 pages)	Absolute Black™ toners
6478	Brother TN 560, 530, HL 1650 developer roller, 10 pk	MAG, DVR & PCR rollers
6125	Brother TN 560, 530, HL 1650, DR 500 Unidrum™ helical gears (new formulation)	Drums
11456	Brother TN 560, 530, HL 1650, DR 500 Unidrum™ vertical gears (new formulation)	Drums
8816	Brother TN 7600, 7300, DR 7000 Unidrum™ helical gears (new formulation)	Drums
	Brother® TN-570, DR-510, HL-3030, HL-3060	
8438	Brother TN 360, 350, 460, 560, 570, 670, 700, 3060, 6600 hopper fill plug (cap), 100 pack	Cartridge Parts
11158	Brother TN 460, 560, 570, 670, 700, 3060, 6600 recovery blade, 100 pack	Cartridge Parts
11157	Brother TN 460, 560, 570, 670, 700, 3060, 6600 sealing blade, 50 pack	Cartridge Parts
11707	Brother TN 570, DR 500, 510, DR 3000 Unidrum™ with gears (special order)	Drums
5331	Brother TN 570, 540, 3030, 3060 Absolute Black™ toner 22 lb (10 kg) bag	Absolute Black™ toners
5329	Brother TN 570, 540, 3030, 3060 Absolute Black™ toner 220g (6,700 pages)	Absolute Black™ toners
5647	Brother TN 570, 540, 3030, 3060 Absolute Black™ toner 115g (3,000 pages)	Absolute Black™ toners

BROTHER TN 570 • BROTHER TN 7300

ITEM #	DESCRIPTION	CATEGORY
11059	Brother TN 570, 540, 3030, 3060 compatible toner cartridge	Copier & MF cartridges
6064	Brother TN 570, 540, 3030, 3060 developer roller, 10 pack	MAG, DVR & PCR rollers
5513	Brother TN 570, 540, 3030, 3060 doctor blade, 5 pack (special order)	Blades Wiper & Doctor
5330	Brother TN 570, 540, 3030, 3060, DR 510, DR 3000 Unidrum™ vertical gears (new formulation)	Drums
	Brother® TN-6300, DR-6000, HL-1240, 1440	
7344	Brother TN 350, 430, 460, 2000, 5500, 6600 Universal seal cover, 100 pack	Seals
8438	Brother TN 360, 350, 460, 560, 570, 670, 700, 3060, 6600 hopper fill plug (cap), 100 pack	Cartridge Parts
7769	Brother TN 460, 430, 560, 530, 6600, 6300 developer roller, 10 pack	MAG, DVR & PCR rollers
5020	Brother TN 460, 430, 560, 530, 6600, 6300 doctor blade 5 pack(special order)	Blades Wiper & Doctor
11158	Brother TN 460, 560, 570, 670, 700, 3060, 6600 recovery blade, 100 pack	Cartridge Parts
11157	Brother TN 460, 560, 570, 670, 700, 3060, 6600 sealing blade, 50 pack	Cartridge Parts
7770	Brother TN 460, 6600 supply roller, 10 pack (special order)	MAG, DVR & PCR rollers
11362	Brother TN 460, 6600, DR 400, 6000 transfer roller gear (vertical), 10 pack	Cartridge Parts
6127	Brother TN 460, 6600, DR 400, 6000 Unidrum™ helical gears (new formulation)	Drums
9586	Brother TN 460, 6600, DR 400, 6000 Unidrum™ vertical gears (new formulation)	Drums
	Brother® TN-6600, DR-6000, HL-1240, 1440	
7344	Brother TN 350, 430, 460, 2000, 5500, 6600 Universal seal cover, 100 pack	Seals
8438	Brother TN 360, 350, 460, 560, 570, 670, 700, 3060, 6600 hopper fill plug (cap), 100 pack	Cartridge Parts
7769	Brother TN 460, 430, 560, 530, 6600, 6300 developer roller, 10 pack	MAG, DVR & PCR rollers
11158	Brother TN 460, 560, 570, 670, 700, 3060, 6600 recovery blade, 100 pack	Cartridge Parts
11157	Brother TN 460, 560, 570, 670, 700, 3060, 6600 sealing blade, 50 pack	Cartridge Parts
5021	Brother TN 460, 6600 compatible toner cartridge (special order) (sold 4/box)	Copier & MF cartridges
7770	Brother TN 460, 6600 Supply roller, 10 pack (special order)	MAG, DVR & PCR rollers
11362	Brother TN 460, 6600, DR 400, 6000 transfer roller gear (vertical), 10 pack	Cartridge Parts
6127	Brother TN 460, 6600, DR 400, 6000 Unidrum™ helical gears (new formulation)	Drums
9586	Brother TN 460, 6600, DR 400, 6000 Unidrum™ vertical gears (new formulation)	Drums
11037	Brother TN 560, 530, HL 1650 compatible toner cartridge	Copier & MF cartridges
	Brother® TN-670, DR-600, HL 6050	
7344	Brother TN 350, 430, 460, 2000, 5500, 6600 Universal seal cover, 100 pack	Seals
11791	Brother TN 670, 4100, DR 600, HL 6050 Absolute Black™ toner 22lb (10kg) bag	Absolute Black™ toners
5090	Brother TN 670, 4100, DR 600, HL 6050 Absolute Black™ toner 240g (7,500 pages)	Absolute Black™ toners
5142	Brother TN 670, 4100, DR 600, HL 6050 developer roller, 10 pk (under final test)	MAG, DVR & PCR rollers
5143	Brother TN 670, 4100, DR 600, HL 6050 doctor blade, 5 pk (special order)	Blades Wiper & Doctor
10653	Brother TN 670, 4100, DR 600, HL 6050 reset lever (flag gear), 10 pk	Cartridge Parts
5140	Brother TN 670, 4100, DR 600, HL 6050 Unidrum™ vertical gears	Drums
	Brother® TN-700, DR-700, HL 7050	
7344	Brother TN 350, 430, 460, 2000, 5500, 6600 Universal seal cover, 100 pack	Seals
8438	Brother TN 360, 350, 460, 560, 570, 670, 700, 3060, 6600 hopper fill plug (cap), 100 pack	Cartridge Parts
11158	Brother TN 460, 560, 570, 670, 700, 3060, 6600 recovery blade, 100 pack	Cartridge Parts
11157	Brother TN 460, 560, 570, 670, 700, 3060, 6600 sealing blade, 50 pack	Cartridge Parts
6036	Brother TN 700, HL 7050 Absolute Black™ toner 400g	Absolute Black™ toners
6139	Brother TN 700, HL 7050 doctor blade, 5 pk (special order)	Blades Wiper & Doctor
10292	Brother TN 700, HL 7050 Smartchip® fuse, 10 pk	Absolute Black™ toners
6199	Brother TN 700, HL 7050, DR 700 Unidrum™ with gears (helical gear type)	Drums
12045	Brother TN 700, HL 7050, DR 700 Unidrum™ with gears (vertical gear type)	Drums
	Brother® TN-7300, DR-7000, HL-1670, 1870	
8683	Brother TN 7600, 7300 Absolute Black™ toner 240g (6,500 pages)	Absolute Black™ toners
6777	Brother TN 7600, 7300, DR 7000 developer roller, 10 pack	MAG, DVR & PCR rollers
7346	Brother TN 7600, 7300, DR 7000 doctor blade, 5 pack (special order)	Blades Wiper & Doctor

© 2008 UniNet Imaging Inc. All Trademark names are property of their respective owners. Product brand names mentioned are intended to show compatibility only. Summit Technologies is a division of UniNet Imaging Inc. Note: "Under Development" and/or "Under Final Test" samples are not under UniNet warranty and are for developing purposes only. Not responsible for misprints or errors. Contact a UniNet Sales Representative for further information.

ITEM #	DESCRIPTION	CATEGORY
	Brother® TN-7600, DR-7000, HL-1670, 1870	
8683	Brother TN 7600, 7300 Absolute Black™ toner 240g (6,500 pages)	Absolute Black™ toners
6777	Brother TN 7600, 7300, DR 7000 developer roller, 10 pack	MAG, DVR & PCR rollers
7346	Brother TN 7600, 7300, DR 7000 doctor blade, 5 pack (special order)	Blades Wiper & Doctor
	Brother® TN-8000, DR-8000, MFC-9180	
11768	Brother TN 200, DR 200, DR 300, 8000 reset sheet, 100 pack, (special order)	Cartridge Parts
6359	Brother TN 8000, DR 8000 Absolute Black™ toner 22 lb (10 Kg) bag (special order)	Absolute Black™ toners
7937	Brother TN 8000, DR 8000 Absolute Black™ toner 90g	Absolute Black™ toners
5618	Brother TN 8000, DR 8000 Unidrum™ vertical gears	Drums
	Canon® AX, FX-3	
5858	AX, FX 3, HP 1100 drum helical gear axle pin, 100 pk	Cartridge Parts
6120	AX, FX 3, HP 1100 drum hub disk axle pin, 100 pk	Cartridge Parts
9169	AX, FX 3, HP 1100 universal pull tab, 100 pk	Cartridge Parts
4997	AX, HP 1100 Unidrum™ "F" w/gears (sold 50 p/box)	Drums
35	AX, HP 1100 Unidrum™ Green with gears	Drums
26	AX, HP 1100, FX 3 adhesive seal, 10 pk (special order)	Seals
6005	AX, HP 1100, FX 3 Clearseal™ OEM type w/adhesive, 50 pk	Seals
11470	AX, HP 1100, FX 3 doctor blade with sealing adhesive, 10 pk (special order)	Blades Wiper & Doctor
7728	AX, HP 1100, FX 3 doctor blade, 10 pk	Blades Wiper & Doctor
37	AX, HP 1100, FX 3 wiper blade, 10 pack	Blades Wiper & Doctor
6749	Canon EP 502, LBP 5600, 5900 Absolute Color™ toner carrier TBA (under development)	Absolute Color™ toners
9346	HP 1010, 1015, 1020, 1022, 1100 End cap hopper compression spring set, 100 pack	Cartridge Parts
5656	HP 1100, AX Absolute Black™ toner 140g	Absolute Black™ toners
5728	HP 1100, AX Absolute Black™ toner 22 lb (10 Kg) bag	Absolute Black™ toners
5829	HP 1100, AX Mag roller bushing set (left & right), 100 sets	Cartridge Parts
6307	HP 1100, AX MICR™ (for checks) toner 140g	Absolute MICR™ toners
6519	HP 1100, AX MICR™ (for checks) toner 22 lb (10 kg) bag	Absolute MICR™ toners
5859	HP 1100, HP 1200, AX , FX 8 Fill plug (cap), 100 pk	Cartridge Parts
5896	HP 1200, 1100, AX, FX 8 Seal exit port plug, 100 pack	Cartridge Parts
8168	HP 1300, 1200, 1150, 1100, 1010, AX, FX 8 Mag roller felt, 100 pk	Cartridge Parts
8169	HP 1300, 1200, 1150, 1100, 1010, FX 8 Mag roller sealing foam, 100 pk (special order)	Cartridge Parts
7096	HP 1300, 1200, 1150, 1100, AX BLACK Mag roller sleeve, 10 pk	MAG, DVR & PCR rollers
8214	HP 1300, 1200, 1150, 1100, AX cartridge screws, 100 pk	Cartridge Parts
6382	HP 1300, 1200, 1150, 1100, AX Mag roller contact TEFLON w/spring, 100 pk	MAG, DVR & PCR rollers
4917	HP 1300, 1200, 1150, 1100, AX, FX 8 cartridge pin, 100 pk	Cartridge Parts
7080	HP 1320, 1300, 1200, 1160, 1100, 1010, 1020 "Soft" PCR roller, 10 pk	MAG, DVR & PCR rollers
	Canon® BC-03	
12792	Canon BC 03, BX 3, Absolute Black™ ink 1 liter (1kg) dye	Inks
12849	Canon BC 03, BX 3, Absolute Black™ ink 10 liter (10kg) dye	Inks
	Canon® BC-05	
6049	Canon BC 02, BC 20, BC 05 Seal Tape for Printhead 100' feet	Ink cartridge parts
12899	Canon BC 05 Absolute Cyan™ ink 1 liter (1kg) dye	Inks
6641	Canon BC 05 Absolute Cyan™ ink 5 Gallons (18.9 liters)	Inks
12900	Canon BC 05 Absolute Magenta™ ink 1 liter (1kg) dye	Inks
6642	Canon BC 05 Absolute Magenta™ ink, 5 Gallons (18.9 liters)	Inks
12902	Canon BC 05 Absolute Yellow™ ink 1 liter (1kg) dye	Inks
6643	Canon BC 05 Absolute Yellow™ ink, 5 Gallons (18.9 liters)	Inks
7790	Canon BC 05 box label, 100 pk	Ink cartridge parts
	Canon® BC-20	
12769	Canon BC 01, 02, 10, 20, BCI, 10, Absolute Black™ ink 1liter (1kg) dye	Inks

ITEM #	DESCRIPTION	CATEGORY
12770	Canon BC 01, 02, 10, 20, BCI, 10, Absolute Black™ ink 10 liter (10kg) dye	Inks
6049	Canon BC 02, BC 20, BC 05 Seal Tape for Printhead 100' feet	Ink cartridge parts
7382	Canon BC 20 ink cartridge holder, 2 pack (sample of 6091)	Ink cartridge parts
5465	Canon BC 20, BJ 4000 Absolute Black™ ink, 1 gallon (3.78 liters)	Inks
6847	Canon BC 21, BJ 4000 Absolute Cyan™ ink, 5 gallons (18.9 liters)	Inks
6848	Canon BC 21, BJ 4000 Absolute Yellow™ ink, 5 gallons (18.9 liters)	Inks
	Canon® BC-21	
12884	Canon BC 21, Absolute Black™ ink, 1liter (1kg)dye	Inks
12885	Canon BC 21, Absolute Cyan™ ink, 1liter (1kg)dye	Inks
12886	Canon BC 21, Absolute Magenta™ ink, 1liter (1kg)dye	Inks
12887	Canon BC 21, Absolute Yellow™ ink, 1liter (1kg) dye	Inks
	Canon® BCI-3	
12782	Canon BCI-3 Absolute Black™ ink 1 liter (1kg) dye	Inks
12781	Canon BCI-3 Absolute Black™ ink 1 liter (1kg) pigmented	Inks
12839	Canon BCI-3 Absolute Black™ ink 10 liter (10kg) dye	Inks
12838	Canon BCI-3 Absolute Black™ ink 10 liter (10kg) pigmented	Inks
12783	Canon BCI-3 Absolute Cyan™ ink 1 liter (1kg) dye	Inks
12840	Canon BCI-3 Absolute Cyan™ ink 10 liter (10kg) dye	Inks
12786	Canon BCI-3 Absolute Light Cyan™ ink 1 liter (1kg) dye	Inks
12843	Canon BCI-3 Absolute Light Cyan™ ink 10 liter (10kg) dye	Inks
12787	Canon BCI-3 Absolute Light Magenta™ ink 1 liter (1kg) dye	Inks
12844	Canon BCI-3 Absolute Light Magenta™ ink 10 liter (10kg) dye	Inks
12784	Canon BCI-3 Absolute Magenta™ ink 1 liter (1kg) dye	Inks
12841	Canon BCI-3 Absolute Magenta™ ink 10 liter (10kg) dye	Inks
12785	Canon BCI-3 Absolute Yellow™ ink 1 liter (1kg) dye	Inks
12842	Canon BCI-3 Absolute Yellow™ ink 10 liter (10kg) dye	Inks
	Canon® BCI-5	
12796	Canon BCI 5 Absolute Cyan™ ink 1 liter (1kg) dye	Inks
12797	Canon BCI 5 Absolute Magenta™ ink 1 liter (1kg) dye	Inks
12798	Canon BCI 5 Absolute Yellow™ ink 1 liter (1kg) dye	Inks
12836	Canon BCI-5 Absolute Cyan™ ink 10 liter (10kg) dye	Inks
12850	Canon BCI-5 Absolute Magenta™ ink 10 liter (10kg) dye	Inks
12837	Canon BCI-5 Absolute Magenta™ ink 10 liter (10kg) dye	Inks
	Canon® BJ 4000	
5947	Canon BC 20, BJ 4000 Absolute Black™ ink, 5 gallons (18.9 liters)	Inks
5465	Canon BC 20, BJ 4000 Absolute Black™ ink, 1 gallon (3.78 liters)	Inks
12884	Canon BC 21, Absolute Black™ ink, 1 liter (1kg) dye	Inks
12885	Canon BC 21, Absolute Cyan™ ink, 1 liter (1kg) dye	Inks
12886	Canon BC 21, Absolute Magenta™ ink, 1 liter (1kg) dye	Inks
12887	Canon BC 21, Absolute Yellow™ ink, 1 liter (1kg) dye	Inks
6850	Canon BC 21, BJ 4000 Absolute Cyan™ ink, 1 Gallon (3.78 liters)	Inks
6847	Canon BC 21, BJ 4000 Absolute Cyan™ ink, 5 gallons (18.9 liters)	Inks
6851	Canon BC 21, BJ 4000 Absolute Magenta™ ink, 1 Gallon (3.78 liters)	Inks
6852	Canon BC 21, BJ 4000 Absolute Yellow™ ink, 1 Gallon (3.78 liters)	Inks
6848	Canon BC 21, BJ 4000 Absolute Yellow™ ink, 5 gallons (18.9 liters)	Inks
43	Canon BJ 4000, S 200 compatible black ink tank, BCI 21 (sold 300/case)	Ink cartridges compatibles
44	Canon BJ 4000, S 200 compatible tricolor ink tank, BCI 21C (sold 230/case)	Ink cartridges compatibles
	Canon® BJ 600	
5474	Canon BJ 600 Absolute Black™ ink, 5 gallons (18.9 liters)	Inks
5478	Canon BJ 600 Absolute Cyan™ ink, 5 gallons (18.9 liters)	Inks

ITEM #	DESCRIPTION	CATEGORY
	Canon® BJC 20	
12793	Canon BJC 10, 20, 200, 210SP, 230 Absolute Cyan™ ink 1 liter (1kg) dye	Inks
12794	Canon BJC 10, 20, 200, 210SP, 230 Absolute Magenta™ ink 1 liter (1kg) dye	Inks
12795	Canon BJC 10, 20, 200, 210SP, 230 Absolute Yellow™ ink 1 liter (1kg) dye	Inks
	Canon® BJC-6000, BCI-3	
6264	Canon BJC 6000, S 4500 Cyan compatible ink cartridge, BCI 3 C (sold 300/case)	Ink cartridges compatibles
6265	Canon BJC 6000, S 4500 Magenta compatible ink cartridge, BCI 3 M (sold 300/case)	Ink cartridges compatibles
6266	Canon BJC 6000, S 4500 Yellow compatible ink cartridge, BCI 3 Y (sold 300/case)	Ink cartridges compatibles
	Canon® BJC-700, BCI-61, BCI-62	
6267	Canon BJC 700 3 Color ink cartridge compatible, BCI 61 (sold 200/case)	Ink cartridges compatibles
6268	Canon BJC 700 6 Color ink cartridge compatible, BCI 62 (sold 200/case)	Ink cartridges compatibles
	Canon® BJC-8200, BCI-5	
6702	Canon BJC 8200 Black compatible ink cartridge, BCI 5/6 BK	Ink cartridges compatibles
6703	Canon BJC 8200 Cyan compatible ink cartridge, BCI 5/6 C (sold 300/case)	Ink cartridges compatibles
6704	Canon BJC 8200 Magenta compatible ink cartridge, BCI 5/6 M (sold 300/case)	Ink cartridges compatibles
6706	Canon BJC 8200 PHOTO Cyan compatible ink cartridge, BCI 5 PC (sold 300/case)	Ink cartridges compatibles
6707	Canon BJC 8200 PHOTO Magenta compatible ink cartridge, BCI 5 PM (sold 300/case)	Ink cartridges compatibles
6705	Canon BJC 8200 Yellow compatible ink cartridge, BCI 5/6 Y (sold 300/case)	Ink cartridges compatibles
	Canon® BX	
5007	BX "F" drum w/gears (sold 50 p/box)	Drums
5215	BX Absolute Black™ toner 310g	Absolute Black™ toners
5604	BX Absolute Black™ toner 500g	Absolute Black™ toners
5517	BX Absolute Black™ toner, 22 lb (10 kg) bag	Absolute Black™ toners
6011	BX Absolute Black™ toner, 220 lb (100 Kg) barrel (special order)	Absolute Black™ toners
7102	BX BLACK Mag roller sleeve, 10 pk	MAG, DVR & PCR rollers
77	BX doctor blade (sold in 10 pk) (special order)	Blades Wiper & Doctor
405	BX MAG roller felt, 100 pk	MAG, DVR & PCR rollers
6308	BX MICR™ (for checks) toner 500g	Absolute MICR™ toners
85	BX recovery blade, 25 pk	Cartridge Parts
90	BX wiper blade, 10 pk	Blades Wiper & Doctor
4926	BX, JX Mag roller coating solution 4 oz (for 130 rollers) use Mag cleaning first	Coatings & Chemicals
5942	HP 5000, 5200, 8000, 8100, 9000, BX, JX, WX OPC shutter door felt, 100 pack (special order)	Cartridge Parts
6732	Mag roller tray long (BX, WX, JX)	Tools & machines
	Canon® C 160, 200	
5578	Canon NP 6016, 6218, 6521, 6621, C 160, 200 Unidrum™ with gears	Drums
5579	Canon NP 6016, 6521, C 160, 200 Absolute Black™ toner 400g (under final test)	Absolute Black™ toners
	Canon® Cartridge B copier	
677	Canon B, SX, TX, PC A30, 3, 5, 7 cartridge pin, 100 pack (special order)	Cartridge Parts
8488	Canon Cartridge B Absolute Black™ toner 22 lb (10 kg) bag (sold 2/box)	Absolute Black™ toners
7009	Canon Cartridge B Absolute Black™ toner 500g (sold 25/box)	Absolute Black™ toners
7172	Canon Cartridge B drum with gears (sold 20/pk) (special order)	Drums
	Canon® Cartridge E copier	
7559	Canon Cartridge E "F" drum with gears	Drums
7558	Canon Cartridge E Absolute Black™ toner 150g	Absolute Black™ toners
7561	Canon Cartridge E Clearseal™ OEM style adhesive, 100 pk	Seals
8534	Canon Cartridge E Unidrum™ with gears	Drums
7560	Canon Cartridge E wiper blade, 10 pk	Blades Wiper & Doctor
5589	Canon E 16, 20, 31, 40, PC 720, 940 Absolute Black™ toner, 22 lb (10 kg) bag	Absolute Black™ toners

CANON CARTRIDGE E COPIER • CANON EP 106

ITEM #	DESCRIPTION	CATEGORY
547	Canon E 16, 20, 31, PC 720 Absolute Black™ toner 120g (3,000 pages)	Absolute Black™ toners
545	Canon PC E 16, E 31, E 40, 310, 330, 720, 740, 940 Unidrum™ w/gears	Drums
544	Canon PC E 16, E 31, E 40, 310, 330, 740, 940 "F" drum w/gear (sold 50 p/box)	Drums
11006	Canon PC E 16, E 31, E 40, 310, 720, 740, 940 Mag roller sleeve, 10 pack	MAG, DVR & PCR rollers
584	PX, VX, PC 720, 940, E 31, E 40 wiper blade, 10 pack	Blades Wiper & Doctor
	Canon® Cartridge U	
8736	Canon MF 5750, 5730, 3310 Cartridge U Absolute Black™ toner 150g	Absolute Black™ toners
	Canon® Cartridge W	
9877	Canon D 350, 300, cartridge W Absolute Black™ toner 225g	Absolute Black™ toners
	Canon® CLC 1100, 1120, 1150, 1180	
10911	Canon CLC 1100, 1120 wiper blade, 10 pack (special order)	Blades Wiper & Doctor
7720	Canon CLC 700, 800, 900, 1100 Absolute Black™ toner 22 lb (10 kg) bag (to discontinue)	Absolute Color™ toners
7721	Canon CLC 700, 800, 900, 1100 Absolute Cyan™ toner 22 lb (10 kg) bag (to discontinue)	Absolute Color™ toners
7722	Canon CLC 700, 800, 900, 1100 Absolute Magenta™ toner 22 lb (10 kg) bag (to discontinue)	Absolute Color™ toners
7723	Canon CLC 700, 800, 900, 1100 Absolute Yellow™ toner 22 lb (10 kg) bag (to discontinue)	Absolute Color™ toners
	Canon® CLC 700, 800, 900	
10911	Canon CLC 1100, 1120 wiper blade, 10 pk (special order)	Blades Wiper & Doctor
5727	Canon CLC 700 wiper blade, 10 pk (special order)	Blades Wiper & Doctor
215	Canon CLC 700, 800, 900 Black compatible toner cartridge, 345g	Copier & MF cartridges
216	Canon CLC 700, 800, 900 Cyan compatible toner cartridge 345g	Copier & MF cartridges
217	Canon CLC 700, 800, 900 Magenta compatible toner cartridge 345g	Copier & MF cartridges
7720	Canon CLC 700, 800, 900, 1100 Absolute Black™ toner 22 lb (10 kg) bg (to discontinue)	Absolute Color™ toners
7721	Canon CLC 700, 800, 900, 1100 Absolute Cyan™ toner 22 lb (10 kg) bg (to discontinue)	Absolute Color™ toners
7722	Canon CLC 700, 800, 900, 1100 Absolute Magenta™ toner 22 lb (10 kg) bg (to discontinue)	Absolute Color™ toners
7723	Canon CLC 700, 800, 900, 1100 Absolute Yellow™ toner 22 lb (10 kg) bg (to discontinue)	Absolute Color™ toners
	Canon® CX	
5467	Canon PC A 20, CX recovery blade, 25 pk (special order)	Cartridge Parts
	Canon® EP-105	
11591	Canon EP 105, MF 7280 Absolute Black™ toner 22 lb (10 kg) bag (under final test)	Absolute Black™ toners
11590	Canon EP 105, MF 7280 Absolute Black™ toner 500g (under final test)	Absolute Black™ toners
11595	Canon EP 105, MF 7280 Clearseal™ adhesive with foam, 10 pk	Seals
11594	Canon EP 105, MF 7280 doctor blade, 10 pk (under development)	Blades Wiper & Doctor
11596	Canon EP 105, MF 7280 Mag roller, 10 pk	MAG, DVR & PCR rollers
11597	Canon EP 105, MF 7280 PCR roller, 10 pk	MAG, DVR & PCR rollers
11592	Canon EP 105, MF 7280 Unidrum™ with gears (under development)	Drums
11593	Canon EP 105, MF 7280 wiper blade, 10 pk	Blades Wiper & Doctor
	Canon® EP-106, 306, 706	
11280	Canon EP 106, 306, 706, MF 6500, 6530, 6550 Absolute Black™ toner 230g	Absolute Black™ toners
9951	HP 1010, 1015, 1020, 1022, EP 104, 106 OPC drum tension spring, 100 pack	Cartridge Parts
11998	HP 1010, 1015, 1020, 1022, EP 104, 106 suMMIT™ drum w/gears, 5 pack	Drums
10017	HP 1010, 1015, 1020, 1022, EP 104, 106 Unidrum™ "F" with gears (sold 50/box)	Drums
8262	HP 1010, 1015, 1020, 1022, EP 104, 106 Unidrum™ Green with gears	Drums
9132	HP 1010, 1015, 1020, 1022, EP 106 Doctor Blade End Foam set, 500 pack	Cartridge Parts
9681	HP 1010, 1015, 1020, 1022, EP 106 Mag roller bushing, 100 pack	Cartridge Parts
9952	HP 1010, 1015, 1020, 1022, EP 106 Mag roller contact spring, 100 pack	Cartridge Parts
9968	HP 1010, 1015, 1020, 1022, EP 106 Mag roller sealing blade, 100 pack	Cartridge Parts
10385	HP 1010, 1015, 1020, 1022, EP 106 Mag roller sleeve w/ contact TEFLON w/spring	Cartridge Parts
9950	HP 1010, 1015, 1020, 1022, EP 106 Mag roller wipers (left & right), 10 sets	Cartridge Parts

© 2008 UniNet Imaging Inc. All Trademark names are property of their respective owners. Product brand names mentioned are intended to show compatibility only. Surmmit Technologies is a division of UniNet Imaging Inc. Note: "Under Development" and/or "Under Final Test" samples are not under UniNet warranty and are for developing purposes only. Not responsible for misprints or errors. Contact a UniNet Sales Representative for further information.

ITEM #	DESCRIPTION	CATEGORY
9728	HP 1010, 1015, 1020, 1022, EP 106 recovery blade, 100 pack	Cartridge Parts
8858	HP 1010, 1015, 1020, 1022, EP 106 Silver Seal™ OEM style adhesive, 50 pk	Seals
8846	HP 1010, 1015, 1020, 1022, EP 106 wiper blade, 10 pack	Blades Wiper & Doctor
9196	HP 1010, 1015, 1020, 1022, EP 106, 306, 706 Black Mag roller sleeve, 10 pack	MAG, DVR & PCR rollers
	Canon® EP-27, 26, LBP 3200	
10250	Canon EP 27, 26, X 25, LBP 3200 Absolute Black™ toner 150g	Absolute Black™ toners
10576	Canon EP 27, 26, X 25, LBP 3200 conversion kit from HP 1200, (sold 24/box) (special order)	Cartridge Parts
10252	Canon EP 27, 26, X 25, LBP 3200 Mag roller sleeve, 10 pk	MAG, DVR & PCR rollers
10254	Canon EP 27, 26, X 25, LBP 3200 PCR roller, 10 pk	MAG, DVR & PCR rollers
10255	Canon EP 27, 26, X 25, LBP 3200 Silver Seal® adhesive, 50 pk	Seals
10251	Canon EP 27, 26, X 25, LBP 3200 Unidrum™ with gears & insert	Drums
	Canon® EP-303, LBP 3000	
10231	Canon EP 303, LB 3000 Absolute Black™ toner 100g	Absolute Black™ toners
10749	Canon EP 303, LB 3000 Absolute Black™ toner 22 lb (10 kg) bag	Absolute Black™ toners
11722	Canon EP 303, LB 3000 Black mag roller sleeve w/ contact TEFLON w/ spring, 10 pk	MAG, DVR & PCR rollers
10753	Canon EP 303, LB 3000 Black mag roller sleeve, 10 pk	MAG, DVR & PCR rollers
10752	Canon EP 303, LB 3000 doctor blade (w/ adhesive sealing), 10 pk	Blades Wiper & Doctor
10754	Canon EP 303, LB 3000 PCR "Soft" roller, 10 pk	MAG, DVR & PCR rollers
10750	Canon EP 303, LB 3000 Unidrum™ with gears	Drums
10751	Canon EP 303, LB 3000 wiper blade, 10 pk	Blades Wiper & Doctor
	Canon® EP-307, LBP 5000	
10706	Canon EP 307, LBP 5000 Smartchip® Black (2,500 pages)	Smartchip®
10707	Canon EP 307, LBP 5000 Smartchip® Cyan (2,000 pages)	Smartchip®
10708	Canon EP 307, LBP 5000 Smartchip® Magenta (2,000 pages)	Smartchip®
10709	Canon EP 307, LBP 5000 Smartchip® Yellow (2,000 pages)	Smartchip®
9997	HP 2600, EP 307 Absolute Black™ toner (2,500 pages)	Absolute Color™ toners
10825	HP 2600, EP 307 Absolute Black™ toner 22 lb (10 kg) bag	Absolute Color™ toners
9998	HP 2600, EP 307 Absolute Cyan™ toner (2,000 pages)	Absolute Color™ toners
10826	HP 2600, EP 307 Absolute Cyan™ toner 22 lb (10 kg) bag	Absolute Color™ toners
10000	HP 2600, EP 307 Absolute Yellow™ toner (2,000 pages)	Absolute Color™ toners
10828	HP 2600, EP 307 Absolute Yellow™ toner 22 lb (10 kg) bag	Absolute Color™ toners
10004	HP 2600, EP 307 Black cartridge DVR roller sleeve, 10 pack	MAG, DVR & PCR rollers
10003	HP 2600, EP 307 Clearseal™ adhesive, 50 pk	Seals
10259	HP 2600, EP 307 developer roller end felt (Left & Right), 50 sets	Cartridge Parts
11988	HP 2600, EP 307 drum shutter and shutter hinge, 10 sets (special order)	Cartridge Parts
10852	HP 2600, EP 307 foam hopper cap, x0 pk (special order)	Cartridge Parts
11351	HP 2600, EP 307 Mag developer roller bushing (Left & Right), 10 sets	Cartridge Parts
10851	HP 2600, EP 307 metal cartridge pin, 50 pk	Cartridge Parts
10262	HP 2600, EP 307 O-ring foam washer, 50 pk	Cartridge Parts
11017	HP 2600, EP 307 PCR roller, 9 pack	MAG, DVR & PCR rollers
10886	HP 2600, EP 307 plastic cartridge pin, 50 pk	Cartridge Parts
11060	HP 2600, EP 307 Quickseal™ adhesive, 50 pk (recommended)	Seals
10945	HP 2600, EP 307 Quickseal™ foam adhesive, 50 pk	Seals
11849	HP 2600, EP 307 recovery blade, 100 pk (under development)	Cartridge Parts
11624	HP 2600, EP 307 seal toner hopper fill plug, 100 pk	Seals
12737	HP 2600, EP 307 waste bin kit (special order)	Cartridge Parts
10260	HP 2600, EP 307 wiper blade end felt (Left & Right), 50 sets	Cartridge Parts
10261	HP 2600, EP 307 wiper blade end foam (Left & Right), 50 sets	Cartridge Parts
10853	HP 2600, EP 307 wiper blade, 10 pack	Blades Wiper & Doctor
10001	HP 2600, EP307 Unidrum™ solution with special gears	Drums

ITEM #	DESCRIPTION	CATEGORY
	Canon® EP-502, LBP 5600, 5900	
10921	Canon EP 311, LBP 5400, 5300 Absolute Black™ toner (6,000 pages)	Absolute Color™ toners
10922	Canon EP 311, LBP 5400, 5300 Absolute Cyan™ toner (6,000 pages)	Absolute Color™ toners
10923	Canon EP 311, LBP 5400, 5300 Absolute Magenta™ toner (6,000 pages)	Absolute Color™ toners
10924	Canon EP 311, LBP 5400, 5300 Absolute Yellow™ toner (6,000 pages)	Absolute Color™ toners
10925	Canon EP 311, LBP 5400, 5300 Smartchip® Black (under development)	Smartchip®
10926	Canon EP 311, LBP 5400, 5300 Smartchip® Cyan (under development)	Smartchip®
10927	Canon EP 311, LBP 5400, 5300 Smartchip® Magenta (under development)	Smartchip®
10928	Canon EP 311, LBP 5400, 5300 Smartchip® Yellow (under development)	Smartchip®
10929	Canon EP 311, LBP 5400, 5300 wiper blade, 10 pk	Blades Wiper & Doctor
6335	Canon EP 502, LBP 5600, 5900 Absolute Black™ toner 270g	Absolute Color™ toners
6336	Canon EP 502, LBP 5600, 5900 Absolute Cyan™ toner 155g	Absolute Color™ toners
6337	Canon EP 502, LBP 5600, 5900 Absolute Magenta™ toner 155g	Absolute Color™ toners
6338	Canon EP 502, LBP 5600, 5900 Absolute Yellow™ toner 155g	Absolute Color™ toners
10423	Canon EP 502, LBP 5600, 5900 Smartchip® drum unit BK/C/M/Y	Smartchip®
6540	Canon EP 502, LBP 5600, 5900 Unidrum™ with gears (under final test)	Drums
6748	Canon EP 502, LBP 5600, 5900 wiper blade, 10 pk (under development)	Blades Wiper & Doctor
	Canon® EP-508, LBP 3300	
10730	Canon EP 508, LBP 3300 Absolute Black™ toner 22 lb (10 kg) bag	Absolute Black™ toners
10729	Canon EP 508, LBP 3300 Absolute Black™ toner 255g (6,000 pages)	Absolute Black™ toners
10742	Canon EP-508, LBP 3300 cartridge pin, 100 pk	Cartridge Parts
10743	Canon EP-508, LBP 3300 Clearseal™ adhesive, 50 pk	Seals
10741	Canon EP-508, LBP 3300 Doctor Blade stabilizer, 10 pk	Cartridge Parts
10732	Canon EP-508, LBP 3300 doctor blade, 10 pk	Blades Wiper & Doctor
10739	Canon EP-508, LBP 3300 OPC drum shutter door, 10 pk	Cartridge Parts
10736	Canon EP-508, LBP 3300 Mag roller bushing set, 10 pk	Cartridge Parts
10744	Canon EP-508, LBP 3300 Mag roller contact TEFLON with spring, 100 pk	Cartridge Parts
10738	Canon EP-508, LBP 3300 Mag roller sealing blade, 100 pk	Blades Wiper & Doctor
10734	Canon EP-508, LBP 3300 Mag roller sleeve, 10 pk	MAG, DVR & PCR rollers
10740	Canon EP-508, LBP 3300 Mag roller stabilizer, 10 pk	Cartridge Parts
10735	Canon EP-508, LBP 3300 Mag roller wipers (left & right), 10 sets	Cartridge Parts
10746	Canon EP-508, LBP 3300 PCR roller contact cover, holder & spring set, 10 pk	Cartridge Parts
10737	Canon EP-508, LBP 3300 PCR roller, 10 pk	MAG, DVR & PCR rollers
10748	Canon EP-508, LBP 3300 Right end cap, 10 pk	Cartridge Parts
10745	Canon EP-508, LBP 3300 Seal exit port plug, 100 pk	Cartridge Parts
12657	Canon EP-508, LBP 3300 Smartchip® (2,500 pages)	Smartchip®
10728	Canon EP-508, LBP 3300 Smartchip® (6,000 pages)	Smartchip®
10731	Canon EP-508, LBP 3300 Unidrum™ with gears	Drums
10747	Canon EP-508, LBP 3300 Waste bin bearing plate & screw set, 10 pk	Cartridge Parts
10733	Canon EP-508, LBP 3300 wiper blade, 10 pk	Blades Wiper & Doctor
	Canon® EP-509, LBP 3500, 3900, 3950	
10574	Canon EP 509, LBP 3500, 3900, 3950 Absolute Black™ toner 22 lb (10 kg) bag	Absolute Black™ toners
10573	Canon EP 509, LBP 3500, 3900, 3950 Absolute Black™ toner 600g	Absolute Black™ toners
10935	Canon EP-509, LBP 3500, 3900, 3950 Clearseal™ adhesive, 50 pk	Seals
10936	Canon EP-509, LBP 3500, 3900, 3950 Clearseal™ foam adhesive, 50 pk (special order)	Seals
11153	Canon EP-509, LBP 3500, 3900, 3950 mag roller bushing set, 10 sets	Cartridge Parts
11089	Canon EP-509, LBP 3500, 3900, 3950 Mag roller wipers (left & right), 10 sets	Cartridge Parts
10575	Canon EP-509, LBP 3500, 3900, 3950 Smartchip®	Smartchip®
11071	Canon EP-509, LBP 3500, 3900, 3950 Unidrum™ with gears (under final test)	Drums
4934	HP 5000, 5200, 8100, EP 62, 72, 509, M 5035, 5025 wiper blade, 10 pack	Blades Wiper & Doctor
11124	HP 5200, EP 509, LBP 3500, 3900, 3950 Left end cap, 10 pack	Cartridge Parts
11350	HP 5200, EP 509, LBP 3500, 3900, 3950 Seal pull tab, 10 pack	Cartridge Parts
11123	HP 5200, EP-509, LBP 3500, 3900, 3950 Right end cap, 10 pack	Cartridge Parts

ITEM #	DESCRIPTION	CATEGORY
11122	HP 5200, EP-509, LBP-3500, 3900, 3950 Hopper JUMBO toner capacity (special order)	Cartridge Parts
	Canon® EP-510, LBP 3410	
10771	Canon EP 510, LBP 3410 Absolute Black™ toner 22 lb (10 kg) bag	Absolute Black™ toners
10775	Canon EP 510, LBP 3410 Absolute Black™ toner 300g (6,000 pages)	Absolute Black™ toners
10770	Canon EP 510, LBP 3410 Absolute Black™ toner 600g (12,000 pages) (under development)	Absolute Black™ toners
10774	Canon EP 510, LBP 3410 Smartchip® (under final test)	Smartchip®
10772	Canon EP 510, LBP 3410 Unidrum™ "F" with gears	Drums
10773	Canon EP 510, LBP 3410 Unidrum™ Green with gears	Drums
	Canon® EP-62, LBP 1820	
4914	HP 5000, 5100, EP 62 Absolute Black™ toner 500g	Absolute Black™ toners
5865	HP 5000, 5100, EP 62 Absolute Black™ toner, 22 lb (10 Kg) bag	Absolute Black™ toners
7099	HP 5000, 5100, EP 62 BLACK Mag roller sleeve, 10 pack	MAG, DVR & PCR rollers
4915	HP 5000, 5100, EP 62 Clearseal™ adhesive seal w/ white foam, 10 pk	Seals
6662	HP 5000, 5100, EP 62 Doctor Blade End pieces (left & right) 100 sets	Cartridge Parts
6630	HP 5000, 5100, EP 62 Doctor Blade Shim, 100 pack (special order)	Cartridge Parts
5964	HP 5000, 5100, EP 62 doctor blade, 10 pk	Blades Wiper & Doctor
5964	HP 5000, 5100, EP 62 doctor blade, 10 pack	Blades Wiper & Doctor
7034	HP 5000, 5100, EP 62 hopper compression spring, 100 pack (special order)	Cartridge Parts
6663	HP 5000, 5100, EP 62 Mag roller bushing LONG, 100 pack	Cartridge Parts
6844	HP 5000, 5100, EP 62 Mag roller coating solution for 130 rollers (use Mag cleaning first)	Coatings & Chemicals
7002	HP 5000, 5100, EP 62 Mag roller contact NEW style, 100 pack (special order)	MAG, DVR & PCR rollers
12644	HP 5000, 5100, EP 62 Mag roller contact NEW style, 100 pack (special order)(under final test)	Cartridge Parts
7318	HP 5000, 5100, EP 62 Mag roller felt, 100 pack	Cartridge Parts
8444	HP 5000, 5100, EP 62 Mag roller wipers (left & right), 100 sets	Cartridge Parts
7888	HP 5000, 5100, EP 62 seal plastic locking rail 340 mm, 100 pk	Seals
6131	HP 5000, 5100, EP 62 Unidrum™ "F" with gears (sold 50 p/box)	Drums
4887	HP 5000, 5100, EP 62 Unidrum™ Green with gears	Drums
4961	HP 5000, 5100, EP 62 waste hopper recovery (retaining) blade, 25 pack	Cartridge Parts
6143	HP 5000, 5100, EX, NX, SX, WX hopper plug (cap), 100 pack	Cartridge Parts
7001	HP 5000, 5100, RP 62 Mag roller bushing SHORT, 100 pack	Cartridge Parts
6833	HP 5000, 5100, EP 62 cartridge pin, 100 pack (double head easy to pull)	Cartridge Parts
5942	HP 5000, 5200, 8000, 8100, 9000, BX, JX, WX OPC shutter door felt, 100 pack (special order)	Cartridge Parts
4934	HP 5000, 5200, 8100, EP 62, 72, 509, M 5035, 5025 wiper blade, 10 pack	Blades Wiper & Doctor
	Canon® EP-65, LBP-1420	
7520	Canon EP 65 Absolute Black™ toner 510g (sold 25 p/box)	Absolute Black™ toners
7076	Canon EP 65 Ecographics® toner 500g	Absolute Black™ toners
8751	Canon EP 65 Black Mag roller sleeve, 10 pk	MAG, DVR & PCR rollers
9821	Canon EP 65 Clearseal™ adhesive, 50 pk	Seals
7640	Canon EP 65 doctor blade, 10 pk	Blades Wiper & Doctor
8003	Canon EP 65 Ecographics® toner 22 lb (10 kg) bag	Absolute Black™ toners
7431	Canon EP 65 Unidrum™ "S" with gears & insert	Drums
7078	Canon EP 65, EP 66 wiper blade, 10 pk	Blades Wiper & Doctor
9233	Canon EP 66 Black Mag roller sleeve, 1 pk (sample)	MAG, DVR & PCR rollers
7107	HP 4250, 4350 "AB" style toner (N 9360) (special order)	Absolute Black™ toners
	Canon® EP-66, LBP 3800, 3600	
9222	Canon EP 66 Absolute Black™ toner 22 lb (10 kg) bag (under final test)	Absolute Black™ toners
9220	Canon EP 66 Absolute Black™ toner 480g (under final test)	Absolute Black™ toners
9221	Canon EP 66 Ecographics® toner 500g	Absolute Black™ toners
9225	Canon EP 66 foam adhesive seal	Seals
8366	Canon EP 66 Unidrum "S" with gears (under final test)	Drums
6833	HP 5000, 5100, EP 62 cartridge pin, 100 pack (double head easy to pull)	Cartridge Parts

ITEM #	DESCRIPTION	CATEGORY
	Canon® EP-85, LBP 5500, 2810, 2710, 2510	
8327	HP 4600 Unidrum™ "F" with gears (special order)	Drums
10324	HP 4600 Absolute Black™ X-Generation toner 22 lb (10 kg) bag	Absolute Color™ toners
10314	HP 4600 Absolute Black™ X-Generation toner 220g (9,000 pages)	Absolute Color™ toners
10315	HP 4600 Absolute Cyan™ X-Generation toner 190g (8,000 pages)	Absolute Color™ toners
10325	HP 4600 Absolute Cyan™ X-Generation toner 22 lb (10 kg) bag	Absolute Color™ toners
10326	HP 4600 Absolute Magenta™ X-Generation toner 190g (8,000 pages)	Absolute Color™ toners
10316	HP 4600 Absolute Magenta™ X-Generation toner 22 lb (10 kg) bag	Absolute Color™ toners
10317	HP 4600 Absolute Yellow™ X-Generation toner 190g (8,000 pages)	Absolute Color™ toners
10327	HP 4600 Absolute Yellow™ X-Generation toner 22 lb (10 kg) bag	Absolute Color™ toners
9965	HP 4600 doctor blade sealing foam (2 mm), 10 pack	Cartridge Parts
9396	HP 4600 Unidrum™ Green with gears	Drums
5460	HP 4600 wiper blade sealing foam, 50 pack	Cartridge Parts
10256	HP 4600 X-Generation doctor blade, 10 pack (with chemical coating) New type	Blades Wiper & Doctor
9618	HP 5500, 4600 drum axle retaining ring, 100 pack	Cartridge Parts
	Canon® EP-86, LBP 5800, 5700	
7048	Canon EP 86 Unidrum™ "S" gearless (special order)	Drums
9151	HP 5500, EP 86 developer roller end felt (Left & Right), 50 sets	Cartridge Parts
11341	HP 5500, EP 86 long metal pin, 50 pk	Cartridge Parts
8362	HP 5500, EP 86 Mylar recovery blade, 25 pk (special order)	Blades Wiper & Doctor
11340	HP 5500, EP 86 short metal pin, 50 pk	Cartridge Parts
9808	HP 5500, EP 86 Wiper blade end felt, (Left & Right) 100 sets	Cartridge Parts
5925	HP 5500, EP 86 Wiper blade end foams, 50 pk	Cartridge Parts
	Canon® EP-87, LBP 5200, 2410	
9148	HP 2500, 2550, 1500, EP 87 Absolute Black™ toner 160g	Absolute Color™ toners
8581	HP 2500, 2550, 1500, EP 87 Absolute Black™ toner 22 lb (10 kg) bag	Absolute Color™ toners
8085	HP 2500, 2550, 1500, EP 87 Absolute Cyan™ toner 150g	Absolute Color™ toners
9138	HP 2500, 2550, 1500, EP 87 Cyan™ toner 22 lb (10 kg) bag	Absolute Color™ toners
8087	HP 2500, 2550, 1500, EP 87 Absolute Magenta™ toner 150g	Absolute Color™ toners
9139	HP 2500, 2550, 1500, EP 87 Absolute Magenta™ toner 22 lb (10 kg) bag	Absolute Color™ toners
8086	HP 2500, 2550, 1500, EP 87 Absolute Yellow™ toner 150g	Absolute Color™ toners
9140	HP 2500, 2550, 1500, EP 87 Absolute Yellow™ toner 22 lb (10 kg) bag	Absolute Color™ toners
8297	HP 2500, 2550, 1500, EP 87 adder roller spacer foam washer, 100 pack	Cartridge Parts
11628	HP 2500, 2550, 1500, EP 87 drum unit shipping lock set, 10 pack	Cartridge Parts
7407	HP 2500, 2550, 1500, EP 87 O-ring adder roller felt washer, 100 pack	Cartridge Parts
9611	HP 2500, 2550, 1500, EP 87 seal exit port plug, 100 pack	Cartridge Parts
8268	HP 2500, 2550, 1500, EP 87 shipping lock, 10 pack	Cartridge Parts
10185	HP 2500, 2550, 1500, EP 87 Unidrum™ "F" with gears	Drums
8089	HP 2500, 2550, 1500, EP 87 Unidrum™ "S" with gears	Drums
8090	HP 2500, 2550, 1500, EP 87 wiper blade, 10 pack	Blades Wiper & Doctor
11759	HP 2500, 2550, 1500, EP 87 X-Generation Black™ toner 140g	Absolute Color™ toners
11760	HP 2500, 2550, 1500, EP 87 X-Generation Cyan™ toner 130g	Absolute Color™ toners
11761	HP 2500, 2550, 1500, EP 87 X-Generation Magenta™ toner 130g	Absolute Color™ toners
11762	HP 2500, 2550, 1500, EP 87 X-Generation Yellow™ toner 130g	Absolute Color™ toners
11755	HP 2500, 2550, 1500, EP 87 X-Generation Black™ toner 22 lb (10 kg) bag	Absolute Color™ toners
11756	HP 2500, 2550, 1500, EP 87 X-Generation Cyan™ toner 22 lb (10 kg) bag	Absolute Color™ toners
11757	HP 2500, 2550, 1500, EP 87 X-Generation Magenta™ toner 22 lb (10 kg) bag	Absolute Color™ toners
11758	HP 2500, 2550, 1500, EP 87 X-Generation Yellow™ toner 22 lb (10 kg) bag	Absolute Color™ toners
9642	HP 2840, 2820, 2500, 2550, 1500 Smartchip® Black cartridge (5,000 pages)	Smartchip®
9682	HP 2840, 2820, 2500, 2550, 1500 Smartchip® C/M/Y cartridges (4,000 pages)	Smartchip®
8722	HP 2840, 2820, 2500, 2550, 1500 Smartchip® Drum cartridge	Smartchip®

ITEM #	DESCRIPTION	CATEGORY
	Canon® EP-H	
121	Canon EP H Absolute Black™ toner 150g	Absolute Color™ toners
6313	Canon EP H adhesive seal, 10 pk (special order)	Seals
6181	Canon EP H doctor blade (sold in 10 pk) (special order)	Blades Wiper & Doctor
	Canon® EX	
8848	Box for HP 1200, HP 1000, LX, PX, FX (white), 100 pk	Packaging UniNet
175	EX "F" drum w/gears (sold 50 p/box)	Drums
190	EX Absolute Black™ toner 330g	Absolute Black™ toners
191	EX Absolute Black™ toner, 22 lb (10 kg) bag	Absolute Black™ toners
7103	EX BLACK Mag roller sleeve, 10 pk	MAG, DVR & PCR rollers
174	EX doctor blade, 10 pk	Blades Wiper & Doctor
180	EX Mag roller coating solution (for 150 rollers) use Mag cleaning first	Coatings & Chemicals
5204	EX Mag roller contact spring, 50 pk (special order)	MAG, DVR & PCR rollers
181	EX MAG roller felt, 100 pk	Cartridge Parts
6862	EX MICR™ (for checks) toner 22 lb (10 kg) bag (sold 2 per box)	Absolute MICR™ toners
183	EX MICR™ (for checks) toner 330g	Absolute MICR™ toners
185	EX PCR roller recoated, 10 pk	MAG, DVR & PCR rollers
188	EX Plastic seal clip (locking rail) 243 mm, 100 pack (sold 2 per box)	Seals
12869	EX Sealing Channel rail foam, 100 pack	Cartridge Parts
5891	EX Soft PCR roller (new), 10 pk	MAG, DVR & PCR rollers
5011	EX Unidrum™ Green with gears	Drums
784	EX Unidrum™ Green with gears & insert	Drums
192	EX wiper blade, 10 pk	Blades Wiper & Doctor
12115	EX, HP 5 Maintenance kit parts (special order)	Printer Parts
4959	EX, NX, SX Mag roller universal bushing, 100 pk (special order)	Cartridge Parts
4904	EX, SX, HP 4000 universal metal cartridge clip 4 mm, 1000 pack	Seals
670	EX, SX, NX, PX, VX Seal pull tab universal, 100 pk (special order)	Seals
12695	HP 4000, 4100, 2420, 2300, 2100 Sealing Channel rail foam, 50 pack(special order)	Seals
6143	HP 5000, 5100, EX, NX, SX, WX hopper plug (cap), 100 pack	Cartridge Parts
	Canon® FX-10, FX-9	
10152	Canon FX 10, 4120, 4150 conversion kit (from HP 1010 cartridge) 10 pack (special order)	Cartridge Parts
	Canon® FX-5	
5345	KX, FX V PCR roller, 10 pk (special order)	MAG, DVR & PCR rollers
	Canon® FX-6	
8717	Canon FX 6, HP 4100 waste hopper section (converts 4000 to 4100 & FX 6) (sold 24 per box)	Cartridge Parts
	Canon® FX-7, L 50	
11866	Canon FX 7 waste conversion kit for HP 2100, 2300 (sold 24 pack)(special order)	Cartridge Parts
7618	Canon L 50, FX 7 tab repair bracket (to convert HP 2100 to L 50 Fax), 10 pack	Cartridge Parts
8447	Canon L 50, FX 7 toner low bar (to convert HP 2100 to L 50 Fax), 10 pack (special order)	Cartridge Parts
6834	HP 2100 cartridge pin, 100 pack (double head easy to pull)	Cartridge Parts
8442	HP 2100 Mag roller wipers (with foam) (left & right), 100 sets (special order)	Cartridge Parts
6838	HP 2100 Metal seal clip short (locking rail), 100 pack	Seals
6849	HP 2100 OEM hopper cap (fill plug), 100 pack	Cartridge Parts
5827	HP 2100, 2200 Absolute Black™ toner 265g	Absolute Black™ toners
5729	HP 2100, 2200 Absolute Black™ toner, 22 lb (10 Kg) bag	Absolute Black™ toners
12000	HP 2100, 2200 suMMit ™ drum w/gears & insert, 5 pack	Drums
5930	HP 2100, 2200 Unidrum™ "F" with gears (sold 50/pack)	Drums
6222	HP 2100, 2200 Unidrum™ Green w/gears & insert	Drums
7727	HP 2100, 2200, 2300, 2400, 2420, P 3005, M 3035, 3027 wiper blade, 10 pack	Blades Wiper & Doctor
12633	HP 2300, 2100, FX7 recovery blade, 50 pack (special order)	Cartridge Parts

ITEM #	DESCRIPTION	CATEGORY
	Canon® FX-8	
8439	Canon FX 8, T drum shutter, 10 pack (special order)	Cartridge Parts
7045	Canon ImageClass 320, 340, S 35, FX 8 Absolute Black™ toner 165g	Absolute Black™ toners
7962	Canon ImageClass 320, 340, S 35, FX 8 Unidrum™ with gears	Drums
7960	Canon ImageClass 320, 340, S 35, FX 8 wiper blade, 10 pack (under final test)	Blades Wiper & Doctor
5859	HP 1100, HP 1200, AX , FX 8 Fill plug (cap), 100 pack	Cartridge Parts
5896	HP 1200, 1100, AX, FX 8 Seal exit port plug, 100 pack	Cartridge Parts
8168	HP 1300, 1200, 1150, 1100, 1010, AX, FX 8 Mag roller felt, 100 pack	Cartridge Parts
8169	HP 1300, 1200, 1150, 1100, 1010, FX 8 Mag roller sealing foam, 100 pack (special order)	Cartridge Parts
7096	HP 1300, 1200, 1150, 1100, AX BLACK Mag roller sleeve, 10 pack	MAG, DVR & PCR rollers
4917	HP 1300, 1200, 1150, 1100, AX, FX 8 cartridge pin, 100 pack	Cartridge Parts
8213	HP 1300, 1200, 1150, FX 8 Mag roller bushing set short & long, 100 pack	Cartridge Parts
5765	HP 1300, 1200, 1150, FX 8 recovery blade, 25 pack	Cartridge Parts
7329	HP 1300, 1200, 1150, FX 8 Silver Seal™ OEM style adhesive, 50 pack	Seals
7521	HP 1300, 1200, 1150, FX 8 Unidrum™ "F" w/gears (sold 50 p/box)	Drums
	Canon® GP-200	
7411	Canon GP 200 "F" drum (sold 50 pack special order)	Drums
12895	Canon GP 200 "S" drum (sold 50 pack special order)	Drums
12889	Canon GP 200 compatible toner cartridge, 530g (sold 10/box)	Copier & MF cartridges
12897	Canon GP 200 wiper blade (sold in 10 pack) (special order)	Blades Wiper & Doctor
	Canon® GP-30, GP-55	
7502	Canon GP 30, 55 compatible cartridge 400g (sold 10/box)	Copier & MF cartridges
	Canon® GP-40	
7235	Canon GP 40 Absolute Black™ toner 22 lb (10 kg) (sold 2/box)	Absolute Black™ toners
7179	Canon GP 40 compatible cartridge 530g (sold 10/box)	Copier & MF cartridges
7181	Canon GP 40 drum with gears (sold 50/box)	Drums
	Canon® i70	
8748	Canon i70 compatible black ink tank, 2 pk (sold 480/case)	Ink cartridges compatibles
8749	Canon i70 compatible tri color ink tank, 2 pk (sold 320/case)	Ink cartridges compatibles
	Canon® ImageClass 2300, Cartridge P	
11611	Canon ImageClass 2300, Cartridge P Absolute Black™ toner 22 lb (10 kg) bag	Absolute Black™ toners
11610	Canon ImageClass 2300, Cartridge P Absolute Black™ toner 470g	Absolute Black™ toners
11635	Canon ImageClass 2300, Cartridge P Clearseal™ adhesive, 50 pk	Seals
11632	Canon ImageClass 2300, Cartridge P doctor blade, 10 pk (under development)	Blades Wiper & Doctor
11633	Canon ImageClass 2300, Cartridge P Mag roller sleeve, 10 pk (under development)	MAG, DVR & PCR rollers
11634	Canon ImageClass 2300, Cartridge P PCR roller, 10 pk (under development)	MAG, DVR & PCR rollers
11612	Canon ImageClass 2300, Cartridge P Unidrum™ with gears & insert	Drums
11631	Canon ImageClass 2300, Cartridge P wiper blade, 10 pk (under development)	Blades Wiper & Doctor
	Canon® ImageClass 3110, 3240, 5550, 5650, X 25	
10250	Canon EP 27, 26, X 25, LBP 3200 Absolute Black™ toner 150g	Absolute Black™ toners
10576	Canon EP 27, 26, X 25, LBP 3200 conversion kit from HP 1200, (sold 24/box) (special order)	Cartridge Parts
10252	Canon EP 27, 26, X 25, LBP 3200 Mag roller sleeve, 10 pack	MAG, DVR & PCR rollers
10254	Canon EP 27, 26, X 25, LBP 3200 PCR roller, 10 pack	MAG, DVR & PCR rollers
10255	Canon EP 27, 26, X 25, LBP 3200 Silver Seal™ adhesive, 50 pack	Seals
10251	Canon EP 27, 26, X 25, LBP 3200 Unidrum™ with gears & insert	Drums
	Canon® ImageClass 320, 340, S 35	
7045	Canon ImageClass 320, 340, S 35, FX 8 Absolute Black™ toner 165g	Absolute Black™ toners
8231	Canon ImageClass 320, 340, S 35, FX 8 doctor blade, 10 pack	Blades Wiper & Doctor

ITEM #	DESCRIPTION	CATEGORY
7962	Canon ImageClass 320, 340, S 35, FX 8 Unidrum™ with gears	Drums
7960	Canon ImageClass 320, 340, S 35, FX 8 wiper blade, 10 pack (under final test)	Blades Wiper & Doctor
5859	HP 1100, HP 1200, AX, FX 8 Fill plug (cap), 100 pack	Cartridge Parts
5896	HP 1200, 1100, AX, FX 8 Seal exit port plug, 100 pack	Cartridge Parts
8168	HP 1300, 1200, 1150, 1100, 1010, AX, FX 8 Mag roller felt, 100 pack	Cartridge Parts
8169	HP 1300, 1200, 1150, 1100, 1010, FX 8 Mag roller sealing foam, 100 pack (special order)	Cartridge Parts
7096	HP 1300, 1200, 1150, 1100, AX BLACK Mag roller sleeve, 10 pack	MAG, DVR & PCR rollers
4917	HP 1300, 1200, 1150, 1100, AX, FX 8 cartridge pin, 100 pack	Cartridge Parts
8213	HP 1300, 1200, 1150, FX 8 Mag roller bushing set short & long, 100 pack	Cartridge Parts
5765	HP 1300, 1200, 1150, FX 8 recovery blade, 25 pack	Cartridge Parts
7329	HP 1300, 1200, 1150, FX 8 Silver Seal™ OEM style adhesive, 50 pack	Seals
7521	HP 1300, 1200, 1150, FX 8 Unidrum™ "F" w/gears (sold 50 p/box)	Drums
	Canon® ImageClass D 660, 680, 760, 780, 880, L 50	
7618	Canon L 50, FX 7 tab repair bracket (to convert HP 2100 to L 50 Fax), 10 pack	Cartridge Parts
8447	Canon L 50, FX 7 toner low bar (to convert HP 2100 to L 50 Fax), 10 pack (special order)	Cartridge Parts
6834	HP 2100 cartridge pin, 100 pack (double head easy to pull)	Cartridge Parts
8442	HP 2100 Mag roller wipers (with foam) (left & right), 100 sets (special order)	Cartridge Parts
6838	HP 2100 Metal seal clip short (locking rail), 100 pack	Seals
6849	HP 2100 OEM hopper cap (fill plug), 100 pack	Cartridge Parts
5713	HP 2100, 2200 Absolute Black™ toner 230g	Absolute Black™ toners
5827	HP 2100, 2200 Absolute Black™ toner 265g	Absolute Black™ toners
5729	HP 2100, 2200 Absolute Black™ toner, 22 lb (10 Kg) bag	Absolute Black™ toners
12000	HP 2100, 2200 suMMit ™ drum w/gears & insert, 5 pack	Drums
5930	HP 2100, 2200 Unidrum™ "F" with gears (sold 50/pack)	Drums
6222	HP 2100, 2200 Unidrum™ Green w/gears & insert	Drums
7727	HP 2100, 2200, 2300, 2400, 2420, P 3005, M 3035, 3027 wiper blade, 10 pack	Blades Wiper & Doctor
	Canon® ImageClass MF 4150	
11457	Canon ImageClass MF 4150 Absolute Black™ toner 100g	Absolute Black™ toners
9951	HP 1010, 1015, 1020, 1022, EP 104, 106 OPC drum tension spring, 100 pack	Cartridge Parts
11998	HP 1010, 1015, 1020, 1022, EP 104, 106 suMMit ™ drum w/gears, 5 pack	Drums
10017	HP 1010, 1015, 1020, 1022, EP 104, 106 Unidrum™ "F" with gears (sold 50/box)	Drums
8262	HP 1010, 1015, 1020, 1022, EP 104, 106 Unidrum™ Green with gears	Drums
	Canon® ImageClass MF 6500, 6530, 6550, 6560, 6580	
11280	Canon EP 106, 306, 706, MF 6500, 6530, 6550 Absolute Black™ toner 230g	Absolute Black™ toners
9951	HP 1010, 1015, 1020, 1022, EP 104, 106 OPC drum tension spring, 100 pack	Cartridge Parts
11998	HP 1010, 1015, 1020, 1022, EP 104, 106 suMMit ™ drum w/gears, 5 pack	Drums
10017	HP 1010, 1015, 1020, 1022, EP 104, 106 Unidrum™ "F" with gears (sold 50/box)	Drums
8262	HP 1010, 1015, 1020, 1022, EP 104, 106 Unidrum™ Green with gears	Drums
9132	HP 1010, 1015, 1020, 1022, EP 106 Doctor Blade End Foam set, 500 pack	Cartridge Parts
9681	HP 1010, 1015, 1020, 1022, EP 106 Mag roller bushing, 100 pack	Cartridge Parts
9952	HP 1010, 1015, 1020, 1022, EP 106 Mag roller contact spring, 100 pack	Cartridge Parts
9968	HP 1010, 1015, 1020, 1022, EP 106 Mag roller sealing blade, 100 pack	Cartridge Parts
10385	HP 1010, 1015, 1020, 1022, EP 106 Mag roller sleeve w/ contact TEFLON w/spring	Cartridge Parts
9950	HP 1010, 1015, 1020, 1022, EP 106 Mag roller wipers (left & right), 10 sets	Cartridge Parts
9728	HP 1010, 1015, 1020, 1022, EP 106 recovery blade, 100 pack	Cartridge Parts
8858	HP 1010, 1015, 1020, 1022, EP 106 Silver Seal™ OEM style adhesive, 50 pack	Seals
8846	HP 1010, 1015, 1020, 1022, EP 106 wiper blade, 10 pack	Blades Wiper & Doctor
9196	HP 1010, 1015, 1020, 1022, EP 106, 306, 706 Black Mag roller sleeve, 10 pack	MAG, DVR & PCR rollers
5531	Xerox WorkCentre Pro 16 FX Absolute Black™ developer 190g	Absolute Black™ toners
5564	Xerox WorkCentre Pro 16 FX Absolute Black™ toner 220g	Absolute Black™ toners
5772	Xerox WorkCentre Pro 16 FX, 16 P smartchip®, 10 pack	Smartchip®

ITEM #	DESCRIPTION	CATEGORY
	Canon® ImageClass MF 7280	
11591	Canon EP 105, MF 7280 Absolute Black™ toner 22 lb (10 kg) bag (under final test)	Absolute Black™ toners
11590	Canon EP 105, MF 7280 Absolute Black™ toner 500g	Absolute Black™ toners
11595	Canon EP 105, MF 7280 Clearseal™ adhesive with foam, 10 pack	Seals
11594	Canon EP 105, MF 7280 doctor blade, 10 pack (under development)	Blades Wiper & Doctor
11596	Canon EP 105, MF 7280 Mag roller, 10 pack	MAG, DVR & PCR rollers
11597	Canon EP 105, MF 7280 PCR roller, 10 pack	MAG, DVR & PCR rollers
11592	Canon EP 105, MF 7280 Unidrum™ with gears (under development)	Drums
11593	Canon EP 105, MF 7280 wiper blade, 10 pack	Blades Wiper & Doctor
	Canon® imagePROGRAF W8200Pg, W8400	
12447	Canon imagePROGRAF W8200Pg, W8400 Black Inkjet Smartchip® (under development)	Smartchip®
12448	Canon imagePROGRAF W8200Pg, W8400 Cyan Inkjet Smartchip® (under development)	Smartchip®
12449	Canon imagePROGRAF W8200Pg, W8400 Light Cyan Inkjet Smartchip® (under development)	Smartchip®
12450	Canon imagePROGRAF W8200Pg, W8400 Light Magenta Inkjet Smartchip® (under development)	Smartchip®
12451	Canon imagePROGRAF W8200Pg, W8400 Magenta Inkjet Smartchip® (under development)	Smartchip®
12452	Canon imagePROGRAF W8200Pg, W8400 Yellow Inkjet Smartchip® (under development)	Smartchip®
	Canon® Imagerunner 1019, 1023	
12894	Canon® Imagerunner 1018, 1019, 1022, 1023 "S" drum with gears (sold 50/box)(special order)	Drums Copier
12888	Canon® Imagerunner 1018, 1019, 1022, 1023 compatible toner cartridge, 465g (sold 10/box)	Copier & MF cartridges
	Canon® Imagerunner 1300, 1310, 1330, 1370, 1670	
11745	Canon IR 1210, 1300, 1310, 1370, 1630, 1670 Absolute Black™ toner 300g	Absolute Black™ toners
7057	Canon IR 1210, 1300, 1310, 1370, 1630, 1670 Unidrum™ "F" with gears	Drums
12573	Canon IR 1210, 1300, 1310, 1370, 1630, 1670 wiper blade (special order)	Blades Wiper & Doctor
5613	Canon IR 1210, 1300, 1310, 1370, 1630, 1670, GPR 10 compatible toner cartridge	Copier & MF cartridges
	Canon® Imagerunner 1600, 2000, 2010	
6027	Canon IR 1600, 2000, 2010 Absolute Black™ toner 440g (under final test)	Absolute Black™ toners
7161	Canon IR 1600, 2000, 2010 Black Mag roller sleeve, 10 pk (under final test)	MAG, DVR & PCR rollers
6949	Canon IR 1600, 2000, 2010 Clearseal™ adhesive, 50 pk (under final test)	Seals
213	Canon IR 1600, 2000, 2010 compatible toner cartridge 440g	Copier & MF cartridges
6495	Canon IR 1600, 2000, 2010 Unidrum™ with gears & insert (under final test)	Drums
12716	Canon IR 1600, 2000, 2010 Unidrum™ with gears (special order)(under development)	Drums Copier
6500	Canon IR 1600, 2000, 2010 wiper blade, 10 pk	Blades Wiper & Doctor
	Canon® Imagerunner 200	
7498	Canon IR 200, 330, 400 compatible cartridge (sold 10/box)	Copier & MF cartridges
	Canon® Imagerunner 2016, 2020	
12892	Canon® Imagerunner 2016, 2020 "S" drum with gears (special order)	Drums Copier
12890	Canon® Imagerunner 2016, 2020 compatible toner cartridge, 460g (sold 10/box) (8,300 pages)	Copier & MF cartridges
12898	Canon® Imagerunner 2016, 2020 wiper blade (special order)	Blades Wiper & Doctor
	Canon® Imagerunner 2200, 2800, 3300	
7118	Canon IR 2200, 2800, 3300 Absolute Black™ toner 220 lb (100 kg) bag (special order)	Absolute Black™ toners
7068	Canon IR 2200, 2800, 3300 compatible toner cartridge (sold 10/box)	Copier & MF cartridges
12715	Canon IR 2200, 2800, 3300 drum with gears (special order)(under development)	Drums Copier
12596	Canon IR 2200, 2800, 3300 Unidrum™ with gears (special order)	Drums Copier
7056	Canon IR 2200, 2800, 3300 Unidrum™ "F" with gears	Drums
10068	Canon IR 2200, 2800, 3300 wiper blade, 10 pk	Blades Wiper & Doctor
	Canon® Imagerunner 2230, 2270, 2830, 2870, 3530, 3570, 4570	
12626	Canon IR 2230, 2270, 2830, 2870, 3530, 3570, 4570 Absolute Black™ toner 220 lb (100 kg)	Absolute Black™ toners

ITEM #	DESCRIPTION	CATEGORY
11883	Canon IR 2230, 2270, 2830, 2870, 3530, 3570, 4570 drum with gears (special order)	Drums Copier
12714	Canon IR 2230, 2270, 2830, 2870, 3530, 3570, 4570 Unidrum™ with gears (special order)	Drums Copier
12893	Canon® Imagerunner 2230, 2270, 2830, 2870, 3530, 3570, 4570 compatible toner cartridge	Drums Copier
11717	Canon® Imagerunner 2230, 2270, 2830, 2870, 3530, 3570, 4570 compatible toner cartridge	Copier & MF cartridges
11717	Canon IR 2230, 2270, 2830, 2870, 3530, 3570, 4570 compatible toner cartridge (sold 6/box)	Copier & MF cartridges
	Canon® Imagerunner 330, 400	
7316	Canon IR 330, 400 drum with gears (sold 50/box)	Drums
12896	Canon Imagerunner 330, 400 "S" drum with gears (sold 50/box)	Drums
7498	Canon IR 200, 330, 400 compatible cartridge (sold 10/box)	Copier & MF cartridges
	Canon® Imagerunner 5000, 6000	
11038	Canon IR 6000, 5000 Absolute Black™ toner 22 lb (10 kg) bag (special order) (under final test)	Absolute Black™ toners
7549	Canon IR 6000, 5000, GPR 4 compatible cartridge (sold 10/box)	Copier & MF cartridges
	Canon® Imagerunner 5570, 6570	
11718	Canon IR 5570, 6570, GPR 15, 17 compatible cartridge (sold 4/box)	Copier & MF cartridges
	Canon® Imagerunner 600	
7497	Canon IR 550, 600 compatible cartridge 1650g (sold 3/box)	Copier & MF cartridges
	Canon® Imagerunner C 3100, 3170	
11106	Canon IR C 3100, 3170 Black compatible toner cartridge (special order)	Copier & MF cartridges
11110	Canon IR C 3100, 3170 Black toner TBA (under development)	Absolute Black™ toners
11107	Canon IR C 3100, 3170 Cyan compatible toner cartridge (special order)	Copier & MF cartridges
11111	Canon IR C 3100, 3170 Cyan toner TBAg (under development)	Absolute Color™ toners
11108	Canon IR C 3100, 3170 Magenta compatible toner cartridge (special order)	Copier & MF cartridges
11112	Canon IR C 3100, 3170 Magenta toner TBAg (under development)	Absolute Color™ toners
11109	Canon IR C 3100, 3170 Yellow compatible toner cartridge (special order)	Copier & MF cartridges
11113	Canon IR C 3100, 3170 Yellow toner TBAg (under development)	Absolute Color™ toners
	Canon® Imagerunner C 3220, 2620	
10039	Canon IR C 3200, 3220 Unidrum™ with gears	Drums
10855	Canon IR C 3200, 3220 Unidrum™ with gears & insert	Drums
10044	Canon IR C 3200, 3220, 2620 Absolute Black™ toner TBDg (under development)	Absolute Color™ toners
10045	Canon IR C 3200, 3220, 2620 Absolute Cyan™ toner TBDg (under development)	Absolute Color™ toners
10046	Canon IR C 3200, 3220, 2620 Absolute Magenta™ toner TBDg (under development)	Absolute Color™ toners
10047	Canon IR C 3200, 3220, 2620 Absolute Yellow™ toner TBDg (under development)	Absolute Color™ toners
10098	Canon IR C 3200, 3220, 2620 Smartchip® Black toner & drum unit (under development)	Smartchip®
10099	Canon IR C 3200, 3220, 2620 Smartchip® Cyan toner & drum unit (under development)	Smartchip®
10100	Canon IR C 3200, 3220, 2620 Smartchip® Magenta toner & drum unit (under development)	Smartchip®
10101	Canon IR C 3200, 3220, 2620 Smartchip® Yellow toner & drum unit (under development)	Smartchip®
	Canon® Imagerunner C 3380, 2880, 2550, 3480	
13003	Canon IR C 3380, 2880, 2550, 3480 Absolute Black™ toner, 575g (special order)	Absolute Color™ toners
13004	Canon IR C 3380, 2880, 2550, 3480 Absolute Cyan™ toner, 260g (special order)	Absolute Color™ toners
13005	Canon IR C 3380, 2880, 2550, 3480 Absolute Magenta™ toner, 260g (special order)	Absolute Color™ toners
13006	Canon IR C 3380, 2880, 2550, 3480 Absolute Yellow™ toner, 260g (special order)	Absolute Color™ toners
12749	Canon IR C 3380, 2880, 2550, 3480 Black compatible toner cartridge	Copier & MF cartridges
12750	Canon IR C 3380, 2880, 2550, 3480 Cyan compatible toner cartridge	Copier & MF cartridges
12751	Canon IR C 3380, 2880, 2550, 3480 Magenta compatible toner cartridge	Copier & MF cartridges
12752	Canon IR C 3380, 2880, 2550, 3480 Yellow compatible toner cartridge	Copier & MF cartridges
	Canon® Imagerunner C 4580, 4080	
12753	Canon IR C 4580, 4080 Black compatible toner cartridge	Copier & MF cartridges

© 2008 UniNet Imaging Inc. All Trademark names are property of their respective owners. Product brand names mentioned are intended to show compatibility only. Summit Technologies is a division of UniNet Imaging Inc. Note: "Under Development" and/or "Under Final Test" samples are not under UniNet warranty and are for developing purposes only. Not responsible for misprints or errors. Contact a UniNet Sales Representative for further information.

ITEM #	DESCRIPTION	CATEGORY
12754	Canon IR C 4580, 4080 Cyan compatible toner cartridge	Copier & MF cartridges
12755	Canon IR C 4580, 4080 Magenta compatible toner cartridge	Copier & MF cartridges
12756	Canon IR C 4580, 4080 Yellow compatible toner cartridge	Copier & MF cartridges
	Canon® Imagerunner C 5180, 5185	
13000	Canon IR C 5180, 5185 Black compatible toner cartridge	Copier & MF cartridges
13015	Canon IR C 5180, 5185 Cyan compatible toner cartridge	Copier & MF cartridges
13016	Canon IR C 5180, 5185 Magenta compatible toner cartridge	Copier & MF cartridges
13017	Canon IR C 5180, 5185 Yellow compatible toner cartridge	Copier & MF cartridges
	Canon® JX, EP-J	
736	HP 8000, WX, JX OEM style seal pull tab, 100 pk (special order)	Seals
5683	JX "F" drum w/gears (sold 50 p/box)	Drums
6121	JX Ecographics® toner 22 lb (10 kg) bag	Absolute Black™ toners
352	JX Ecographics® toner 310g	Absolute Black™ toners
5516	JX Ecographics® toner 500g	Absolute Black™ toners
6434	JX PCR "SOFT" recoated roller, 10 pk	MAG, DVR & PCR rollers
6618	JX PCR (NEW) roller, 10 pk	MAG, DVR & PCR rollers
8572	JX Unidrum™ BLUE with gears	Drums
356	JX wiper blade (sold 10 pk)	Blades Wiper & Doctor
6732	Mag roller tray long (BX, WX, JX)	Tools & machines
	Canon® KX, FX-V	
425	KX cartridge pin, 100 pk	Cartridge Parts
359	KX, FX V Absolute Black™ toner 350g	Absolute Black™ toners
5345	KX, FX V PCR roller, 10 pack (special order)	MAG, DVR & PCR rollers
363	KX, FX V wiper blade (sold 10 pk) (special order)	Blades Wiper & Doctor
	Canon® LX, FX-1	
5482	LX Absolute Black™ toner 22 lb (10 Kg) bag (special order)	Absolute Black™ toners
4998	LX, FX 1 "F" drum w/gears	Drums
398	LX, FX 1 adhesive seal, 10 pk (special order)	Seals
400	LX, FX 1 doctor blade (special order)	Blades Wiper & Doctor
4924	LX, FX 1 Mag roller coating solution (for 150 rollers) use Mag cleaning first	Coatings & Chemicals
406	LX, FX 1 MAG roller sleeve, 10 pk	MAG, DVR & PCR rollers
410	LX, FX 1 PCR roller recoated, 10 pk	MAG, DVR & PCR rollers
411	LX, FX 1 recovery blade, 25 pk	Cartridge Parts
414	LX, FX 1 wiper blade (sold 10 pk)	Blades Wiper & Doctor
	Canon® MP-10, Microfiche PC 70	
6194	Canon Microfiche MP 10, PC 70 (NO 01) Absolute Black™ toner 200g	Absolute Black™ toners
6193	Canon Microfiche MP 10, PC 70 (PO 01) Absolute Black™ toner 200g	Absolute Black™ toners
	Canon® MP-20, Microfiche PC 50, 60, 90	
6191	Canon Microfiche MP 20, PC 60 (NO 01) Absolute Black™ toner 240g	Absolute Black™ toners
6197	Canon Microfiche MP 20, PC 60 (PO 01) Unidrum™ "S" drum with gears	Drums
6055	Canon Microfiche MP 20, PC 60 (PO 01) wand, 10 pk	Cartridge Parts
	Canon® N1000, N2000	
12419	Canon N1000, N2000 Black Inkjet Smartchip® (under development)	Smartchip®
12420	Canon N1000, N2000 Cyan Inkjet Smartchip® (under development)	Smartchip®
12421	Canon N1000, N2000 Magenta Inkjet Smartchip® (under development)	Smartchip®
12422	Canon N1000, N2000 Yellow Inkjet Smartchip® (under development)	Smartchip®

ITEM #	DESCRIPTION	CATEGORY
	Canon® NP 1010, 1020	
101	Canon NP 1010, 1020 compatible toner cartridge 2 x 105g pk (10 p/box)	Copier & MF cartridges
7237	Canon NP 1010, 1020 drum with gears	Drums
7238	Canon NP 1010, 1020 wiper blade, 10 pk	Blades Wiper & Doctor
	Canon® NP 1215, 1520, 1820, 2020, 2120, 6116, 6221, 6317	
9212	Canon NP 1215 drum unit compatible cartridge (special order)(sold 192/box)	Copier & MF cartridges
457	Canon NP 1215, 2020, 2120 NPG 1 copier comp. toner cartridge, 4 pk	Copier & MF cartridges
102	Canon NP 1215, 2020, 2120 Unidrum™ "S" w/gears	Drums
12539	Canon NP 1215, 2020, 2120 Unidrum™ w/gears (special order)	Drums
9213	Canon NP 1550, 2020, 2120 drum unit compatible cartridge (special order)	Copier & MF cartridges
	Canon® NP 1500	
6192	Canon Microfiche MP 20, PC 60 (PO 01) Absolute Black™ toner 200g	Absolute Black™ toners
6972	Canon NP 1500, 1515 Unidrum™ "S" w/gears (sold 50 p/box)	Drums
105	Canon NP 1510, 1215, 2020, 2120 wiper blade (sold in 10 pk) (special order)	Blades Wiper & Doctor
4900	Canon NP 1510, 1215, 2120 Absolute Black™ toner 22 Lb. (10 kg) bag	Absolute Black™ toners
104	Canon NP 1510, 1215, 2120 Absolute Black™ toner 500g	Absolute Black™ toners
	Canon® NP 3020, NPG 8	
7410	Canon NP 3020 drum with gears, 20 pk	Drums
	Canon® NP 3025, 3525	
7408	Canon NP 3025, 3000 drum (sold 10 pk) (special order)	Drums
	Canon® NP 3030, 3050, C 300, NPG 5	
5275	Canon NP 3030, 3050, C 300, NPG 5 compatible toner cartridge 680g (special order)	Copier & MF cartridges
	Canon® NP 3325, 3825	
7141	Canon NP 3325, 3030, 4050, 4835 wiper blade, 10 pk	Blades Wiper & Doctor
5825	Canon NP 3825, 3325 drum with gears (sold 10 pk)	Drums
	Canon® NP 4030, 4050, 4080, C 400, NPG 4	
5274	Canon NP 4050, 4080, 4145, C 400, NPG 4, compatible toner cartridge 750g (sold 10/box)	Copier & MF cartridges
	Canon® NP 4335, 4835	
7231	Canon NP 4335, 4835 compatible toner cartridge, 2 x 420g pk	Copier & MF cartridges
	Canon® NP 6000	
107	Canon NP 6080, 6150, 6080, 6650, 7000, 7050, 8070, 8530, 8570 compatible toner cartridge	Copier & MF cartridges
	Canon® NP 6012, 6118, 6412, 7120, 7130, C 120, 130	
11397	Canon NP 6012, 6014 Unidrum™ "F" with gears (sold 50 p/box)	Drums
12540	Canon NP 6012, 6014 Unidrum™ "S" with gears (sold 50 p/box)	Drums
8764	Canon NP 6012, 6118, 6412, 7120, 7130, C 120, 130 wiper blade, 10 pk (special order)	Blades Wiper & Doctor
6354	Canon NP 6012, 6118, 6412, 7120, 7130, C 120, 130, NPG 11 comp. toner cartridge, 280g	Copier & MF cartridges
	Canon® NP 6016, 6218, 6521, 6621, NPG-9	
5578	Canon NP 6016, 6218, 6521, 6621, C 160, 200 Unidrum™ with gears	Drums
5579	Canon NP 6016, 6521, C 160, 200 Absolute Black™ toner 400g (under final test)	Absolute Black™ toners
	Canon® NP 6030, 6025, 8025	
7409	Canon NP 6030, 6025, 6330 Unidrum "F" with gears (sold 20 p/box)	Drums
8545	Canon NP 6030, 6025, 6330 Unidrum™ "S" drum (sold 20 pk special order)	Drums
4933	Canon NP 6030, 6025, 6330 wiper blade, 10 pk (special order)	Blades Wiper & Doctor

ITEM #	DESCRIPTION	CATEGORY
8295	Canon NP 6030, 6025, 6330, NPG 7 Absolute Black™ toner, 22 lb (10 kg) bag (special order)	Absolute Black™ toners
5824	Canon NP 6030, 6025, 6330, NPG 7 compatible toner cartridge 500g	Copier & MF cartridges
	Canon® NP 6035	
7551	Canon NP 6035 compatible toner cartridge 540g (sold 10 p/box)	Copier & MF cartridges
	Canon® NP 6045, 6050, 6060, 6085	
11746	Canon NP 6045, 6050, 6060, 6085 Absolute Black™ toner 1,500g bottle (special order)	Absolute Black™ toners
8629	Canon NP 6045, 6050, 6060, 6085 Absolute Black™ toner 22 lb (10 kg) bag (special order)	Absolute Black™ toners
7548	Canon NP 6045, 6545, 6551, 6560, NPG 14 compatible toner cartridge 1500g (sold 10/box)	Copier & MF cartridges
	Canon® NP 6085, 6285, NPG 12	
7550	Canon NP 6085, 6285, NPG 12 compatible toner cartridge 1650g (sold 10/box)	Copier & MF cartridges
	Canon® NP 7160, 7161, 7164, 7210, 7214, NPG-15	
8546	Canon NP 7160 Unidrum with gears (special order)	Drums
	Canon® NX	
4959	EX, NX, SX Mag roller universal bushing, 100 pack (special order)	Cartridge Parts
5491	Kyocera TK 30 H, FS 7000 Absolute Black™ toner 1040g (new formula)	Absolute Black™ toners
5006	NX "F" drum w/gears (sold 50 p/box)	Drums
471	NX Absolute Black™ toner 500g	Absolute Black™ toners
5529	NX Absolute Black™ toner, 22 lb (10 kg) bag	Absolute Black™ toners
460	NX doctor blade (sold 10 pk)	Blades Wiper & Doctor
466	NX MICR™ (for checks) toner 500g	Absolute MICR™ toners
468	NX PCR roller recoated, 10 pk	MAG, DVR & PCR rollers
472	NX wiper blade, 10 pk	Blades Wiper & Doctor
464	SX, NX Mag roller felt, 100 pack	Cartridge Parts
	Canon® PC 1060, 1080, L 50	
8053	Canon PC 1060, 1080, L 50 Absolute Black™ toner 230g	Absolute Black™ toners
8054	Canon PC 1060, 1080, L 50 Unidrum™ with gears	Drums
5713	HP 2100, 2200 Absolute Black™ toner 230g	Absolute Black™ toners
5827	HP 2100, 2200 Absolute Black™ toner 265g	Absolute Black™ toners
5729	HP 2100, 2200 Absolute Black™ toner, 22 lb (10 Kg) bag	Absolute Black™ toners
12000	HP 2100, 2200 suMMit ™ drum w/gears & insert, 5 pack	Drums
5930	HP 2100, 2200 Unidrum™ "F" with gears (sold 50/pack)	Drums
6222	HP 2100, 2200 Unidrum™ Green w/gears & insert	Drums
7727	HP 2100, 2200, 2300, 2400, 2420, P 3005, M 3035, 3027 wiper blade, 10 pack	Blades Wiper & Doctor
	Canon® PC 310, 330, E-16	
7037	Canon E 16, 20, 31, 40, PC 720, 940 PCR roller recoated, 10 pk	MAG, DVR & PCR rollers
540	Canon E 16, 20, PC 310, 330 Absolute Black™ toner 80g (2,000 pages)	Absolute Black™ toners
545	Canon PC E 16, E 31, E 40, 310, 330, 720, 740, 940 Unidrum™ w/gears	Drums
544	Canon PC E 16, E 31, E 40, 310, 330, 740, 940 "F" drum w/gear (sold 50 p/box)	Drums
5713	HP 2100, 2200 Absolute Black™ toner 230g	Absolute Black™ toners
584	PX, VX, PC 720, 940, E 31, E 40 wiper blade, 10 pack	Blades Wiper & Doctor
6111	PX, VX, PC 720, PC E 31, 40 Clearseal™ OEM type adhesive, 100 pack	Seals
	Canon® PC 700, 900, E-31, 40	
5589	Canon E 16, 20, 31, 40, PC 720, 940 Absolute Black™ toner, 22 lb (10 kg) bag	Absolute Black™ toners
547	Canon E 16, 20, 31, PC 720 Absolute Black™ toner 120g (3,000 pages)	Absolute Black™ toners
5588	Canon E 31, 40, PC 720, 940 Absolute Black™ toner 160g (4,000 pages)	Absolute Black™ toners
4896	Canon E 31, 40, PC 720, 940 Absolute Black™ toner 180g	Absolute Black™ toners
545	Canon PC E 16, E 31, E 40, 310, 330, 720, 740, 940 Unidrum™ w/gears	Drums

ITEM #	DESCRIPTION	CATEGORY
544	Canon PC E 16, E 31, E 40, 310, 330, 740, 940 "F" drum w/gear (sold 50 p/box)	Drums
11006	Canon PC E 16, E 31, E 40, 310, 720, 740, 940 Mag roller sleeve, 10 pk	MAG, DVR & PCR rollers
545	Canon PC E 16, E 31, E 40, 310, 330, 720, 740, 940 Unidrum™ w/gears	Drums
544	Canon PC E 16, E 31, E 40, 310, 330, 740, 940 "F" drum w/gear (sold 50 p/box)	Drums
5713	HP 2100, 2200 Absolute Black™ toner 230g	Absolute Black™ toners
584	PX, VX, PC 720, 940, E 31, E 40 wiper blade, 10 pack	Blades Wiper & Doctor
6111	PX, VX, PC 720, PC E 31, 40 Clearseal™ OEM type adhesive, 100 pack	Seals
	Canon® PC 850, FN-100	
108	Canon PC 850 Absolute Black™ toner 400g	Absolute Black™ toners
4901	Canon PC 850 Absolute Black™ toner, 22 lb (10 kg) bag	Absolute Black™ toners
5680	Canon PC 850, F 100 Unidrum™ w/gears (special order)	Drums
	Canon® PC A20	
4897	Canon PC A 20 Absolute Black™ toner 150g	Absolute Black™ toners
5467	Canon PC A 20, CX recovery blade, 25 pack (special order)	Cartridge Parts
553	Canon PC A 20, CX wiper blade (special order)	Blades Wiper & Doctor
6437	Canon PC A20 felt, 100 pk (special order)	Cartridge Parts
	Canon® PC A30	
677	Canon B, SX, TX, PC A30, 3, 5, 7 cartridge pin, 100 pk (special order)	Cartridge Parts
556	Canon PC 3, 5,7, A 30 Unidrum™ "S" w/gears	Drums
558	Canon PC A 30, 3, 5, 7 wand, 10 pk (special order)	Cartridge Parts
561	Canon PC A 30, FC, 3, 5, 7 Absolute Black™ toner 180g	Absolute Black™ toners
560	Canon PC A 30, FC, 3, 5, 7 Absolute Black™ toner 160g (4,000 pages)	Absolute Black™ toners
4895	Canon PC A 30, FC, 3, 5, 7 Absolute Black™ toner, 22 lb (10 Kg) bag	Absolute Black™ toners
8350	HP 3500, 3550, 3700 drum with gears, 100 pk (NY, special order)	Drums
676	SX, PC A 30, 3, 5, 7 wiper blade, 10 pack (special order)	Blades Wiper & Doctor
	Canon® Pixma 8500, 9500, 9900	
12775	Canon Pixma 8500, 9500, 9900 Absolute Black™ ink 1 liter (1kg) dye	Inks
12776	Canon Pixma 8500, 9500, 9900 Absolute Cyan™ ink 1 liter (1kg) dye	Inks
12779	Canon Pixma 8500, 9500, 9900 Absolute Light Cyan™ ink 1 liter (1kg) dye	Inks
12780	Canon Pixma 8500, 9500, 9900 Absolute Light Magenta™ ink 1 liter (1kg) dye	Inks
12777	Canon Pixma 8500, 9500, 9900 Absolute Magenta™ ink 1 liter (1kg) dye	Inks
12778	Canon Pixma 8500, 9500, 9900 Absolute Yellow™ ink 1 liter (1kg) dye	Inks
	Canon® Pixma IP 1200, 1600, 2200	
12788	Canon Pixma IP 1200, 1600, 2200 Absolute Black™ ink 1 liter (1kg) pigmented	Inks
12845	Canon Pixma IP 1200, 1600, 2200 Absolute Black™ ink 10 liter (10kg) pigmented	Inks
12789	Canon Pixma IP 1200, 1600, 2200 Absolute Cyan™ ink 1 liter (1kg) dye	Inks
12846	Canon Pixma IP 1200, 1600, 2200 Absolute Cyan™ ink 10 liter (10kg) dye	Inks
12790	Canon Pixma IP 1200, 1600, 2200 Absolute Magenta™ ink 1 liter (1kg) dye	Inks
12847	Canon Pixma IP 1200, 1600, 2200 Absolute Magenta™ ink 10 liter (10kg) dye	Inks
12791	Canon Pixma IP 1200, 1600, 2200 Absolute Yellow™ ink 1 liter (1kg) dye	Inks
12848	Canon Pixma IP 1200, 1600, 2200 Absolute Yellow™ ink 10 liter (10kg) dye	Inks
	Canon® Pixma iP 4200, 5200	
12771	Canon Pixma IP 4200, 5200, 6600D Absolute Black™ ink 1 liter (1kg) dye	Inks
12799	Canon Pixma IP 4200, 5200, 6600D Absolute Black™ ink 1 liter (1kg) pigmented	Inks
12822	Canon Pixma IP 4200, 5200, 6600D Absolute Black™ ink 10 liters (10kg) pigmented	Inks
12772	Canon Pixma IP 4200, 5200, 6600D Absolute Cyan™ ink 1 liter (1kg) dye	Inks
12773	Canon Pixma IP 4200, 5200, 6600D Absolute Magenta™ ink 1 liter (1kg) dye	Inks
12774	Canon Pixma IP 4200, 5200, 6600D Absolute Yellow™ ink 1 liter (1kg) dye	Inks

CANON PX • CANON VX

ITEM #	DESCRIPTION	CATEGORY
	Canon® PX, FX-2	
577	PX Absolute Black™ toner 160g	Absolute Black™ toners
5603	PX Absolute Black™ toner, 22 lb (10 Kg) bag	Absolute Black™ toners
572	PX BLACK Mag roller sleeve, 10 pk	MAG, DVR & PCR rollers
573	PX MICR™ (for checks) toner 160g	Absolute MICR™ toners
575	PX PCR roller recoated, 10 pk	MAG, DVR & PCR rollers
5004	PX, FX 2 "F" drum w/gear (sold 50 p/box)	Drums
580	PX, FX 2 doctor blade, 5 pk	Blades Wiper & Doctor
576	PX, FX 2 Unidrum™ Green w/gear	Drums
6306	PX, VX, PC 720, 940, E 31, E 40 waste hopper recovery blade, 25 pack	Cartridge Parts
584	PX, VX, PC 720, 940, E 31, E 40 wiper blade, 10 pk	Blades Wiper & Doctor
6111	PX, VX, PC 720, PC E 31, 40 Clearseal™ OEM type adhesive, 100 pk	Seals
570	PX, VX, PC 720, PC E 31, E 40 adhesive seal, 50 pk	Seals
712	VX, PC Mag roller contact spring, 50 pack (special order)	MAG, DVR & PCR rollers
	Canon® S300, BCI-24, BCI-24C	
7707	Canon S300 compatible COLOR ink tank, BCI 24 C (sold 230/case)	Ink cartridges compatibles
	Canon® S800, BCI-6	
7708	Canon S800 compatible BLACK ink tank, BCI 6 (sold 180/case)	Ink cartridges compatibles
7709	Canon S800 compatible CYAN ink tank, BCI 6 (sold 180/case)	Ink cartridges compatibles
7711	Canon S800 compatible MAGENTA ink tank, BCI 6 (sold 300/case)	Ink cartridges compatibles
7712	Canon S800 compatible PHOTO CYAN ink tank, BCI 6 (sold 180/case)	Ink cartridges compatibles
7713	Canon S800 compatible PHOTO MAGENTA ink tank, BCI 6 (sold 180/case)	Ink cartridges compatibles
7710	Canon S800 compatible YELLOW ink tank, BCI 6 (sold 180/case)	Ink cartridges compatibles
	Canon® SX	
677	Canon B, SX, TX, PC A30, 3, 5, 7 cartridge pin, 100 pack (special order)	Cartridge Parts
4959	EX, NX, SX Mag roller universal bushing, 100 pack (special order)	Cartridge Parts
5005	SX "F" drum w/gears (sold 50 p/box)	Drums
808	SX Absolute Black™ toner 200g (special order)	Absolute Black™ toners
671	SX Absolute Black™ toner 275g	Absolute Black™ toners
661	SX Absolute Black™ toner, 22 lb. (10 Kg) bag	Absolute Black™ toners
659	SX felt, 100 pk (special order)	Cartridge Parts
5760	SX Hopper Plug Popper tool	Tools & machines
663	SX MICR™ toner (for checks) 230g	Absolute MICR™ toners
669	SX Unidrum™ "S" w/gears	Drums
5716	SX wand, 10 pk	Cartridge Parts
672	SX wand, 100 pk	Cartridge Parts
464	SX, NX Mag roller felt, 100 pk	Cartridge Parts
676	SX, PC A 30, 3, 5, 7 wiper blade, 10 pk (special order)	Blades Wiper & Doctor
	Canon® TX	
677	Canon B, SX, TX, PC A30, 3, 5, 7 cartridge pin, 100 pack (special order)	Cartridge Parts
5491	Kyocera TK 30 H, FS 7000 Absolute Black™ toner 1040g (New formula)	Absolute Black™ toners
697	TX Absolute Black™ toner 350g (special order)	Absolute Black™ toners
	Canon® VX	
8291	HP 2300 Unidrum™ "F" drum w/gears (sold 50/box)	Drums
6306	PX, VX, PC 720, 940, E 31, E 40 waste hopper recovery blade, 25 pk	Cartridge Parts
584	PX, VX, PC 720, 940, E 31, E 40 wiper blade, 10 pack	Blades Wiper & Doctor
6111	PX, VX, PC 720, PC E 31, 40 Clearseal™ OEM type adhesive, 100 pack	Seals
7846	Screw 2.6 x 6 mm, 1000 pk (special order)	Cartridge Parts
7847	Screw 3 x 8 mm, 1000 pk (special order)	Cartridge Parts
5015	VX "F" drum w/gears (sold 50 p/box)	Drums

© 2008 UniNet Imaging Inc. All Trademark names are property of their respective owners. Product brand names mentioned are intended to show compatibility only. Summit Technologies is a division of UniNet Imaging Inc. Note: "Under Development" and/or "Under Final Test" samples are not under UniNet warranty and are for developing purposes only. Not responsible for misprints or errors. Contact a UniNet Sales Representative for further information.

ITEM #	DESCRIPTION	CATEGORY
715	VX Absolute Black™ toner 220g	Absolute Black™ toners
5488	VX Absolute Black™ toner, 22 lb (10 Kg) bag	Absolute Black™ toners
7098	VX BLACK Mag roller sleeve, 10 pk	MAG, DVR & PCR rollers
706	VX Doctor blade, 10 pk (special order)	Blades Wiper & Doctor
710	VX MICR™ (for checks) toner 220g	Absolute MICR™ toners
713	VX PCR roller (new), 10 pk	MAG, DVR & PCR rollers
12205	VX suMMit ™ drum with gears, 5 pk	Drums
714	VX Unidrum™ Green w/gears	Drums
712	VX, PC Mag roller contact spring, 50 pk (special order)	MAG, DVR & PCR rollers
	Canon® W2200	
12423	Canon imagePROGRAF W2200 Black Inkjet Smartchip® (under development)	Smartchip®
12424	Canon imagePROGRAF W2200 Cyan Inkjet Smartchip® (under development)	Smartchip®
12425	Canon imagePROGRAF W2200 Light Cyan Inkjet Smartchip® (under development)	Smartchip®
12426	Canon imagePROGRAF W2200 Light Magenta Inkjet Smartchip® (under development)	Smartchip®
12427	Canon imagePROGRAF W2200 Magenta Inkjet Smartchip® (under development)	Smartchip®
12428	Canon imagePROGRAF W2200 Yellow Inkjet Smartchip® (under development)	Smartchip®
	Canon® W6200	
12441	Canon imagePROGRAF W6200 Black Inkjet Smartchip® (under development)	Smartchip®
12442	Canon imagePROGRAF W6200 Cyan Inkjet Smartchip® (under development)	Smartchip®
12443	Canon imagePROGRAF W6200 Light Cyan Inkjet Smartchip® (under development)	Smartchip®
12444	Canon imagePROGRAF W6200 Light Magenta Inkjet Smartchip® (under development)	Smartchip®
12445	Canon imagePROGRAF W6200 Magenta Inkjet Smartchip® (under development)	Smartchip®
12446	Canon imagePROGRAF W6200 Yellow Inkjet Smartchip® (under development)	Smartchip®
	Canon® W7200, W8200	
12429	Canon imagePROGRAF W7200, W8200 Black Inkjet Smartchip® (under development)	Smartchip®
12430	Canon imagePROGRAF W7200, W8200 Cyan Inkjet Smartchip® (under development)	Smartchip®
12431	Canon imagePROGRAF W7200, W8200 Light Cyan Inkjet Smartchip® (under development)	Smartchip®
12432	Canon imagePROGRAF W7200, W8200 Light Magenta Inkjet Smartchip® (under development)	Smartchip®
12433	Canon imagePROGRAF W7200, W8200 Magenta Inkjet Smartchip® (under development)	Smartchip®
12434	Canon imagePROGRAF W7200, W8200 Yellow Inkjet Smartchip® (under development)	Smartchip®
	Canon® W7250	
12435	Canon imagePROGRAF W7250 Black Inkjet Smartchip® (under development)	Smartchip®
12436	Canon imagePROGRAF W7250 Cyan Inkjet Smartchip® (under development)	Smartchip®
12437	Canon imagePROGRAF W7250 Light Cyan Inkjet Smartchip® (under development)	Smartchip®
12438	Canon imagePROGRAF W7250 Light Magenta Inkjet Smartchip® (under development)	Smartchip®
12439	Canon imagePROGRAF W7250 Magenta Inkjet Smartchip® (under development)	Smartchip®
12440	Canon imagePROGRAF W7250 Yellow Inkjet Smartchip® (under development)	Smartchip®
	Canon® WX	
9130	(use product N 9121) HP 4000, 4100 Toner hopper mag roller sealing blade, 100 pack	Cartridge Parts
6756	Canon EP 502, LBP 5600, 5900 Absolute Color™ toner carrier 22 lb (10 kg) bag	Absolute Color™ toners
6143	HP 5000, 5100, EX, NX, SX, WX hopper plug (cap), 100 pack	Cartridge Parts
5942	HP 5000, 5200, 8000, 8100, 9000, BX, JX, WX OPC shutter door felt, 100 pack (special order)	Cartridge Parts
6619	HP 8000, WX "Hard" PCR roller (new), 10 pack	MAG, DVR & PCR rollers
12632	HP 8000, WX recovery blade, 50 pack (special order)	Cartridge Parts
733	HP 8000, WX "Soft" PCR roller recoated, 10 pack (special order)	MAG, DVR & PCR rollers
5605	HP 8000, WX Absolute Black™ (for vegetal paper) toner, 22 lb (10 Kg) bag(special order)	Absolute Black™ toners
726	HP 8000, WX Absolute Black™ toner 820g	Absolute Black™ toners
6006	HP 8000, WX Absolute Black™ toner, 220 lb (100 Kg) barrel (special order)	Absolute Black™ toners
7100	HP 8000, WX BLACK Mag roller sleeve, 10 pack	MAG, DVR & PCR rollers
7741	HP 8000, WX doctor blade, 10 pack	Blades Wiper & Doctor

ITEM #	DESCRIPTION	CATEGORY
728	HP 8000, WX Mag roller bushing, 100 pack (50 sets)	Cartridge Parts
11156	HP 8000, WX Mag roller drive gear, 10 pack	Cartridge Parts
729	HP 8000, WX Mag roller felt, 100 pack	Cartridge Parts
8596	HP 8000, WX mag roller sealing blade (SOFT STYLE), 100 pack	Cartridge Parts
5937	HP 8000, WX Mag roller sealing blade, 50 pack	Cartridge Parts
6668	HP 8000, WX Mag roller stabilizer (left), 100 pack	Cartridge Parts
10207	HP 8000, WX Mag roller wipers (left & right), 10 sets	Cartridge Parts
12116	HP 8000, WX Maintenance kit parts (special order)	Printer Parts
6863	HP 8000, WX MICR (for checks) toner 500g (use 2 p/cartridge)	Absolute MICR™ toners
8497	HP 8000, WX MICR (for checks) toner, 22 lb (10 kg) bag	Absolute MICR™ toners
7106	HP 8000, WX NEW Style cartridge CLIP (pin), 100 box (2 per cartridge)	Cartridge Parts
722	HP 8000, WX OLD STYLE cartridge CLIP (pin), 100 box (special order)	Cartridge Parts
6101	HP 8000, WX Spring for cartridge pin, 1000 box (2 per cartridge)	Cartridge Parts
5008	HP 8000, WX Unidrum™ "F" w/gears (sold 50 p/box)	Drums
9794	HP 8000, WX Unidrum™ Green w/gears & insert	Drums
734	HP 8000, WX Waste hopper recovery blade, 25 pack (special order)	Cartridge Parts
5939	HP 8000, WX Wiper blade end felt (right), 100 pack (special order)	Cartridge Parts
738	HP 8000, WX wiper blade, 10 pack	Blades Wiper & Doctor
736	HP 8000, WX, JX OEM style seal pull tab, 100 pack (special order)	Seals
6003	HP 8000, WX MICR toner (for checks) 900g	Absolute MICR™ toners
7484	HP 8100, WX Sealing Channel rail foam, 500 pack	Seals
6732	Mag roller tray long (BX, WX, JX)	Tools & machines
5760	SX Hopper Plug Popper tool	Tools & machines
5941	WX Drum axle o-ring, 100 pack (special order)	Cartridge Parts
5144	WX Metal seal clip (locking rail) 16 mm, 500 pack	Seals
6708	WX Plastic seal clip (locking rail) 340 mm, 100 pack (sold 2 per box)	Seals
	Casio® CP TS-3, LCS-24, 224, 240, 240W	
8686	Casio TS 3, LCS-24, 224, 240, 240W Absolute Black™ developer 190g	Absolute Black™ toners
	Casio® CP-3800	
6772	Casio CP 3800 Absolute Black™ toner 22 lb (10 kg) bag (sold 2/box)	Absolute Black™ toners
6767	Casio CP 3800 Absolute Black™ toner 510g	Absolute Black™ toners
6771	Casio CP 3800 Clearseal™ adhesive, 10 pk	Seals
6768	Casio CP 3800 Unidrum™ "S" with gears	Drums
6769	Casio CP 3800 wiper blade, 10 pk	Blades Wiper & Doctor
	Casio® Speedia N 5	
8765	Casio N 5 Absolute Black™ toner 240g (7,500 pages)	Absolute Color™ toners
9471	Casio N 5 Absolute Black™ toner 460g (15,000 pages)	Absolute Color™ toners
6980	Casio N 5 Absolute Cyan™ toner 240g (7,500 pages)	Absolute Color™ toners
9472	Casio N 5 Absolute Cyan™ toner 460g (15,000 pages)	Absolute Color™ toners
6639	Casio N 5 Absolute Magenta™ toner 240g (7,500 pages)	Absolute Color™ toners
9473	Casio N 5 Absolute Magenta™ toner 460g (15,000 pages)	Absolute Color™ toners
6640	Casio N 5 Absolute Yellow™ toner 240g (7,500 pages)	Absolute Color™ toners
9474	Casio N 5 Absolute Yellow™ toner 460g (15,000 pages)	Absolute Color™ toners
9649	Casio N 5 Smartchip® fuse for OPC drum unit, 10 pk	Smartchip®
9475	Casio N 5 Unidrum™ OEM style gearless (special order)	Drums
	Casio® Speedia N-4, N-4-612, N-4-614	
5999	Casio N 4, 612, 614 Absolute Black™ toner 240g (6,500 pages)	Absolute Color™ toners
7628	Casio N 4, 612, 614 Absolute Black™ toner 280g (7,500 pages)	Absolute Color™ toners
6000	Casio N 4, 612, 614 Absolute Cyan™ toner 240g (6,500 pages)	Absolute Color™ toners
7629	Casio N 4, 612, 614 Absolute Cyan™ toner 280g (7,500 pages)	Absolute Color™ toners
6001	Casio N 4, 612, 614 Absolute Magenta™ toner 240g (6,500 pages)	Absolute Color™ toners

ITEM #	DESCRIPTION	CATEGORY
7630	Casio N 4, 612, 614 Absolute Magenta™ toner 280g (7,500 pages)	Absolute Color™ toners
6002	Casio N 4, 612, 614 Absolute Yellow™ toner 240g (6,500 pages)	Absolute Color™ toners
7631	Casio N 4, 612, 614 Absolute Yellow™ toner 280g (7,500 pages)	Absolute Color™ toners
7046	Casio N 4, 612, 614 Unidrum™ "S" drum with gears	Drums
	Casio® Speedia V-1	
9480	Casio V 1 Absolute Black™ toner 200g	Absolute Color™ toners
9481	Casio V 1 Absolute Cyan™ toner 200g	Absolute Color™ toners
9482	Casio V 1 Absolute Magenta™ toner 200g	Absolute Color™ toners
9483	Casio V 1 Absolute Yellow™ toner 200g	Absolute Color™ toners
	Casio® Speedia V-2	
9476	Casio V 2 Absolute Black™ toner 320g (10,000 pages)	Absolute Color™ toners
9477	Casio V 2 Absolute Cyan™ toner 320g (10,000 pages)	Absolute Color™ toners
9478	Casio V 2 Absolute Magenta™ toner 320g (10,000 pages)	Absolute Color™ toners
9479	Casio V 2 Absolute Yellow™ toner 380g (10,000 pages)	Absolute Color™ toners
	Compaq® LN-32	
5910	Compaq LN 32 PCR roller, 10 pk	MAG, DVR & PCR rollers
	Compaq® LN 16	
6905	Compaq LN 16 Absolute Black™ toner 170g	Absolute Black™ toners
6906	Compaq LN 16 Unidrum™ "S" with gears	Drums
	Dataproducts® LZR 1560, XP-15/20	
790	Dataproducts 1560, XP 15/20 Absolute Black™ toner 725g	Absolute Black™ toners
802	Dataproducts 1560, XP 15/20 wiper blade (sold in 10 pk) (special order)	Blades Wiper & Doctor
	DELL® 1100, 1110	
9981	Dell 1100 Absolute Black™ toner 70g (2,000 pages)	Absolute Black™ toners
10119	Dell 1100 developer roller, 10 pk	MAG, DVR & PCR rollers
6062	Dell 1100 doctor blade, 10 pk	Blades Wiper & Doctor
10120	Dell 1100 PCR roller, 10 pk	MAG, DVR & PCR rollers
9982	Dell 1100 Smartchip® fuse, 10 pk (2,000 pages)	Smartchip®
10121	Dell 1100 supply roller, 10 pk	MAG, DVR & PCR rollers
10933	Dell 1100 toner hopper plug, 100 pk	Cartridge Parts
6205	Dell 1100 wiper blade, 10 pk	Blades Wiper & Doctor
11019	Lexmark E 120 shipping lock with instructions 10 pk	Cartridge Parts
10437	Xerox Phaser 3117, 3122, 3124, 3125 Smartchip® fuse, 10 pk	Smartchip®
	DELL® 1125	
11888	Dell 1125 Absolute Black™ toner 68g	Absolute Black™ toners
11891	Dell 1125 cartridge blue handle, 10 pk	Cartridge Parts
11890	Dell 1125 developer sleeve, 10 pk	MAG, DVR & PCR rollers
11889	Dell 1125 doctor blade, 10 pk	Blades Wiper & Doctor
11893	Dell 1125 Smartchip® (2,000 pages) (under final test)	Smartchip®
11892	Dell 1125 Unidrum™ with gears	Drums
	DELL® 1320 Cn	
11713	Dell 1320 Cn Absolute Black™ toner 50g (2,000 pages)	Absolute Color™ toners
11714	Dell 1320 Cn Absolute Cyan™ toner 50g (2,000 pages)	Absolute Color™ toners
11715	Dell 1320 Cn Absolute Magenta™ toner 50g (2,000 pages)	Absolute Color™ toners
11716	Dell 1320 Cn Absolute Yellow™ toner 50g (2,000 pages)	Absolute Color™ toners
11763	Dell 1320 Cn Smartchip® Black (2,000 pages)	Smartchip®
11764	Dell 1320 Cn Smartchip® Cyan (2,000 pages)	Smartchip®

© 2008 UniNet Imaging Inc. All Trademark names are property of their respective owners. Product brand names mentioned are intended to show compatibility only. Summit Technologies is a division of UniNet Imaging Inc. Note: "Under Development" and/or "Under Final Test" samples are not under UniNet warranty and are for developing purposes only. Not responsible for misprints or errors. Contact a UniNet Sales Representative for further information.

ITEM #	DESCRIPTION	CATEGORY
11765	Dell 1320 Cn Smartchip® Magenta (2,000 pages)	Smartchip®
11766	Dell 1320 Cn Smartchip® Yellow (2,000 pages)	Smartchip®
	DELL® 1600	
5332	Dell 1600 doctor blade, 10 pk	Blades Wiper & Doctor
5077	Dell 1600 Absolute Black™ toner 150g (5,000 pages)	Absolute Black™ toners
5076	Dell 1600 Absolute Black™ toner 85g (3,000 pages)	Absolute Black™ toners
5183	Dell 1600 Developer roller, 10 pk	MAG, DVR & PCR rollers
5073	Dell 1600 PCR roller, 10 pk	MAG, DVR & PCR rollers
11477	Dell 1600 Smartchip® (3,000 pages)	Smartchip®
8155	Dell 1600 Smartchip® (5,000 pages)	Smartchip®
6367	Dell 1600 supply roller, 10 pk	MAG, DVR & PCR rollers
5078	Dell 1600 Unidrum™ OEM style with gears	Drums
6348	Dell 1600 wiper blade, 10 pk	Blades Wiper & Doctor
6298	Samsung ML 2250, SCX 4720 Dell 1600 universal cover top (special order)	Cartridge Parts
	DELL® 1700, 1710	
10426	Lexmark E 230, 232, 238, 240, 330, 332, 340 Smartchip® (2.5K) (Dell 1700, 1710 engine)	Smartchip®
9621	Lexmark E 230, 232, 238, 250, 330, 332, 340, 350, 450 Developer roller, 10 pack	MAG, DVR & PCR rollers
9897	Lexmark E 230, 232, 238, 250, 330, 332, 340, 350, 450 Doctor bar, 10 pack (Dell 1700)	MAG, DVR & PCR rollers
5922	Lexmark E 230, 232, 238, 250, 330, 332, 340, 350, 450 PCR, 10 pack (Dell 1700, IBM 1412)	MAG, DVR & PCR rollers
9616	Lexmark E 230, 232, 238, 250, 330, 332, 340, 350, 450 shipping lock, 10 pack (Dell 1700)	Cartridge Parts
12021	Lexmark E 230, 232, 238, 250, 330, 332, 340, 350, 450 suMMit ™, 5 pack drum w/gears	Drums
10392	Lexmark E 230, 232, 238, 250, 330, 332, 340, 350, 450 supply roller, 10 pack (Dell P 1700)	MAG, DVR & PCR rollers
9255	Lexmark E 230, 232, 238, 250, 330, 332, 340, 350, 450 Unidrum™ "F" w/gears (Dell 1700)	Drums
5563	Lexmark E 230, 232, 238, 250, 330, 332, 340, 350, 450 Unidrum™ Green w/gears	Drums
9898	Lexmark E 230, 232, 238, 250, 330, 332, 340, 350, 450 wiper blade, 10 pack (Dell 1700)	Blades Wiper & Doctor
9254	Lexmark E 230, 232, 238, 330, 332, 340 Absolute Black™ toner 22 lb (10 kg) bag	Absolute Black™ toners
9253	Lexmark E 230, 232, 238, 330, 332, 340 Absolute Black™ toner 75g (2,500 pages)	Absolute Black™ toners
9295	Lexmark E 230, 232, 238, 330, 332, 340, Dell 1700 Absolute Black™ toner 185g (6,000 pages)	Absolute Black™ toners
11964	Lexmark E 230, 232, 238, 330, 332, 340, Dell 1700 MICR toner 205g (under development)	Absolute MICR™ toners
11356	Lexmark E 330, (Dell 1700) recovery blade, 100 pack (special order)	Cartridge Parts
10393	Lexmark E 330, 332, 340 doctor blade, 10 pack (under development)	Blades Wiper & Doctor
10425	Lexmark E 330, 332, 340 Smartchip® (6K) (Dell 1700, 1710, IBM 1512 engine)	Smartchip®
	DELL® 1720	
11657	Dell 1720 Absolute Black™ toner 185g (6,000 pages)	Absolute Black™ toners
11656	Dell 1720 Absolute Black™ toner 95g (3,000 pages)	Absolute Black™ toners
11663	Dell 1720 developer roller, 10 pk	MAG, DVR & PCR rollers
11662	Dell 1720 doctor bar sealing foam, 100 pk (under development)	Cartridge Parts
11661	Dell 1720 doctor bar, 10 pk	Cartridge Parts
11664	Dell 1720 PCR roller, 10 pk	MAG, DVR & PCR rollers
11659	Dell 1720 Smartchip® (6,000 pages)	Smartchip®
11660	Dell 1720 Unidrum™ with gears	Drums
	DELL® 1815	
10964	Dell 1815 Absolute Black™ toner 155g (5,000 pages)	Absolute Black™ toners
11792	Dell 1815 Absolute Black™ toner 22 lbs (10kg) bag	Absolute Black™ toners
10998	Dell 1815 developer roller, 10 pk	MAG, DVR & PCR rollers
11001	Dell 1815 doctor blade, 10 pk	Blades Wiper & Doctor
10999	Dell 1815 PCR roller, 10 pk	MAG, DVR & PCR rollers
12052	Dell 1815 Smartchip® (3,000 pages) (USA region)	Smartchip®
10965	Dell 1815 Smartchip® (5,000 pages) (USA region)	Smartchip®
12213	Dell 1815 suMMit ™ drum with gears	Drums
10997	Dell 1815 Unidrum™ with gears	Drums

ITEM #	DESCRIPTION	CATEGORY
11000	Dell 1815 wiper blade, 10 pk	Blades Wiper & Doctor
	DELL® 2500	
8395	Lexmark T 420 Smartchip® (Dell 2500, IBM 1222 engine)	Smartchip®
11857	Lexmark T 420, 430, X 422 developer roller, 10 pack (under final test)(special order)	MAG, DVR & PCR rollers
9395	Lexmark T 420, 430, X 422, IBM 1422 Unidrum™ Green with gears	Drums
8396	Lexmark T 420, 430, X 422, IBM 1422 wiper blade, 10 pk	Blades Wiper & Doctor
8394	Lexmark T 420, X 422 Absolute Black™ toner 22 lb (10 kg) bag	Absolute Black™ toners
8393	Lexmark T 420, X 422 Absolute Black™ toner 255g (10,000 pages)	Absolute Black™ toners
6008	Lexmark T 420, X 422 shipping lock, 10 pack	Cartridge Parts
	Dell® 3000 Cn	
10715	Dell 3010, 3000 Cn Smartchip® Black, Cyan, Magenta & Yellow (2,000 pages)	Smartchip®
	DELL® 3000, 3100	
10476	Dell 3000 (Black), 3100 Cn Smartchip® Black, Cyan, Magenta, Yellow (4,000 pages)	Smartchip®
5068	Dell 3000, 3100 Cn Absolute Black™ toner 120g (needs carrier 5265) (4,000 pages)	Absolute Color™ toners
5069	Dell 3000, 3100 Cn Absolute Cyan™ toner 120g (needs carrier 5265) (4,000 pages)	Absolute Color™ toners
5071	Dell 3000, 3100 Cn Absolute Magenta™ toner 120g (needs carrier 5265) (4,000 pages)	Absolute Color™ toners
5070	Dell 3000, 3100 Cn Absolute Yellow™ toner 120g (needs carrier 5265) (4,000 pages)	Absolute Color™ toners
12823	Dell 3000, 3100 Cn Black compatible toner cartridge (sold 24 p/box) (4,000 pages)	Toner Cartridges
5265	Dell 3000, 3100 Cn Black, Cyan, Magenta, Yellow™ toner carrier (4,000 pages)	Absolute Color™ toners
10792	Dell 3000, 3100 Cn Clearseal™ adhesive, 50 pk	Seals
12824	Dell 3000, 3100 Cn Cyan compatible toner cartridge (sold 24 p/box) (4,000 pages)	Toner Cartridges
12825	Dell 3000, 3100 Cn Magenta compatible toner cartridge (sold 24 p/box) (4,000 pages)	Toner Cartridges
10477	Dell 3000, 3100 Cn Smartchip® OPC drum unit	Smartchip®
10859	Dell 3000, 3100 Cn Unidrum™ with gears	Drums
11410	Dell 3000, 3100 Cn wiper blade, 10 pk	Blades Wiper & Doctor
12826	Dell 3000, 3100 Cn Yellow compatible toner cartridge (sold 24 p/box) (4,000 pages)	Toner Cartridges
11344	Dell 3100, 3010, 3000 Cn Black sponge, 100 pack	Cartridge Parts
11346	Dell 3100, 3010, 3000 Cn white sealing foam sponge, 100 pack	Cartridge Parts
	DELL® 3010 Cn	
12827	Dell 3010 Cn Black compatible toner cartridge (sold 24 p/box) (4,000 pages)	Toner cartridges
12828	Dell 3010 Cn Cyan compatible toner cartridge (sold 24 p/box) (4,000 pages)	Toner cartridges
12829	Dell 3010 Cn Magenta compatible toner cartridge (sold 24 p/box) (4,000 pages)	Toner cartridges
10719	Dell 3010 Cn Smartchip® OPC drum unit	Smartchip®
10863	Dell 3010 Cn Unidrum™ with gears	Drums
12830	Dell 3010 Cn Yellow compatible toner cartridge (sold 24 p/box) (4,000 pages)	Toner cartridges
10711	Dell 3010, 3000 Cn Absolute Black™ toner 65g (needs carrier 5055) (2,000 pages)	Absolute Color™ toners
10712	Dell 3010, 3000 Cn Absolute Cyan™ toner 65g (needs carrier 5055) (2,000 pages)	Absolute Color™ toners
10713	Dell 3010, 3000 Cn Absolute Magenta™ toner 65g (needs carrier 5055) (2,000 pages)	Absolute Color™ toners
10714	Dell 3010, 3000 Cn Absolute Yellow™ toner 65g (needs carrier 5055) (2,000 pages)	Absolute Color™ toners
5055	Dell 3010, 3000 Cn Black, Cyan, Magenta, Yellow toner carrier (2,000 pages)	Absolute Color™ toners
10715	Dell 3010, 3000 Cn Smartchip® Black, Cyan, Magenta & Yellow (2,000 pages)	Smartchip®
11344	Dell 3100, 3010, 3000 Cn Black sponge, 100 pack	Cartridge Parts
11346	Dell 3100, 3010, 3000 Cn white sealing foam sponge, 100 pack	Cartridge Parts
	DELL® 3110 Cn	
10699	Dell 3110 Cn Clearseal™ adhesive, 50 pk (under development)	Seals
10698	Dell 3110 Cn developer roller, 10 pk (under development)	MAG, DVR & PCR rollers
10691	Dell 3110 Cn Smartchip® Black (8,000 pages) (under development)	Smartchip®
10692	Dell 3110 Cn Smartchip® Cyan (8,000 pages) (under development)	Smartchip®
10693	Dell 3110 Cn Smartchip® Magenta (8,000 pages) (under development)	Smartchip®
10694	Dell 3110 Cn Smartchip® Yellow (8,000 pages) (under development)	Smartchip®

ITEM #	DESCRIPTION	CATEGORY
10696	Dell 3110 Cn Unidrum™ with gears (under development)	Drums
10697	Dell 3110 Cn wiper blade, 10 pk (under development)	Blades Wiper & Doctor
11069	Dell 3110 developer carrier chamber seal, 100 pk	Cartridge Parts
11241	Dell 3110 OPC drum cover, 10 pk	Cartridge Parts
11070	Dell 3110 toner hopper fill hole plug seal, 100 pk	Seals
	DELL® 5100 Cn	
12223	Dell C 5100 Absolute Black™ toner (9,000)	Absolute Black™ toners
5177	Dell C 5100 Absolute Black™ toner 185g (needs carrier N 5181)	Absolute Color™ toners
11598	Dell C 5100 Absolute Black, Cyan, Magenta, Yellow™ carrier for drum unit (under final test)	Absolute Color™ toners
12224	Dell C 5100 Absolute Cyan™ toner (8,000)	Absolute Color™ toners
5178	Dell C 5100 Absolute Cyan™ toner 180g (needs carrier N 5181)	Absolute Color™ toners
11461	Dell C 5100 Absolute Cyan™ toner 22lb (10kg) bag (needs carrier N 11370)	Absolute Color™ toners
12225	Dell C 5100 Absolute Magenta™ toner (8,000 pages)	Absolute Color™ toners
5179	Dell C 5100 Absolute Magenta™ toner 180g (needs carrier N 5181)	Absolute Color™ toners
11462	Dell C 5100 Absolute Magenta™ toner 22lb (10kg) bag (needs carrier N 11370)	Absolute Color™ toners
12226	Dell C 5100 Absolute Yellow™ toner (8,000)	Absolute Color™ toners
5380	Dell C 5100 Absolute Yellow™ toner 180g (needs carrier N 5181)	Absolute Color™ toners
11463	Dell C 5100 Absolute Yellow™ toner 22 lb (10kg) bag (needs carrier N 11370)	Absolute Color™ toners
5181	Dell C 5100 Black, Cyan, Magenta, Yellow toner carrier	Absolute Color™ toners
11370	Dell C 5100 Black, Cyan, Magenta, Yellow toner carrier 22 lb (10 kg) bag (special order)	Absolute Color™ toners
10353	Dell C 5100 Clearseal™ adhesive, 50 pk	Seals
10505	Dell C 5100 Smartchip® Black	Smartchip®
10506	Dell C 5100 Smartchip® Cyan	Smartchip®
9485	Dell C 5100 Smartchip® for OPC drum unit (under development)	Smartchip®
10507	Dell C 5100 Smartchip® Magenta	Smartchip®
10508	Dell C 5100 Smartchip® Yellow	Smartchip®
9484	Dell C 5100 Unidrum™ gearless (under development)	Drums
	DELL® 5110 Cn	
12241	Dell C 5110 Absolute Black™ toner (10,000 pages)	Absolute Black™ toners
12245	Dell C 5110 Absolute Black™ toner (18,000 pages)	Absolute Black™ toners
10864	Dell C 5110 Absolute Black™ toner 140g (10,000 pages) (needs carrier N 10868)	Absolute Color™ toners
10677	Dell C 5110 Absolute Black™ toner 230g (18,000 pages) (needs carrier N 10682)	Absolute Color™ toners
12246	Dell C 5110 Absolute Cyan™ toner (12,000 pages)	Absolute Color™ toners
12242	Dell C 5110 Absolute Cyan™ toner (8,000 pages)	Absolute Color™ toners
10865	Dell C 5110 Absolute Cyan™ toner 140g (8,000 pages) (needs carrier N 10868)	Absolute Color™ toners
10678	Dell C 5110 Absolute Cyan™ toner 180g (12,000 pages) (needs carrier N 10681)	Absolute Color™ toners
12247	Dell C 5110 Absolute Magenta™ toner (12,000 pages)	Absolute Color™ toners
12243	Dell C 5110 Absolute Magenta™ toner (8,000 pages)	Absolute Color™ toners
10866	Dell C 5110 Absolute Magenta™ toner 140g (8,000 pages) (needs carrier N 10868)	Absolute Color™ toners
10679	Dell C 5110 Absolute Magenta™ toner 180g (12,000 pages) (needs carrier N 10681)	Absolute Color™ toners
12248	Dell C 5110 Absolute Yellow™ toner (12,000 pages)	Absolute Color™ toners
12244	Dell C 5110 Absolute Yellow™ toner (8,000 pages)	Absolute Color™ toners
10867	Dell C 5110 Absolute Yellow™ toner 140g (8,000 pages) (needs carrier n 10868)	Absolute Color™ toners
10680	Dell C 5110 Absolute Yellow™ toner 180g (12,000 pages) (needs carrier n 10681)	Absolute Color™ toners
10682	Dell C 5110 Black™ toner carrier (18,000 pages)	Absolute Color™ toners
10868	Dell C 5110 Black, Cyan, Magenta, Yellow™ toner carrier (8,000 pages)	Absolute Color™ toners
12362	Dell C 5110 Clearseal™ adhesive, 50 pack	Seals
10681	Dell C 5110 Cyan, Magenta, Yellow™ toner carrier (12,000 pages)	Absolute Color™ toners
10683	Dell C 5110 Smartchip® Black (18,000 pages)	Smartchip®
10684	Dell C 5110 Smartchip® Cyan (12,000 pages)	Smartchip®
10870	Dell C 5110 Smartchip® Cyan (8,000 pages) (under development)	Smartchip®
10685	Dell C 5110 Smartchip® Magenta (12,000 pages)	Smartchip®
10871	Dell C 5110 Smartchip® Magenta (8,000 pages) (under development)	Smartchip®

ITEM #	DESCRIPTION	CATEGORY
10686	Dell C 5110 Smartchip® Yellow (12,000 pages)	Smartchip®
10872	Dell C 5110 Smartchip® Yellow (8,000 pages) (under development)	Smartchip®
	DELL® 5200, 5300	
9765	Lexmark 4059, Optra S, T wiper blade w/ PCR cleaning (Plastic), 10 pack	Blades Wiper & Doctor
9744	Lexmark T 630, 632, 634 Absolute MICR™ toner 410g (use 2 p/cartridge)	Absolute MICR™ toners
9894	Lexmark T 630, 632, 634 Smartchip® (32K)	Smartchip®
9228	Lexmark T 630, 632, 634 Smartchip® (Dell 5200, 5300, IBM 1332, 1352, 1372 engine)	Smartchip®
	DELL® 5310, 5210	
11552	Dell 5310, 5210 Absolute Black™ toner (see Lexmark T 640)	Absolute Black™ toners
11673	Dell 5310, 5210 Smartchip® Europe region (21,000 pages)	Smartchip®
11674	Dell 5310, 5210 Smartchip® Europe region (32,000 pages) (under development)	Smartchip®
10887	Dell 5310, 5210 Smartchip® US region (32,000 pages)	Smartchip®
7747	Lexmark 4059, Optra S, T wiper blade, 10 pack (special order)	Blades Wiper & Doctor
8465	Lexmark T 640, 642, 644 Absolute Black™ toner 22 lb (10 kg) bag	Absolute Black™ toners
7430	Lexmark T 640, 642, 644 Absolute Black™ toner 610g (21,000 pages)	Absolute Black™ toners
8464	Lexmark T 640, 642, 644 Absolute Black™ toner 920g (32,000 pages)	Absolute Black™ toners
11342	Lexmark T 640, 642, 644 conversion recess insert, 10 pack	Cartridge Parts
12342	Lexmark T 640, 642, 644 developer roller cover, 10 pack	Cartridge Parts
7000	Lexmark T 640, 642, 644 developer roller, 10 pack	MAG, DVR & PCR rollers
10249	Lexmark T 640, 642, 644 doctor bar sealing foam, 100 pack under development	Cartridge Parts
10216	Lexmark T 640, 642, 644 doctor bar, 10 pack	MAG, DVR & PCR rollers
10079	Lexmark T 640, 642, 644 shipping lock, 10 pack	Cartridge Parts
9247	Lexmark T 640, 642, 644 wiper blade, 10 pack	Blades Wiper & Doctor
11171	Toshiba e-Studio 500 P uses Lexmark T 640, 642, 644 engine	Absolute Black™ toners
	Epson® Actionlaser 1100, 1400	
126	Epson AL 1100, 1400 Absolute Black™ toner 170g	Absolute Black™ toners
6312	Epson AL 1100, 1400 Absolute Black™ toner 22 lb (10 Kg) bag	Absolute Black™ toners
125	Epson AL 1100, 1400 Unidrum™ "S" gearless	Drums
	Epson® Actionlaser 1500, 5000	
132	Epson AL 1500, 5000 Absolute Black™ toner 200g	Absolute Black™ toners
5956	Epson AL 1500, 5000 Absolute Black™ toner, 22 lb (10 kg) bag	Absolute Black™ toners
6110	Epson AL 1500, 5000 Unidrum™ "S" with gears	Drums
137	Epson AL 1500, 5000 wiper blade (sold in 10 pk)(special order)	Blades Wiper & Doctor
134	Epson AL 1500, 5000, 5200, 5600 Unidrum™ "S" gearless	Drums
135	Epson AL 1500, EPL 5000, 5200, 5600 recovery blade 25 pk	Cartridge Parts
	Epson® Actionlaser 7000, 7500	
5159	Epson EPL 7000, 7050, 7100, 8000 Absolute Black™ toner 320g	Absolute Black™ toners
5163	Epson EPL 7000, 7050, 7100, 8000 wiper blade (sold in 10 pk)	Blades Wiper & Doctor
	Epson® Aculaser C 1100	
9514	Epson Aculaser C 1100, CX 11 Absolute Black™ toner 120g (add 9515 carrier)	Absolute Color™ toners
9588	Epson Aculaser C 1100, CX 11 Absolute Black™ toner 22 lb (10kg) bag (no carrier)	Absolute Color™ toners
9516	Epson Aculaser C 1100, CX 11 Absolute Cyan™ toner 120g (add 9515 carrier)	Absolute Color™ toners
9590	Epson Aculaser C 1100, CX 11 Absolute Cyan™ toner 22 lb (10 kg) bag (no carrier)	Absolute Color™ toners
9517	Epson Aculaser C 1100, CX 11 Absolute Magenta™ toner 120g (add 9515 carrier)	Absolute Color™ toners
9591	Epson Aculaser C 1100, CX 11 Absolute Magenta™ toner 22 lb (10kg) bag (no carrier)	Absolute Color™ toners
9518	Epson Aculaser C 1100, CX 11 Absolute Yellow™ toner 120g (add 9515 carrier)	Absolute Color™ toners
9592	Epson Aculaser C 1100, CX 11 Absolute Yellow™ toner 22 lb (10kg) bag (no carrier)	Absolute Color™ toner
11343	Epson Aculaser C 1100, CX 11 Black sponge, 100 pk (special order)	Cartridge Parts
9589	Epson Aculaser C 1100, CX 11 Black, Cyan, Magenta, Yellow™ 22 lb (10 kg) carrier for toner	Absolute Color™ toners

© 2008 UniNet Imaging Inc. All Trademark names are property of their respective owners. Product brand names mentioned are intended to show compatibility only. Summit Technologies is a division of UniNet Imaging Inc. Note: "Under Development" and/or "Under Final Test" samples are not under UniNet warranty and are for developing purposes only. Not responsible for misprints or errors. Contact a UniNet Sales Representative for further information.

EPSON ACULASER C 1100 • EPSON ACULASER C 3800

ITEM #	DESCRIPTION	CATEGORY
9515	Epson Aculaser C 1100, CX 11 Black, Cyan, Magenta, Yellow™ carrier for toner	Absolute Color™ toners
10793	Epson Aculaser C 1100, CX 11 Clearseal™ adhesive, 50 pk	Seals
10280	Epson Aculaser C 1100, CX 11 Smartchip® Black, Cyan Magenta, Yellow	Smartchip®
10486	Epson Aculaser C 1100, CX 11 Smartchip® OPC drum unit	Smartchip®
10858	Epson Aculaser C 1100, CX 11 Unidrum™ with gears	Drums
11345	Epson Aculaser C 1100, CX 11 white sealing foam sponge, 100 pk (special order)	Cartridge Parts
11411	Epson Aculaser C 1100, CX 11 wiper blade, 10 pk (under development)	Blades Wiper & Doctor
	Epson® Aculaser C 2000, C 1000	
5113	Epson Aculaser C 900, 1000, 1900, 2000 toner hopper plug (cap), 100 pack	Cartridge Parts
9142	Epson Aculaser C 2000, 1000 Absolute Black™ toner 22 lb (10 kg) bag	Absolute Color™ toners
7750	Epson Aculaser C 2000, 1000 Absolute Black™ toner 240g	Absolute Color™ toners
9143	Epson Aculaser C 2000, 1000 Absolute Cyan™ toner 22 lb (10 kg) bag	Absolute Color™ toners
7751	Epson Aculaser C 2000, 1000 Absolute Cyan™ toner 235g	Absolute Color™ toners
9144	Epson Aculaser C 2000, 1000 Absolute Magenta™ toner 22 lb (10 kg) bag	Absolute Color™ toners
7753	Epson Aculaser C 2000, 1000 Absolute Magenta™ toner 235g	Absolute Color™ toners
9145	Epson Aculaser C 2000, 1000 Absolute Yellow™ toner 22 lb (10 kg) bag	Absolute Color™ toners
7752	Epson Aculaser C 2000, 1000 Absolute Yellow™ toner 235g	Absolute Color™ toners
8948	Epson Aculaser C 2000, 1000 seal developer roller cover, 10 pk	Seals
5111	Epson Aculaser C 2000, 1000 Smartchip fuse, 10 pk	Smartchip®
8346	Epson Aculaser C 2000, 1000 Unidrum™ "S" with gears	Drums
	Epson® Aculaser C 2600	
9900	Epson Aculaser C 2600 Absolute Black™ toner 155g	Absolute Color™ toners
9901	Epson Aculaser C 2600 Absolute Cyan™ toner 155g	Absolute Color™ toners
9902	Epson Aculaser C 2600 Absolute Magenta™ toner 155g	Absolute Color™ toners
9903	Epson Aculaser C 2600 Absolute Yellow™ toner 155g	Absolute Color™ toners
10551	Epson Aculaser C 2600 Smartchip® Black (under development)	Smartchip®
10552	Epson Aculaser C 2600 Smartchip® Cyan (under development)	Smartchip®
10553	Epson Aculaser C 2600 Smartchip® Magenta (under development)	Smartchip®
10554	Epson Aculaser C 2600 Smartchip® Yellow (under development)	Smartchip®
9904	Epson Aculaser C 2600 Unidrum™ (under development)	Drums
	Epson® Aculaser C 3000	
5136	Epson Aculaser C 3000 Absolute Black™ toner 75g (needs carrier N 5300)	Absolute Color™ toners
5137	Epson Aculaser C 3000 Absolute Cyan™ toner 75g (needs carrier N 5300)	Absolute Color™ toners
5139	Epson Aculaser C 3000 Absolute Magenta™ toner 75g (needs carrier N 5300)	Absolute Color™ toners
5138	Epson Aculaser C 3000 Absolute Yellow™ toner (needs carrier N 5300)	Absolute Color™ toners
5300	Epson Aculaser C 3000 Black, Cyan, Magenta, Yellow™ toner carrier	Absolute Color™ toners
10555	Epson Aculaser C 3000 Smartchip® Black (see notes)	Smartchip®
10556	Epson Aculaser C 3000 Smartchip® Cyan (see notes)	Smartchip®
10557	Epson Aculaser C 3000 Smartchip® Magenta (see notes)	Smartchip®
10558	Epson Aculaser C 3000 Smartchip® Yellow (see notes)	Smartchip®
9109	Epson Aculaser C 4200, 4100, 4000, 3000 Clearseal™ adhesive, 50 pack	Seals
	Epson® Aculaser C 3800	
11197	Epson Aculaser C 3800 Absolute Black™ toner TBAg (needs carrier N 6080)	Absolute Color™ toners
11198	Epson Aculaser C 3800 Absolute Cyan™ toner TBAg (needs carrier N 6080)	Absolute Color™ toners
11199	Epson Aculaser C 3800 Absolute Magenta™ toner TBAg (needs carrier N 6080)	Absolute Color™ toners
11200	Epson Aculaser C 3800 Absolute Yellow™ toner TBAg (needs carrier N 6080)	Absolute Color™ toners
6080	Epson Aculaser C 3800 Black, Cyan, Magenta, Yellow™ toner carrier (under development)	Absolute Color™ toners
11218	Epson Aculaser C 3800 Clearseal™ adhesive, 50 pk	Seals
11217	Epson Aculaser C 3800 developer carrier chamber seal, 100 pk	Seals
11219	Epson Aculaser C 3800 developer roller, 10 pk (under development)	MAG, DVR & PCR rollers
11212	Epson Aculaser C 3800 Smartchip® Black (9,500 pages) (under development)	Smartchip®

© 2008 UniNet Imaging Inc. All Trademark names are property of their respective owners. Product brand names mentioned are intended to show compatibility only. Summit Technologies is a division of UniNet Imaging Inc. Note: "Under Development" and/or "Under Final Test" samples are not under UniNet warranty and are for developing purposes only. Not responsible for misprints or errors. Contact a UniNet Sales Representative for further information.

ITEM #	DESCRIPTION	CATEGORY
11213	Epson Aculaser C 3800 Smartchip® Cyan (9,000 pages) (under development)	Smartchip®
13020	Epson Aculaser C 3800 Smartchip® Magenta (5,000 pages) (under development)	Smartchip®
11214	Epson Aculaser C 3800 Smartchip® Magenta (9,000 pages) (under development)	Smartchip®
13021	Epson Aculaser C 3800 Smartchip® Yellow (5,000 pages) (under development)	Smartchip®
11215	Epson Aculaser C 3800 Smartchip® Yellow (9,000 pages) (under development)	Smartchip®
11220	Epson Aculaser C 3800 toner hopper fill hole plug seal, 100 pk	Seals
11205	Epson Aculaser C 3800 Unidrum™ (under development)	Drums
11216	Epson Aculaser C 3800 wiper blade, 10 pk (under development)	Blades Wiper & Doctor
	Epson® Aculaser C 4000	
8521	Epson Aculaser C 4000 Absolute Black™ toner 230g	Absolute Color™ toners
8942	Epson Aculaser C 4000 Absolute Cyan™ toner 180g	Absolute Color™ toners
8943	Epson Aculaser C 4000 Absolute Magenta™ toner 180g	Absolute Color™ toners
8944	Epson Aculaser C 4000 Absolute Yellow™ toner 180g	Absolute Color™ toners
9109	Epson Aculaser C 4200, 4100, 4000, 3000 Clearseal™ adhesive, 50 pk	Seals
	Epson® Aculaser C 4100	
8504	Epson Aculaser C 4100 Absolute Black™ toner 190g (needs carrier)	Absolute Color™ toners
8505	Epson Aculaser C 4100 Absolute Cyan™ toner 180g (needs carrier)	Absolute Color™ toners
8507	Epson Aculaser C 4100 Absolute Magenta™ toner 180g (needs carrier)	Absolute Color™ toners
8506	Epson Aculaser C 4100 Absolute Yellow™ toner 180g (needs carrier)	Absolute Color™ toners
9397	Epson Aculaser C 4100 Black, Cyan, Magenta, Yellow toner carrier	Absolute Color™ toners
10427	Epson Aculaser C 4100 Smartchip® Black	Smartchip®
10428	Epson Aculaser C 4100 Smartchip® Cyan	Smartchip®
10429	Epson Aculaser C 4100 Smartchip® Magenta	Smartchip®
10430	Epson Aculaser C 4100 Smartchip® Yellow	Smartchip®
9109	Epson Aculaser C 4200, 4100, 4000, 3000 Clearseal™ adhesive, 50 pack	Seals
	Epson® Aculaser C 4200	
9498	Epson Aculaser C 4200 Absolute Black™ toner 190g (needs N 9804 carrier)	Absolute Color™ toners
9852	Epson Aculaser C 4200 Absolute Cyan™ toner 180g (needs N 9804 carrier)	Absolute Color™ toners
9853	Epson Aculaser C 4200 Absolute Magenta™ toner 180g (needs N 9804 carrier)	Absolute Color™ toners
9854	Epson Aculaser C 4200 Absolute Yellow™ toner 180g (needs N 9804 carrier)	Absolute Color™ toners
9804	Epson Aculaser C 4200 Black, Cyan, Magenta, Yellow, toner carrier	Absolute Color™ toners
10501	Epson Aculaser C 4200 Smartchip® Black (under development)	Smartchip®
10502	Epson Aculaser C 4200 Smartchip® Cyan (under development)	Smartchip®
10503	Epson Aculaser C 4200 Smartchip® Magenta (under development)	Smartchip®
10504	Epson Aculaser C 4200 Smartchip® Yellow (under development)	Smartchip®
9109	Epson Aculaser C 4200, 4100, 4000, 3000 Clearseal™ adhesive, 50 pack	Seals
	Epson® Aculaser C 8600, C 8500	
8945	Epson Aculaser C 8600, 8500 Unidrum™ with gear (under development)	Drums
8516	Epson Aculaser C 8600, 8500, 7000 Absolute Black™ toner 200g w/carrier	Absolute Color™ toners
8522	Epson Aculaser C 8600, 8500, 7000 Absolute Cyan™ toner 200g w/carrier	Absolute Color™ toners
8523	Epson Aculaser C 8600, 8500, 7000 Absolute Magenta™ toner 200g w/carrier	Absolute Color™ toners
8524	Epson Aculaser C 8600, 8500, 7000 Absolute Yellow™ toner 200g w/carrier	Absolute Color™ toners
	Epson® Aculaser C 900, C 1900	
5113	Epson Aculaser C 900, 1000, 1900, 2000 toner hopper plug (cap), 100 pk	Cartridge Parts
8500	Epson Aculaser C 900, 1900 Absolute Black™ toner 150g	Absolute Color™ toners
8872	Epson Aculaser C 900, 1900 Absolute Black™ toner 22 lb (10 kg) bag	Absolute Color™ toners
8501	Epson Aculaser C 900, 1900 Absolute Cyan™ toner 150g	Absolute Color™ toners
8873	Epson Aculaser C 900, 1900 Absolute Cyan™ toner 22 lb (10 kg) bag	Absolute Color™ toners
8503	Epson Aculaser C 900, 1900 Absolute Magenta™ toner 150g	Absolute Color™ toners
8874	Epson Aculaser C 900, 1900 Absolute Magenta™ toner 22 lb (10 kg) bag	Absolute Color™ toners

EPSON ACULASER C 900 • EPSON EPL 3000

ITEM #	DESCRIPTION	CATEGORY
8502	Epson Aculaser C 900, 1900 Absolute Yellow™ toner 150g	Absolute Color™ toners
8875	Epson Aculaser C 900, 1900 Absolute Yellow™ toner 22 lb (10 kg) bag	Absolute Color™ toners
10779	Epson Aculaser C 900, 1900 developer roller, 10 pk	MAG, DVR & PCR rollers
8946	Epson Aculaser C 900, 1900 seal developer roller cover, 10 pk	Seals
5239	Epson Aculaser C 900, 1900 Smartchip drum unit fuse, 10 pk	Smartchip®
5481	Epson Aculaser C 900, 1900 supply roller, 10 pk	MAG, DVR & PCR rollers
7848	Epson Aculaser C 900, 1900 Unidrum™ with gears	Drums
5501	Epson Aculaser C 900, C 1900 doctor blade (under development)	Blades Wiper & Doctor
	Epson® Aculaser C 9100	
9823	Epson Aculaser C 9100 Absolute Black™ toner 250g	Absolute Color™ toners
9824	Epson Aculaser C 9100 Absolute Cyan™ toner 220g	Absolute Color™ toners
9825	Epson Aculaser C 9100 Absolute Magenta™ toner 220g	Absolute Color™ toners
9826	Epson Aculaser C 9100 Absolute Yellow™ toner 220g	Absolute Color™ toners
9827	Epson Aculaser C 9100 Unidrum™ with gears (under final test)	Drums
	Epson® Aculaser CX 11 N, NF	
9514	Epson Aculaser C 1100, CX 11 Absolute Black™ toner 120g (add 9515 carrier)	Absolute Color™ toners
9588	Epson Aculaser C 1100, CX 11 Absolute Black™ toner 22 lb (10kg) bag (no carrier)	Absolute Color™ toners
9516	Epson Aculaser C 1100, CX 11 Absolute Cyan™ toner 120g (add 9515 carrier)	Absolute Color™ toners
9590	Epson Aculaser C 1100, CX 11 Absolute Cyan™ toner 22 lb (10 kg) bag (no carrier)	Absolute Color™ toners
9517	Epson Aculaser C 1100, CX 11 Absolute Magenta™ toner 120g (add 9515 carrier)	Absolute Color™ toners
9591	Epson Aculaser C 1100, CX 11 Absolute Magenta™ toner 22 lb (10kg) bag (no carrier)	Absolute Color™ toners
9518	Epson Aculaser C 1100, CX 11 Absolute Yellow™ toner 120g (add 9515 carrier)	Absolute Color™ toners
9592	Epson Aculaser C 1100, CX 11 Absolute Yellow™ toner 22 lb (10kg) bag (no carrier)	Absolute Color™ toners
11343	Epson Aculaser C 1100, CX 11 Black sponge, 100 pack (special order)	Cartridge Parts
9589	Epson Aculaser C 1100, CX 11 Black, Cyan, Magenta, Yellow 22 lb (10 kg) carrier for toner	Absolute Color™ toners
9515	Epson Aculaser C 1100, CX 11 Black, Cyan, Magenta, Yellow carrier for toner	Absolute Color™ toners
10793	Epson Aculaser C 1100, CX 11 Clearseal™ adhesive, 50 pack	Seals
10280	Epson Aculaser C 1100, CX 11 Smartchip® Black, Cyan, Magenta, Yellow	Smartchip®
10486	Epson Aculaser C 1100, CX 11 Smartchip® drum unit	Smartchip®
10858	Epson Aculaser C 1100, CX 11 Unidrum™ with gears	Drums
11345	Epson Aculaser C 1100, CX 11 white sealing foam sponge, 100 pack (special order)	Cartridge Parts
11411	Epson Aculaser C 1100, CX 11 wiper blade, 10 pack (under development)	Blades Wiper & Doctor
	Epson® Aculaser M 2000	
12515	Epson Aculaser M 2000 Absolute Black™ toner XXXg (under development)	Absolute Black™ toners
12514	Epson Aculaser M 2000 Absolute Black™ toner XXXg (under development)	Absolute Black™ toners
	Epson® C67, C87	
12520	Epson® Stylus C87, C67 inkjet smartchip (under development)	Smartchip®
	Epson® EPL 2180	
5347	Epson EPL 2180 Absolute Black™ toner 22 lb (10 kg) bag	Absolute Black™ toners
5346	Epson EPL 2180 Absolute Black™ toner 320g	Absolute Black™ toners
5350	Epson EPL 2180 doctor blade, 10 pk (under development)	Blades Wiper & Doctor
5057	Epson EPL 2180 Smartchip® (under development)	Smartchip®
5348	Epson EPL 2180 Unidrum™ with gears	Drums
5349	Epson EPL 2180 wiper blade, 10 pk (under development)	Cartridge Parts
	Epson® EPL 3000	
5152	Epson EPL 3000 Absolute Black™ toner 170g	Absolute Black™ toners
5151	Epson EPL 3000 Unidrum™ "S" gearless	Drums

© 2008 UniNet Imaging Inc. All Trademark names are property of their respective owners. Product brand names mentioned are intended to show compatibility only. Summit Technologies is a division of UniNet Imaging Inc. Note: "Under Development" and/or "Under Final Test" samples are not under UniNet warranty and are for developing purposes only. Not responsible for misprints or errors. Contact a UniNet Sales Representative for further information.

ITEM #	DESCRIPTION	CATEGORY
	Epson® EPL 5200, 5600	
135	Epson AL 1500, EPL 5000, 5200, 5600 recovery blade 25 pack	Cartridge Parts
6693	Epson AL 5200, 5600 Unidrum™ "S" with gears	Drums
5116	Epson EPL 5200, 5500, 5700, 5800, 5900, 6100, 6200 toner hopper plug (cap), 100 pk	Cartridge Parts
5149	Epson EPL 5200, 5600 Absolute Black™ toner 200g	Absolute Black™ toners
6580	Epson EPL 5200, 5600 Absolute Black™ toner, 22 lb (10 kg) bag	Absolute Black™ toners
141	Epson EPL 5200, 5600 wiper blade (sold in 10 pk)	Blades Wiper & Doctor
	Epson® EPL 5500	
5116	Epson EPL 5200, 5500, 5700, 5800, 5900, 6100, 6200 toner hopper plug (cap), 100 pk	Cartridge Parts
5053	Epson EPL 5500, 5700, 5800, 5900, 6100 Absolute Black™ toner 22 lb (10 kg) bag	Absolute Black™ toners
5340	Epson EPL 5500, 5700, 5800, 5900, 6100 Absolute Black™ toner 90g (3,000 pages)	Absolute Black™ toners
8306	Epson EPL 5500, 5700, 5800, 5900, 6100 developer sleeve, 10 pack (special order)	MAG, DVR & PCR rollers
8916	Epson EPL 5500, 5700, 5800, 5900, 6100 doctor blade, 10 pk	Blades Wiper & Doctor
5343	Epson EPL 5500, 5700, 5800, 5900, 6100, 6200 Unidrum™ "S" gearless	Drums
6644	Epson EPL 5500, 5700, 5800, 5900, 6100, 6200 Unidrum™ w/ gears	Drums
8456	Epson EPL 5700, 5800 Absolute Black™ toner 165g	Absolute Black™ toners
	Epson® EPL 5700, 5800	
5116	Epson EPL 5200, 5500, 5700, 5800, 5900, 6100, 6200 toner hopper plug (cap), 100 pk	Cartridge Parts
5053	Epson EPL 5500, 5700, 5800, 5900, 6100 Absolute Black™ toner 22 lb (10 kg) bag	Absolute Black™ toners
5340	Epson EPL 5500, 5700, 5800, 5900, 6100 Absolute Black™ toner 90g (3,000 pages)	Absolute Black™ toners
8306	Epson EPL 5500, 5700, 5800, 5900, 6100 developer sleeve, 10 pack (special order)	MAG, DVR & PCR rollers
5343	Epson EPL 5500, 5700, 5800, 5900, 6100, 6200 Unidrum™ "S" gearless	Drums
6644	Epson EPL 5500, 5700, 5800, 5900, 6100, 6200 Unidrum™ w/ gears	Drums
8682	Epson EPL 5900, 6100 Absolute Black™ toner 22 lb (10 kg) bag	Absolute Black™ toners
7153	Epson EPL 5900, 6100 Absolute Black™ toner 200g	Absolute Black™ toners
8952	Epson EPL 6200 Absolute Black™ toner 200g (6,000 pages)	Absolute Black™ toners
9460	Epson EPL 6200 doctor blade, 10 pk	MAG, DVR & PCR rollers
10889	Epson EPL 6200, 6100, 5900 blue cartridge handle, 10 pack	Cartridge Parts
7152	Epson EPL 6200, 6100, 5900 developer roller cover, 10 pack	Cartridge Parts
	Epson® EPL 5900, 6100	
5116	Epson EPL 5200, 5500, 5700, 5800, 5900, 6100, 6200 toner hopper plug (cap), 100 pk	Cartridge Parts
5053	Epson EPL 5500, 5700, 5800, 5900, 6100 Absolute Black™ toner 22 lb (10 kg) bag	Absolute Black™ toners
5340	Epson EPL 5500, 5700, 5800, 5900, 6100 Absolute Black™ toner 90g (3,000 pages)	Absolute Black™ toners
8306	Epson EPL 5500, 5700, 5800, 5900, 6100 developer sleeve, 10 pack (special order)	MAG, DVR & PCR rollers
5343	Epson EPL 5500, 5700, 5800, 5900, 6100, 6200 Unidrum™ "S" gearless	Drums
6644	Epson EPL 5500, 5700, 5800, 5900, 6100, 6200 Unidrum™ w/ gears	Drums
6750	Epson EPL 6100, 6200 developer roller sleeve, 10 pk	MAG, DVR & PCR rollers
10889	Epson EPL 6200, 6100, 5900 blue cartridge handle, 10 pack	Cartridge Parts
7152	Epson EPL 6200, 6100, 5900 developer roller cover, 10 pack	Cartridge Parts
	Epson® EPL 6200, 6200	
5116	Epson EPL 5200, 5500, 5700, 5800, 5900, 6100, 6200 toner hopper plug (cap), 100 pk	Cartridge Parts
5343	Epson EPL 5500, 5700, 5800, 5900, 6100, 6200 Unidrum™ "S" gearless	Drums
6644	Epson EPL 5500, 5700, 5800, 5900, 6100, 6200 Unidrum™ w/ gears	Drums
6750	Epson EPL 6100, 6200 developer roller sleeve, 10 pk	MAG, DVR & PCR rollers
5250	Epson EPL 6200 Absolute Black™ toner 100g (3,000 pages)	Absolute Black™ toners
5831	Epson EPL 6200 Absolute Black™ toner 22 lb (10 kg) bag	Absolute Black™ toners
10889	Epson EPL 6200, 6100, 5900 blue cartridge handle, 10 pk	Cartridge Parts
7152	Epson EPL 6200, 6100, 5900 developer roller cover, 10 pk	Cartridge Parts
6196	Epson EPL 6200, 6200N Smartchip® (6,000 pages)	Smartchip®
6132	Epson EPL 6200, 6200N, 6200L Smartchip® (3,000 pages)	Smartchip®

ITEM #	DESCRIPTION	CATEGORY
	Epson® EPL N 2050	
7988	Epson EPL N 2000, 2050 Smartchip® fuse, 10 pk	Smartchip®
5029	Epson EPL N 2050 Absolute Black™ 22 lb (10 kg) bag	Absolute Black™ toners
7925	Epson EPL N 2050 Absolute Black™ toner 400g (10,000 pages)	Absolute Black™ toners
9064	Epson EPL N 2050 doctor blade, 10 pk	Blades Wiper & Doctor
9066	Epson EPL N 2050 Mag roller sleeve, 10 pk (no hub, spring or teflon)	MAG, DVR & PCR rollers
7938	Epson EPL N 2050 OPC drum with insert & gears	Drums
9067	Epson EPL N 2050 PCR roller, 10 pk	MAG, DVR & PCR rollers
8002	Epson EPL N 2050 wiper blade, 10 pk	Blades Wiper & Doctor
	Epson® EPL 5200, 5600	
5116	Epson EPL 5200, 5500, 5700, 5800, 5900, 6100, 6200 toner hopper plug (cap), 100 pack	Cartridge Parts
	Epson® EPL N 1200	
5156	Epson EPL N 1200 Absolute Black™ toner 200g	Absolute Black™ toners
5162	Epson EPL N 1200 recovery blade, 25 pk	Cartridge Parts
5157	Epson EPL N 1200 Unidrum™ gearless	Drums
	Epson® EPL N 1600	
5732	Epson EPL N 1600 Absolute Black™ toner 285g	Absolute Black™ toners
5205	Epson EPL N 1600 cartridge pin, 100 pk (double head easy to pull)	Cartridge Parts
5730	Epson EPL N 1600 Clearseal™ OEM style adhesive, 10 pk	Seals
5735	Epson EPL N 1600 doctor blade, 10 pk	Blades Wiper & Doctor
5214	Epson EPL N 1600 Mag roller felt, 100 pk	MAG, DVR & PCR rollers
5584	Epson EPL N 1600 recovery blade, 25 pk	Cartridge Parts
5733	Epson EPL N 1600 Unidrum™ "S" gearless	Drums
5734	Epson EPL N 1600 wiper blade (sold 10/pk)	Blades Wiper & Doctor
	Epson® EPL N 1610	
9005	Epson EPL N 1610 Absolute Black™ toner 22 lb (10 kg) bag	Absolute Black™ toners
6762	Epson EPL N 1610 Absolute Black™ toner 280g	Absolute Black™ toners
6763	Epson EPL N 1610 Adhesive Seal, 10 pk	Seals
7380	Epson EPL N 1610 PCR roller, 10 pk	MAG, DVR & PCR rollers
6765	Epson EPL N 1610 wiper blade (sold 10 p/box)	Blades Wiper & Doctor
	Epson® EPL N 2000, 2050	
5206	Epson LP 9200, EPL N 2000 Absolute Black™ toner 310g	Absolute Black™ toners
5670	Epson LP 9200, EPL N 2000 Absolute Black™ toner, 22 lb (10 Kg) bag	Absolute Black™ toners
5843	Epson LP 9200, EPL N 2000 Doctor blade (under final test)	Blades Wiper & Doctor
6405	Epson LP 9200, EPL N 2000 drum w/gears (K product) (special order)	Drums
5848	Epson LP 9200, EPL N 2000 Unidrum™ Green w/gears	Drums
7749	Epson LP 9200, EPL N 2000 wiper blade, 10 pack	Blades Wiper & Doctor
8304	Epson LP 9200, Minolta PW 20, QMS 2060 developer sleeve, 10 pack	MAG, DVR & PCR rollers
4994	Epson LP 9200, N 2000, QMS 2060 Clearseal™ adhesive, 50 pack	Seals
	Epson® EPL N 2120	
8479	Epson EPL N 2120 Absolute Black™ toner 22 lb (10 kg) bag	Absolute Black™ toners
8478	Epson EPL N 2120 Absolute Black™ toner 270g (6,000 pages)	Absolute Black™ toners
8082	Epson EPL N 2120 Absolute Black™ toner 400g (10,000 pages)	Absolute Black™ toners
8482	Epson EPL N 2120 doctor blade, 10 pk	Blades Wiper & Doctor
8477	Epson EPL N 2120 Mag roller sleeve, 10 pk	MAG, DVR & PCR rollers
11385	Epson EPL N 2120 Smartchip®	Smartchip®
8480	Epson EPL N 2120 Unidrum™ with gears (under final test)	Drums
8481	Epson EPL N 2120 wiper blade, 10 pk	Blades Wiper & Doctor

ITEM #	DESCRIPTION	CATEGORY
	Epson® EPL N 2500	
9022	Epson EPL N 2500, 2020 Absolute Black™ toner 285g (under development)	Absolute Black™ toners
9026	Epson EPL N 2500, 2020 doctor blade, 10 pk	Blades Wiper & Doctor
5810	Epson EPL N 2500, 2020 Smartchip® (10,000 pages) (under final test)	Smartchip®
7044	Epson EPL N 2500, 2020 Unidrum™ Green with gears (under final test)	Drums
9025	Epson EPL N 2500, 2020 wiper blade, 10 pk	Blades Wiper & Doctor
9024	Epson EPL N 2500, 2020, 3000 Clearseal™ adhesive, 50 pk (under final test)	Seals
	Epson® EPL N 2700, 2750	
8069	Epson EPL N 2700, 2750 Absolute Black toner 22 lb (10 kg) bag	Absolute Black™ toners
8041	Epson EPL N 2700, 2750 Absolute Black™ toner 500g	Absolute Black™ toners
8363	Epson EPL N 2700, 2750 Smartchip® fuse, 10 pk (under final test)	Smartchip®
7570	Epson EPL N 2700, 2750 toner hopper plug, 100 pk	Cartridge Parts
8660	Epson EPL N 2700, 2750 Unidrum™ Green with gears	Drums
8071	Epson EPL N 2700, 2750 wiper blade, 10 pk	Blades Wiper & Doctor
	Epson® EPL N 3000	
8949	Epson EPL N 3000 Absolute Black™ toner 800g	Absolute Black™ toners
6145	Epson EPL N 3000 cartridge pin, 50 pk	Cartridge Parts
5461	Epson EPL N 3000 Clearseal™ adhesive, 50 pk	Seals
9181	Epson EPL N 3000 doctor blade, 10 pk	Blades Wiper & Doctor
5220	Epson EPL N 3000 Smartchip® 17,000 pages	Smartchip®
11826	Epson EPL N 3000 Smartchip® 6,000 pages	Smartchip®
8947	Epson EPL N 3000 Unidrum™ with gears	Drums
9180	Epson EPL N 3000 wiper blade, 10 pk	Blades Wiper & Doctor
	Epson® EPL N 4000	
6536	Epson EPL N 4000 Smartchip® with housing, 10 pk (with housing)	Smartchip®
	Epson® EPL N 7000	
9021	Epson EPL N 7000 Absolute Black™ recovery blade, 100 pk	Cartridge Parts
8950	Epson EPL N 7000 Absolute Black™ toner 500g (under final test)	Absolute Black™ toners
8951	Epson EPL N 7000 Unidrum™ BLUE with gears (under final test)	Drums
9020	Epson EPL N 7000 wiper blade, 10 pk (under final test)	Blades Wiper & Doctor
	Epson® EPL N 8100	
8065	Epson EPL N 8100 Absolute Black™ toner 310g	Absolute Black™ toners
8068	Epson EPL N 8100 doctor blade, 10 pk	Blades Wiper & Doctor
8066	Epson EPL N 8100 Unidrum™ "S" with gears	Drums
8067	Epson EPL N 8100 wiper blade, 10 pk	Blades Wiper & Doctor
	Epson® EPL N 9000	
5147	Epson EPL 9000 Absolute Black™ toner 280g	Absolute Black™ toners
6646	Epson EPL 9000 Black Mag roller sleeve, 10 pk	MAG, DVR & PCR rollers
6577	Epson EPL 9000 PCR roller, 10 pk	MAG, DVR & PCR rollers
6067	Epson EPL 9000 Unidrum™ "S" w/gears	Drums
5927	Epson EPL 9000 wiper blade (sold in 10 pk)	Blades Wiper & Doctor
	Epson® LP 1200, 1300	
8917	Epson LP 1200 Absolute Black™ toner 280g	Absolute Black™ toners
9068	Epson LP 1200 adhesive seal, 50 pk	Seals
8919	Epson LP 1200 doctor blade, 10 pk	Blades Wiper & Doctor
9035	Epson LP 1200 Unidrum™ with gears	Drums

ITEM #	DESCRIPTION	CATEGORY
	Epson® LP 1400	
9068	Epson LP 1200 adhesive seal, 50 pack	Seals
9032	Epson LP 1400 Absolute Black™ toner 100g	Absolute Black™ toners
9034	Epson LP 1400 doctor blade, 10 pk	Blades Wiper & Doctor
9463	Epson LP 1400 Smartchip® (under development)	Smartchip®
8918	Epson LP 1400 Unidrum™ with gears	Drums
9033	Epson LP 2400, 2500 Unidrum™ with gears	Drums
9461	Epson LP 2400, 2500, 1400 developer roller cover, 10 pack	Cartridge Parts
9036	Epson LP 2400, 2500, 1400 doctor blade, 10 pack	Blades Wiper & Doctor
9464	Epson LP 2400, 2500, 1400 toner hopper plug, 100 pack	Cartridge Parts
	Epson® LP 1500C	
8468	Epson LP 1500C Absolute Black™ toner 150g	Absolute Color™ toners
8673	Epson LP 1500C Absolute Black™ toner 22 lb (10 kg) bag	Absolute Color™ toners
8469	Epson LP 1500C Absolute Cyan™ toner 150g	Absolute Color™ toners
8674	Epson LP 1500C Absolute Cyan™ toner 22 lb (10 kg) bag	Absolute Color™ toners
8471	Epson LP 1500C Absolute Magenta™ toner 150g	Absolute Color™ toners
8675	Epson LP 1500C Absolute Magenta™ toner 22 lb (10 kg) bag	Absolute Color™ toners
8470	Epson LP 1500C Absolute Yellow™ toner 150g	Absolute Color™ toners
8676	Epson LP 1500C Absolute Yellow™ toner 22 lb (10 kg) bag	Absolute Color™ toners
5118	Epson LP 1500C developer roller, 1 pk	MAG, DVR & PCR rollers
9587	Epson LP 1500C developer roller, 10 pk	MAG, DVR & PCR rollers
8710	Epson LP 1500C seal developer roller cover, 10 pk	Seals
5117	Epson LP 1500C Smartchip® drum unit fuse, 10 pk	Smartchip®
5119	Epson LP 1500C, 2000C, 3000C toner hopper plug (cap), 100 pk	Cartridge Parts
	Epson® LP 1700	
5116	Epson EPL 5200, 5500, 5700, 5800, 5900, 6100, 6200 toner hopper plug (cap), 100 pack	Cartridge Parts
8306	Epson EPL 5500, 5700, 5800, 5900, 6100 developer sleeve, 10 pk (special order)	MAG, DVR & PCR rollers
7446	Epson LP 1700 Absolute Black™ toner 22 lb (10 kg) bag	Absolute Black™ toners
	Epson® LP 1900	
5116	Epson EPL 5200, 5500, 5700, 5800, 5900, 6100, 6200 toner hopper plug (cap), 100 pack	Cartridge Parts
7156	Epson LP 1900 Absolute Black™ toner 150g	Absolute Black™ toners
	Epson® LP 2000C, 3000C	
5119	Epson LP 1500C, 2000C, 3000C toner hopper plug (cap), 100 pack	Cartridge Parts
9499	Epson LP 2000C, 3000C Absolute Black™ toner 205g	Absolute Color™ toners
9500	Epson LP 2000C, 3000C Absolute Cyan™ toner 235g	Absolute Color™ toners
9501	Epson LP 2000C, 3000C Absolute Magenta™ toner 235g	Absolute Color™ toners
9502	Epson LP 2000C, 3000C Absolute Yellow™ toner 235g	Absolute Color™ toners
9504	Epson LP 2000C, 3000C Unidrum™ drum with gears	Drums
9505	Epson LP 2000C, 3000C developer roller cover, 10 pk	Cartridge Parts
9506	Epson LP 2000C, 3000C Smartchip® drum unit fuse, 10 pk	Smartchip®
	Epson® LP 2400, 2500	
9068	Epson LP 1200 adhesive seal, 50 pack	Seals
9028	Epson LP 2400, 2500 Absolute Black™ toner 200g	Absolute Black™ toners
9462	Epson LP 2400, 2500 Smartchip® (under development)	Smartchip®
9033	Epson LP 2400, 2500 Unidrum™ with gears	Drums
9461	Epson LP 2400, 2500, 1400 developer roller cover, 10 pk	Cartridge Parts
9036	Epson LP 2400, 2500, 1400 doctor blade, 10 pk	Blades Wiper & Doctor
9464	Epson LP 2400, 2500, 1400 toner hopper plug, 100 pk	Cartridge Parts

ITEM #	DESCRIPTION	CATEGORY
	Epson® LP 6100, 7900, 9100	
8964	Epson LP 6100, 7900, 9100 Clearseal™ adhesive, 50 pk	Seals
8896	Epson LP 6100, 7900, 9100 Absolute Black™ toner 22 lb (10 kg) (under development)	Absolute Black™ toners
8895	Epson LP 6100, 7900, 9100 Absolute Black™ toner 400g (under development)	Absolute Black™ toners
9007	Epson LP 6100, 7900, 9100 doctor blade, 10 pk	Blades Wiper & Doctor
8965	Epson LP 6100, 7900, 9100 ribbon seal adhesive, 10 pk	Seals
8899	Epson LP 6100, 7900, 9100 Smartchip® (10,000 pages) (under final test)	Smartchip®
9261	Epson LP 6100, 7900, 9100 Unidrum™ Green with gears	Drums
9008	Epson LP 6100, 7900, 9100 wiper blade, 10 pk	Blades Wiper & Doctor
	Epson® LP 8000 C, 8200C	
6255	Epson LP 8000 C Absolute Black™ toner 200g (needs carrier)	Absolute Color™ toners
6515	Epson LP 8000 C Absolute Black™ toner 22 lb (10 kg) (needs carrier)	Absolute Color™ toners
8788	Epson LP 8000 C Absolute Black, Cyan, Magenta, Yellow™ carrier 22 lb (10 kg) for toner	Absolute Color™ toners
8789	Epson LP 8000 C Absolute Black, Cyan, Magenta, Yellow™ carrier 65g for toner (special order)	Absolute Color™ toners
6256	Epson LP 8000 C Absolute Cyan™ toner 200g (needs carrier)	Absolute Color™ toners
6516	Epson LP 8000 C Absolute Cyan™ toner 22 lb (10 kg) (needs carrier)	Absolute Color™ toners
6257	Epson LP 8000 C Absolute Magenta™ toner 200g (needs carrier)	Absolute Color™ toners
6517	Epson LP 8000 C Absolute Magenta™ toner 22 lb (10 kg) (needs carrier)	Absolute Color™ toners
6258	Epson LP 8000 C Absolute Yellow™ toner 200g (needs carrier)	Absolute Color™ toners
6518	Epson LP 8000 C Absolute Yellow™ toner 22 lb (10 kg) (needs carrier)	Absolute Color™ toners
6528	Epson LP 8500, 8400 Absolute Black™ toner 310g	Absolute Black™ toners
157	Epson LP 8500, 8400, 8200 Absolute Black™ toner 280g	Absolute Black™ toners
8800	Epson LP 8800C Absolute Color™ toner carrier 22 lb (10 kg) bag	Absolute Color™ toners
5942	HP 5000, 5200, 8000, 8100, 9000, BX, JX, WX OPC shutter door felt, 100 pack (special order)	Cartridge Parts
	Epson® LP 8200, 8300	
6788	Epson LP 8200 Clearseal™ adhesive, 10 pack (special order)	Seals
9009	Epson LP 8200, 8300 Black Mag roller sleeve, 10 pack	MAG, DVR & PCR rollers
9006	Epson LP 8500 "Black" Mag roller sleeve, 10 pack (special order)	MAG, DVR & PCR rollers
6576	Epson LP 8500, 8200 PCR roller, 10 pack	MAG, DVR & PCR rollers
6528	Epson LP 8500, 8400 Absolute Black™ toner 310g	Absolute Black™ toners
4898	Epson LP 8500, 8400 Absolute Black™ toner 22 lb (10 Kg) bag	Absolute Black™ toners
5497	Epson LP 8500, 8400 Mag roller coating solution 4 oz. (use Mag cleaning first)	Coatings & Chemicals
157	Epson LP 8500, 8400, 8200 Absolute Black™ toner 280g	Absolute Black™ toners
8316	Epson LP 8500, 8400, 8200 mag roller bushing, 100 pack (under final test)	Cartridge Parts
5942	HP 5000, 5200, 8000, 8100, 9000, BX, JX, WX OPC shutter door felt, 100 pack (special order)	Cartridge Parts
	Epson® LP 8400	
9085	Epson LP 6100, 7900, 9100 "Black" Mag roller sleeve, 10 pack	MAG, DVR & PCR rollers
6788	Epson LP 8200 Clearseal™ adhesive, 10 pack (special order)	Seals
6584	Epson LP 8400 "Black" Mag roller sleeve, 10 pk	MAG, DVR & PCR rollers
7487	Epson LP 8400 Clearseal™ adhesive, 50 pk	Seals
6275	Epson LP 8400 OPC drum with gears & insert	Drums
6688	Epson LP 8400 PCR roller, 10 pk	MAG, DVR & PCR rollers
6528	Epson LP 8500, 8400 Absolute Black™ toner 310g	Absolute Black™ toners
4898	Epson LP 8500, 8400 Absolute Black™ toner 22 lb (10 Kg) bag	Absolute Black™ toners
5497	Epson LP 8500, 8400 Mag roller coating solution 4 oz. (use Mag cleaning first)	Coatings & Chemicals
157	Epson LP 8500, 8400, 8200 Absolute Black™ toner 280g	Absolute Black™ toners
8316	Epson LP 8500, 8400, 8200 mag roller bushing, 100 pack (under final test)	Cartridge Parts
5942	HP 5000, 5200, 8000, 8100, 9000, BX, JX, WX OPC shutter door felt, 100 pack (special order)	Cartridge Parts
4899	Pentax 240 Absolute Black™ toner, 22 lb (10 kg) bag (under final test)	Absolute Black™ toners
	Epson® LP 8500	
6788	Epson LP 8200 Clearseal™ adhesive, 10 pk (special order)	Seals

ITEM #	DESCRIPTION	CATEGORY
9006	Epson LP 8500 "Black" Mag roller sleeve, 10 pack (special order)	MAG, DVR & PCR rollers
6066	Epson LP 8500, 8000 SX drum with gears & silencer	Drums
156	Epson LP 8500, 8000 SX recovery blade, 25 pk	Cartridge Parts
158	Epson LP 8500, 8000 SX wiper blade, 10 pk	Blades Wiper & Doctor
6576	Epson LP 8500, 8200 PCR roller, 10 pk	MAG, DVR & PCR rollers
5497	Epson LP 8500, 8400 Mag roller coating solution 4 oz. (use Mag cleaning first)	Coatings & Chemicals
157	Epson LP 8500, 8400, 8200 Absolute Black™ toner 280g	Absolute Black™ toners
8316	Epson LP 8500, 8400, 8200 mag roller bushing, 100 pack (under final test)	Cartridge Parts
	Epson® LP 8700	
4898	Epson LP 8500, 8400 Absolute Black™ toner 22 lb (10 Kg) bag	Absolute Black™ toners
7865	Epson LP 8700 Absolute Black™ toner 22 lb (10 kg) bag	Absolute Black™ toners
7108	Epson LP 8700 Absolute Black™ toner 320g	Absolute Black™ toners
10796	Epson LP 8700 Clearseal™ adhesive, 50 pk	Seals
7642	Epson LP 8700 doctor blade, 10 pk	Blades Wiper & Doctor
8752	Epson LP 8700 Black Mag roller sleeve, 10 pk	MAG, DVR & PCR rollers
7127	Epson LP 8700 Mag roller coating solution 2 oz. (use Mag cleaning first)	Coatings & Chemicals
9223	Epson LP 8700 Smartchip® (special order)	Smartchip®
7584	Epson LP 8700 Unidrum™ "S" with gears	Drums
7075	Epson LP 8700 wiper blade, 10 pk	Blades Wiper & Doctor
12007	HP 4200, 4250, 4300, 4350, 4345 Summit™ drum w/gears & insert, 5 pk	Drums
8216	HP 4200, 4250, 4300, 4350, 4345 Unidrum™ Green with gears & insert	Drums
	Epson® LP 8800C, 8500C, 8300C	
8617	Epson LP 8800C Absolute Black™ toner (no carrier) 22 lb (10 kg) bag	Absolute Color™ toners
8321	Epson LP 8800C Absolute Black™ toner 200g (with carrier)	Absolute Color™ toners
9430	Epson LP 8800C Absolute Black™ toner w/carrier 200g (2005 formula)	Absolute Color™ toners
8618	Epson LP 8800C Absolute Cyan™ toner (no carrier) 22 lb (10 kg) bag	Absolute Color™ toners
8011	Epson LP 8800C Absolute Cyan™ toner 200g (with carrier)	Absolute Color™ toners
9431	Epson LP 8800C Absolute Cyan™ toner w/ carrier 200g (2005 formula)	Absolute Color™ toners
8619	Epson LP 8800C Absolute Magenta™ toner (no carrier) 22 lb (10 kg) bag	Absolute Color™ toners
8012	Epson LP 8800C Absolute Magenta™ toner 200g (with carrier)	Absolute Color™ toners
9432	Epson LP 8800C Absolute Magenta™ toner w/carrier 200g (2005 formula)	Absolute Color™ toners
8620	Epson LP 8800C Absolute Yellow™ toner (no carrier) 22 lb (10 kg) bag	Absolute Color™ toners
8013	Epson LP 8800C Absolute Yellow™ toner 200g (with carrier)	Absolute Color™ toners
9433	Epson LP 8800C Absolute Yellow™ toner w/carrier 200g (2005 formula)	Absolute Color™ toners
	Epson® LP 8900, 7700, 7500	
11386	Epson LP 8900, 7700, 7500 Smartchip® (special order)	Smartchip®
	Epson® LP 9200	
8261	Epson LP 1500C drum with gears	Drums
5206	Epson LP 9200, EPL N 2000 Absolute Black™ toner 310g	Absolute Black™ toners
5670	Epson LP 9200, EPL N 2000 Absolute Black™ toner, 22 lb (10 Kg) bag	Absolute Black™ toners
5843	Epson LP 9200, EPL N 2000 Doctor blade (under final test)	Blades Wiper & Doctor
6405	Epson LP 9200, EPL N 2000 drum w/gears (K product) (special order)	Drums
5848	Epson LP 9200, EPL N 2000 Unidrum™ Green w/gears	Drums
7749	Epson LP 9200, EPL N 2000 wiper blade, 10 pk	Blades Wiper & Doctor
8304	Epson LP 9200, Minolta PW 20, QMS 2060 developer sleeve, 10 pk	MAG, DVR & PCR rollers
4994	Epson LP 9200, N 2000, QMS 2060 Clearseal™ adhesive, 50 pk	Seals
	Epson® LP 9200C, 9000C, 7000C	
9338	Epson LP 9000C Absolute Black™ Chemical toner 180g	Absolute Color™ toners
8921	Epson LP 9000C Absolute Black™ Chemical toner 22 lb (10 kg) bag	Absolute Color™ toners
9339	Epson LP 9000C Absolute Cyan™ Chemical toner 180g	Absolute Color™ toners

ITEM #	DESCRIPTION	CATEGORY
8922	Epson LP 9000C Absolute Cyan™ Chemical toner 22 lb (10 kg) bag	Absolute Color™ toners
9340	Epson LP 9000C Absolute Magenta™ Chemical toner 180g	Absolute Color™ toners
9341	Epson LP 9000C Absolute Yellow™ Chemical toner 180g	Absolute Color™ toners
8923	Epson LP 9000C Absolute Yellow™ Chemical toner 22 lb (10 kg) bag	Absolute Color™ toners
9206	Epson LP 9000C doctor blade, 10 pk (special order)	Blades Wiper & Doctor
4965	Epson LP 9000C, 7000C drum with gears & insert	Drums
	Epson® LP 9300	
6471	Epson LP 9300 Absolute Black™ toner 310g (sold 25 p/box)	Absolute Black™ toners
6701	Epson LP 9300 Absolute Black™ toner, 22 lb (10 kg) (sold 2 p/box)	Absolute Black™ toners
6690	Epson LP 9300 Unidrum™ Green with gears	Drums
5114	Epson LP 9400, 9300, 9200 toner hopper plug (cap), 100 pack	Cartridge Parts
	Epson® LP 9400	
8474	Epson LP 9400 "F" with gears (sold p/50 box) (special order)	Drums
6937	Epson LP 9400 Absolute Black™ toner 22 lb (10 kg) bag	Absolute Black™ toners
7456	Epson LP 9400 Absolute Black™ toner 500g	Absolute Black™ toners
8200	Epson LP 9400 recovery blade, 100 pk	Cartridge Parts
9513	Epson LP 9400 Smartchip® (under development)	Smartchip®
7900	Epson LP 9400 Unidrum™ with gears	Drums
7641	Epson LP 9400 wiper blade, 10 pk	Blades Wiper & Doctor
5114	Epson LP 9400, 9300, 9200 toner hopper plug (cap), 100 pk	Cartridge Parts
	Epson® LP 9500C	
9218	Epson LP 9000C Absolute Magenta™ Chemical toner 22 lb (10 kg) bag	Absolute Color™ toners
5648	Epson LP 9500C Smartchip® toner BK/C/Y/M fuse, 10 pk	Smartchip®
8924	Epson LP 9500C Unidrum™ with gear	Drums
9174	Epson LP 9500C wiper blade, 10 pk	Blades Wiper & Doctor
9562	Epson LP 9800C drum with gear (under final test)	Drums
	Epson® LP 9600	
8648	Dell 1100 Unidrum™ with gears	Drums
9234	Epson LP 9000C Mag roller sleeve, 1 pk (special order)	MAG, DVR & PCR rollers
6218	Epson LP 9600 "F" drum with gears & insert (sold 50 p/box)	Drums
6950	Epson LP 9600 Absolute Black™ toner 22 lb (40 PPM formula)	Absolute Black™ toners
6655	Epson LP 9600 Absolute Black™ toner 500g (40 PPM formula)	Absolute Black™ toners
6151	Epson LP 9600 adhesive seal, 10 pk	Seals
8251	Epson LP 9600 Clearseal™ adhesive, 50 pk	Seals
5921	Epson LP 9600 doctor blade (special order)	Blades Wiper & Doctor
6675	Epson LP 9600 Mag roller sleeve, 10 pk	MAG, DVR & PCR rollers
6323	Epson LP 9600 PCR roller, 10 pk	MAG, DVR & PCR rollers
5769	Epson LP 9600 wiper blade, 10 pk	Blades Wiper & Doctor
6609	HP 4100, 4000 cartridge pin (universal) "K" (special order), 100 pk	Cartridge Parts
	Epson® LP 9800C	
9448	Epson LP 9800C Absolute Black™ toner 250g (under final test)	Absolute Color™ toners
9449	Epson LP 9800C Absolute Cyan™ toner 225g (under final test)	Absolute Color™ toners
9450	Epson LP 9800C Absolute Magenta™ toner 225g (under final test)	Absolute Color™ toners
9451	Epson LP 9800C Absolute Yellow™ toner 225g (under final test)	Absolute Color™ toners
	Epson® LP S 5000	
11870	Epson LP S 5000 Absolute Black™ toner TBAg (under development)	Absolute Color™ toners
11871	Epson LP S 5000 Absolute Cyan™ toner TBAg (under development)	Absolute Color™ toners
11872	Epson LP S 5000 Absolute Magenta™ toner TBAg (under development)	Absolute Color™ toners
11873	Epson LP S 5000 Absolute Yellow™ toner TBAg (under development)	Absolute Color™ toners

© 2008 UniNet Imaging Inc. All Trademark names are property of their respective owners. Product brand names mentioned are intended to show compatibility only. Summit Technologies is a division of UniNet Imaging Inc. Note: "Under Development" and/or "Under Final Test" samples are not under UniNet warranty and are for developing purposes only. Not responsible for misprints or errors. Contact a UniNet Sales Representative for further information.

ITEM #	DESCRIPTION	CATEGORY
11874	Epson LP S 5000 Unidrum™ gearless (under development)	Drums
	Epson® LP S 6000	
11875	Epson LP S 6000 Absolute Black™ toner TBAg (under development)	Absolute Color™ toners
11876	Epson LP S 6000 Absolute Cyan™ toner TBAg (under development)	Absolute Color™ toners
11877	Epson LP S 6000 Absolute Magenta™ toner TBAg (under development)	Absolute Color™ toners
11878	Epson LP S 6000 Absolute Yellow™ toner TBAg (under development)	Absolute Color™ toners
	Epson® LP S 7000	
10161	Epson LP S 7000 Absolute Black™ toner 250g	Absolute Color™ toners
10162	Epson LP S 7000 Absolute Cyan™ toner 210g	Absolute Color™ toners
10163	Epson LP S 7000 Absolute Magenta™ toner 210g	Absolute Color™ toners
10164	Epson LP S 7000 Absolute Yellow™ toner 210g	Absolute Color™ toners
10633	Epson LP S 7000 Smartchip® Black (under development)	Smartchip®
11952	Epson LP S 7000 Smartchip® Black drum unit (under development)	Smartchip®
10634	Epson LP S 7000 Smartchip® Cyan (under development)	Smartchip®
10635	Epson LP S 7000 Smartchip® Magenta (under development)	Smartchip®
10636	Epson LP S 7000 Smartchip® Yellow (under development)	Smartchip®
10165	Epson LP S 7000 Unidrum™ with gears	Drums
	Epson® LP V 1000	
9911	Epson LP V 1000 Absolute Black™ toner 22 lb (10 kg) bag	Absolute Black™ toners
9910	Epson LP V 1000 Absolute Black™ toner 320g (10,000 pages)	Absolute Black™ toners
9909	Epson LP V 1000 Smartchip® (10,000 pages) (under development)	Cartridge Parts
9912	Epson LP V 1000 Unidrum™ with gears	Drums
9914	Epson LP V 1000 doctor blade, 10 pk (under development)	Blades Wiper & Doctor
9913	Epson LP V 1000 wiper blade, 10 pk (under development)	Blades Wiper & Doctor
	Epson® LP V 500	
9550	Epson LP V 500, A 500 Absolute Black™ toner 120g (needs 9554 carrier)	Absolute Color™ toners
9551	Epson LP V 500, A 500 Absolute Cyan™ toner 120g (needs 9554 carrier)	Absolute Color™ toners
9552	Epson LP V 500, A 500 Absolute Magenta™ toner 120g (needs 9554 carrier)	Absolute Color™ toners
9553	Epson LP V 500, A 500 Absolute Yellow™ toner 120g (needs 9554 carrier)	Absolute Color™ toners
9554	Epson LP V 500, A 500 Black, Cyan, Magenta, Yellow™ carrier 36g for toner	Absolute Color™ toners
10794	Epson LP V 500, A 500 Clearseal™ adhesive, 50 pk	Seals
10720	Epson LP V 500, A 500 Smartchip® Black, Cyan, Magenta & Yellow	Smartchip®
10860	Epson LP V 500, A 500 Smartchip® OPC drum	Smartchip®
10861	Epson LP V 500, A 500 Unidrum™ with gears	Drums
11412	Epson LP V 500, A 500 wiper blade, 10 pk	Blades Wiper & Doctor
	Epson® ME 200, ME2, C58	
12524	Epson® ME 200, ME2, C58 inkjet smartchip (under development)	Smartchip®
	Epson® Stylus 400	
5447	Epson Stylus Color 400, S020089 Absolute Magenta ink, 1 Gallon (3.78 liters)	Inks
5448	Epson Stylus Color 400, S020089 Absolute Yellow ink, 1 Gallon (3.78 liters)	Inks
11032	Epson Stylus Color 400, S020093, S0200108 Absolute Black ink, 1 Gallons (3.78 liters)	Inks
	Epson® Stylus C 63, C 83	
10450	Epson Stylus C 67 T063120 Magenta compatible ink cartridge	Ink cartridges compatibles
12532	Epson® Stylus C63, C65, C83, C85 inkjet smartchip (under development)	Smartchip®
	Epson® Stylus C42, C44, C46	
12526	Epson® Stylus C42, C44, C46 inkjet smartchip (under development)	Smartchip®

ITEM #	DESCRIPTION	CATEGORY
	Epson® Stylus C48	
12521	Epson® Stylus C48 inkjet smartchip (under development)	Smartchip®
	Epson® Stylus C59, CX2900, CX2905	
12523	Epson® Stylus C59, CX2900, CX2905 inkjet smartchip (under development)	Smartchip®
	Epson® Stylus C64, C66, T0441	
12531	Epson® Stylus C64, C66, C84 inkjet smartchip (under development)	Smartchip®
	Epson® Stylus C88	
12518	Epson® Stylus C88 inkjet smartchip (under development)	Smartchip®
	Epson® Stylus Color	
5436	Epson Stylus Color, S020034 Absolute Black ink, 1 gallon (3.78 liters)	Inks
	Epson® Stylus Color C-41, T038, T 039	
12529	Epson® Stylus Color C41, C43, C45 inkjet smartchip (under development)	Smartchip®
	Epson® Stylus Color C-42, T036, T037	
12528	Epson® Stylus Color C42, C44, C46 inkjet smartchip (under development)	Smartchip®
	Epson® Stylus Color C-62, T040, T041	
12530	Epson® Stylus Color C62, CX 3200 inkjet smartchip (under development)	Smartchip®
	Epson® Stylus D88, D68	
12519	Epson® Stylus D88, D68 inkjet smartchip (under development)	Smartchip®
	Epson® Stylus Photo 20	
12522	Epson® Stylus Photo 20 inkjet smartchip (under development)	Smartchip®
	Epson® Stylus Photo 700	
6226	Epson Stylus Photo, S020110 Absolute Dark Cyan ink, 1 Gallon (3.78 liters)	Inks
6228	Epson Stylus Photo, S020110 Absolute Yellow ink, 1 Gallon (3.78 liters)	Inks
6227	Epson Stylus Photo, S020110 Absolute Dark Magenta ink, 1 Gallon (3.78 liters)	Inks
6229	Epson Stylus Photo, S020110 Light Cyan ink, 1 Gallon (3.78 liters)	Inks
6230	Epson Stylus Photo, S020110 Light Magenta ink, 1 Gallon (3.78 liters)	Inks
	Epson® Stylus Photo 810, 820	
12525	Epson® Stylus Photo 810, 820, 830, 925, 935 inkjet smartchip (under development)	Smartchip®
	Epson® Stylus Photo 950	
12527	Epson® Stylus Photo 950, 960 inkjet smartchip (under development)	Smartchip®
	Epson® Stylus Photo R200, 600	
12874	Epson® Stylus Photo R 200, 600 Absolute Black ink, 1liter (1kg) dye	Inks
12875	Epson® Stylus Photo R 200, 600 Absolute Cyan ink, 1liter (1kg) dye	Inks
12878	Epson® Stylus Photo R 200, 600 Absolute Light Cyan ink, 1liter (1kg) dye	Inks
12879	Epson® Stylus Photo R 200, 600 Absolute Light Magenta ink, 1liter (1kg) dye	Inks
12876	Epson® Stylus Photo R 200, 600 Absolute Magenta ink, 1liter (1kg) dye	Inks
12877	Epson® Stylus Photo R 200, 600 Absolute Yellow ink, 1liter (1kg) dye	Inks
12533	Epson® Stylus Photo RX 600, 500, 300, 200 inkjet smartchip (under development)	Smartchip®
	Epson® Stylus Photo R2400	
12517	Epson® Stylus Photo R2400 inkjet smartchip (under development)	Smartchip®

ITEM #	DESCRIPTION	CATEGORY
	Epson® Stylus Photo RX 420, 425	
12535	Epson® Stylus Photo RX 520, 425, 420, 240 inkjet smartchip (under development)	Smartchip®
	Epson® Stylus Photo RX 530, 430	
12537	Epson® Stylus Photo RX 530, 430, R250 inkjet smartchip (under development)	Smartchip®
	Epson® Stylus Photo RX 630, 530, 210	
12534	Epson® Stylus Photo RX 630, 510, 310, 210 inkjet smartchip (under development)	Smartchip®
	Epson® Stylus Photo RX 700	
12536	Epson® Stylus Photo RX 700 inkjet smartchip (under development)	Smartchip®
	Fujitsu® DEX 625	
5092	Fujitsu, DEX 625 Unidrum™ "S" w/gears	Drums
	Fujitsu® LB 103	
6625	Fujitsu LB 103, F 20W Absolute Black™ toner 170g	Absolute Black™ toners
6626	Fujitsu LB 103, F 20W Absolute Black™ toner, 22 lb (10 kg) bag	Absolute Black™ toners
	Fujitsu® LB 105, 106	
8691	Fujitsu LB 105, 106 Absolute Black™ toner 105g (under final test)	Absolute Black™ toners
	Fujitsu® LB 306, XC 580	
5902	Fujitsu LB 303, 306 A, X 580 Smartchip with housing, 10 pk	Smartchip®
6386	Fujitsu LB 303, 306 drum with gears	Drums
	Fujitsu® LB 309, XC 525	
5975	Fujitsu LB 309 doctor blade, 10 pk	Blades Wiper & Doctor
5362	Fujitsu LB 309 Mag roller sleeve (sample of #5201)	MAG, DVR & PCR rollers
5201	Fujitsu LB 309 Mag roller sleeve, 10 pk	MAG, DVR & PCR rollers
6322	Fujitsu LB 309 wiper blade, 10 pk	Blades Wiper & Doctor
	Fujitsu® Printpartner 10/14	
8744	Fujitsu Printpartner 10, 12, 14, 16 V Absolute Black™ developer 185g	Absolute Black™ toners
6579	Fujitsu Printpartner 10, 12, 14, 16 V Absolute Black™ toner 170g	Absolute Black™ toners
6391	Fujitsu Printpartner 10, 12, 14, 16 V Absolute Black™ toner 22 lb (10 kg)	Absolute Black™ toners
4938	Fujitsu Printpartner 10, 12, 14, 16 V Clearseal™, 50 pk	Seals
8867	Fujitsu Printpartner 10, 12, 14, 16 V wiper blade, 10 pk	Blades Wiper & Doctor
	GCC® Elite 408/608/616/808/1208	
6020	GCC Elite XL 408/608/616/808/1208 Absolute Black™ toner 300g	Absolute Black™ toners
6019	GCC Elite XL 408/608/616/808/1208 drum w/gears	Drums
6021	GCC Elite XL 408/608/616/808/1208 seal, 10 pk	Seals
6018	GCC Elite XL 408/608/616/808/1208 Unidrum™ "S" gearless	Drums
6022	GCC Elite XL 408/608/616/808/1208 wiper blade 10 pk (special order 7 days)	Blades Wiper & Doctor
	Gestetner® C 7010	
9659	Ricoh CL 5000 Black compatible toner cartridge	Toner cartridges
5754	Ricoh CL 5000 Black toner Test-1 TBAg (under development)	Absolute Color™ toners
9571	Ricoh CL 5000 Black toner Test-2 toner TBAg (under development)	Absolute Color™ toners
9660	Ricoh CL 5000 Cyan compatible toner cartridge	Toner cartridges
9572	Ricoh CL 5000 Cyan Test-1 toner TBAg (under development)	Absolute Color™ toners
9661	Ricoh CL 5000 Magenta compatible toner cartridge	Toner cartridges
9574	Ricoh CL 5000 Magenta Test-1 toner TBAg (under development)	Absolute Color™ toners
9662	Ricoh CL 5000 Yellow compatible toner cartridge	Toner cartridges

ITEM #	DESCRIPTION	CATEGORY
9576	Ricoh CL 5000 Yellow Test-1 toner TBAg (under development)	Absolute Color™ toners
	Gestetner® DSc 224, 232	
9563	Ricoh Aficio 1224 C, 1232 C Black toner cartridge (sold 4/box)	Copier & MF cartridges
9564	Ricoh Aficio 1224 C, 1232 C Cyan toner cartridge (sold 4/box)	Copier & MF cartridges
9565	Ricoh Aficio 1224 C, 1232 C Magenta toner cartridge (sold 4/box)	Copier & MF cartridges
9566	Ricoh Aficio 1224 C, 1232 C Yellow toner cartridge	Copier & MF cartridges
	Gestetner® DSc 332, 338	
9567	Ricoh Aficio 2232 C, 2238 C Black toner cartridge (sold 10/box)	Copier & MF cartridges
9568	Ricoh Aficio 2232 C, 2238 C Cyan toner cartridge (sold 4/box)	Copier & MF cartridges
9570	Ricoh Aficio 2232 C, 2238 C Yellow toner cartridge (sold 4/box)	Copier & MF cartridges
	Gestetner® DSc 38, 38S	
9569	Ricoh Aficio 2232 C, 2238 C Magenta toner cartridge (sold 4/box)	Copier & MF cartridges
8139	Ricoh Aficio 3800 Cyan compatible toner cartridge, 4 pack	Copier & MF cartridges
9917	Ricoh Aficio 3800 Cyan toner 22 lb (10 kg) bag	Absolute Color™ toners
8135	Ricoh Aficio 3800 Cyan toner 275g	Absolute Color™ toners
9694	Ricoh Aficio 3800 drum with gears (special order)	Drums
8140	Ricoh Aficio 3800 Magenta compatible toner cartridge, 4 pack	Copier & MF cartridges
8137	Ricoh Aficio 3800 Magenta toner 275g	Absolute Color™ toners
8141	Ricoh Aficio 3800 Yellow compatible toner cartridge, 4 pack	Copier & MF cartridges
8136	Ricoh Aficio 3800 Yellow toner 275g	Absolute Color™ toners
8138	Ricoh Aficio 3800, 3850 Black compatible toner cartridge 550g, 10 pack	Copier & MF cartridges
8134	Ricoh Aficio 3800, 3850 Black toner 520g	Absolute Color™ toners
	Gestetner® P 6216	
9899	Lexmark Optra E 220, 320, 321, 322, 323 Doctor bar, 10 pac	MAG, DVR & PCR rollers
7912	Lexmark Optra E 220, 320, 321, 322, 323 Unidrum™ OEM style with gears	Drums
5017	Lexmark Optra E 220, 320, 322 wiper blade, 10 pack	Blades Wiper & Doctor
10839	Lexmark Optra E 320, 321, 322 developer roller, 10 pack (special order)	MAG, DVR & PCR rollers
7910	Lexmark Optra E 320, 322 Absolute Black™ toner 165g (6,000 pages)(special order)	Absolute Black™ toners
8166	Lexmark Optra E 320, 322 Absolute Black™ toner 22 lb (10 kg) bag	Absolute Black™ toners
7909	Lexmark Optra E 320, 322 Absolute Black™ toner 85g (3,000 pages)	Absolute Black™ toners
9647	Lexmark Optra E 320, 322 Smartchip®	Smartchip®
	HP® 93A, C8765, 9362, 9364	
12859	HP 93A Absolute Black™ ink for vivera C8765, 9362, 9364 1 liter (1 kg)	Inks
12860	HP 93A Absolute Cyan™ ink for vivera C8765, 9362, 9364 1 liter (1 kg)	Inks
12861	HP 93A Absolute Magenta™ ink for vivera C8765, 9362, 9364 1 liter (1 kg)	Inks
12862	HP 93A Absolute Yellow™ ink for vivera C8765, 9362, 9364 1 liter (1 kg)	Inks
	HP® 02	
12474	HP® 02 Black inkjet smartchip for C8721W (under development)	Smartchip®
12475	HP® 02 Cyan inkjet smartchip for C8771W (under development)	Smartchip®
12478	HP® 02 Light Cyan inkjet smartchip for C8774W (under development)	Smartchip®
12479	HP® 02 Light Magenta inkjet smartchip for C8775W (under development)	Smartchip®
12476	HP® 02 Magenta inkjet smartchip for C8772W (under development)	Smartchip®
12477	HP® 02 Yellow inkjet smartchip for C8773W (under development)	Smartchip®
	HP® 10	
12369	HP® 10 Black inkjet smartchip for C4840A (under development)	Smartchip®
12373	HP® 10 Black inkjet smartchip for C4844A (under development)	Smartchip®
12370	HP® 10 Cyan inkjet smartchip for C4841A (under development)	Smartchip®
12371	HP® 10 Magenta inkjet smartchip for C4843A (under development)	Smartchip®

ITEM #	DESCRIPTION	CATEGORY
12372	HP® 10 Yellow inkjet smartchip for C4842A (under development)	Smartchip®
	HP® 1010, 1012, 1015, 1018, 1020, 1022	
10152	Canon FX 10, 4120, 4150 conversion kit (from HP 1010 cartridge) 10 pk (special order)	Cartridge Parts
8842	HP 1010, 1012, 1015, 1018 Absolute Black™ toner 22 lb (10kg) bag	Absolute Black™ toners
9964	HP 1010, 1015, 1020, 1022 spring between waste & feed section, 100 set pk	Cartridge Parts
9951	HP 1010, 1015, 1020, 1022, EP 106 drum tension spring, 100 pk	Cartridge Parts
11998	HP 1010, 1015, 1020, 1022, EP 106 suMMit™ drum w/gears, 5 pk	Drums
10017	HP 1010, 1015, 1020, 1022, EP 106 Unidrum™ "F" with gears (sold 50/box)	Drums
8262	HP 1010, 1015, 1020, 1022, EP 106 Unidrum™ Green with gears	Drums
9132	HP 1010, 1015, 1020, 1022, EP 106 Doctor Blade End Foam set, 500 pk	Cartridge Parts
6164	HP 1010, 1015, 1020, 1022, EP 106 hopper (fill plug) cap, 100 pk	Cartridge Parts
9681	HP 1010, 1015, 1020, 1022, EP 106 Mag roller bushing , 100 pk	Cartridge Parts
9952	HP 1010, 1015, 1020, 1022, EP 106 Mag roller contact spring, 100 pk	Cartridge Parts
9968	HP 1010, 1015, 1020, 1022, EP 106 Mag roller sealing blade, 100 pk	Cartridge Parts
10385	HP 1010, 1015, 1020, 1022, EP 106 Mag roller sleeve w/ contact TEFLON w/spring, 10pk	Cartridge Parts
9950	HP 1010, 1015, 1020, 1022, EP 106 Mag roller wipers (left & right), 10 sets	Cartridge Parts
9728	HP 1010, 1015, 1020, 1022, EP 106 recovery blade, 100 pk	Cartridge Parts
8846	HP 1010, 1015, 1020, 1022, EP 106 wiper blade, 10 pk	Blades Wiper & Doctor
9196	HP 1010, 1015, 1020, 1022, EP 106, 306, 706 Black Mag roller sleeve, 10 pk	MAG, DVR & PCR rollers
12121	HP 1018 fuser assembly, 220v OEM RM1-2050 (special order)	Printer Parts
12120	HP 1020 fuser assembly, 220v OEM RM1-2096 (special order)	Printer Parts
7258	HP 1300, 1200, 1150, 1010, 1015 doctor blade, 10 pack	Blades Wiper & Doctor
10460	HP 1300, 1200, 1150, 1010, 1015 doctor blade, 10 pack (with adhesive sealing)	Blades Wiper & Doctor
6057	HP 1300, 1200, 1150, 1100, 1010, AX OPC shutter door felt, 100 pack	Cartridge Parts
8168	HP 1300, 1200, 1150, 1100, 1010, AX, FX 8 Mag roller felt, 100 pack	Cartridge Parts
8533	HP 1300, 1200, 1150, 1100, 1010, AX, VX Mag roller coating solution 4 oz	Coatings & Chemicals
8169	HP 1300, 1200, 1150, 1100, 1010, FX 8 Mag roller sealing foam, 100 pack (special order)	Cartridge Parts
8214	HP 1300, 1200, 1150, 1100, AX cartridge screws, 100 pack	Cartridge Parts
10894	HP 1320, 1160, 1022, 1020, 1010 Absolute Black™ toner 100g	Absolute Black™ toners
12152	HP CM 1015 MFP fuser assembly, 220v compatible with OEM RM1-4313 (special order)	Printer Parts
12122	HP CM 1015 MFP fuser assembly, 220v OEM RM1-4313 (special order)	Printer Parts
6730	Mag roller tray small (AX, EX, PX, VX, HP-1100, 1200, 4000, 4100)	Tools & machines
	HP® 1017	
12155	HP CM 1017, MFP250 Sheet Paper Cassette Tray Assembly (special order)	Printer Parts
	HP® 11	
12374	HP® 11 Cyan inkjet smartchip for C4836A (under development)	Smartchip®
12375	HP® 11 Magenta inkjet smartchip for C4837A (under development)	Smartchip®
12376	HP® 11 Yellow inkjet smartchip for C4838A (under development)	Smartchip®
	HP® 1100, MFP 3100, 3150	
5858	AX, FX 3, HP 1100 drum helical gear axle pin, 100 pack	Cartridge Parts
6120	AX, FX 3, HP 1100 OPC drum hub disk axle pin, 100 pack	Cartridge Parts
7004	AX, FX 3, HP 1100, VX, PX OEM Sleeve Spacer, 100 pk (ETA 30 days)	Cartridge Parts
4997	AX, HP 1100 Unidrum™ "F" w/gears (sold 50 p/box)	Drums
35	AX, HP 1100 Unidrum™ Green with gears	Drums
26	AX, HP 1100, FX 3 adhesive seal, 10 pack (special order)	Seals
6005	AX, HP 1100, FX 3 Clearseal™ OEM type w/adhesive, 50 pack	Seals
11470	AX, HP 1100, FX 3 doctor blade with sealing adhesive, 10 pack (special order)	Blades Wiper & Doctor
7728	AX, HP 1100, FX 3 doctor blade, 10 pack	Blades Wiper & Doctor
37	AX, HP 1100, FX 3 wiper blade, 10 pk	Blades Wiper & Doctor
9346	HP 1010, 1015, 1020, 1022, 1100 End cap hopper compression spring set, 100 pk	Cartridge Parts
5656	HP 1100, AX Absolute Black™ toner 140g	Absolute Black™ toners

ITEM #	DESCRIPTION	CATEGORY
5728	HP 1100, AX Absolute Black™ toner 22 lb (10 Kg) bag	Absolute Black™ toners
5897	HP 1100, AX Mag roller sealing blade, 25 pk (special order)	Cartridge Parts
6307	HP 1100, AX MICR™ (for checks) toner 140g	Absolute MICR™ toners
6519	HP 1100, AX MICR™ (for checks) toner 22 lb (10 kg) bag	Absolute MICR™ toners
7061	HP 1100, AX Silver Seal™ OEM style adhesive, 50 pack	Seals
5859	HP 1100, HP 1200, AX , FX 8 Fill plug (cap), 100 pack	Cartridge Parts
8627	HP 1200 Mag roller sealing blade, 25 pack	Cartridge Parts
5896	HP 1200, 1100, AX, FX 8 Seal exit port plug, 100 pack	Cartridge Parts
8712	HP 1300, 1200 universal waste hopper kit, 24 pack (special order)	Cartridge Parts
6057	HP 1300, 1200, 1150, 1100, 1010, AX OPC shutter door felt, 100 pack	Cartridge Parts
8168	HP 1300, 1200, 1150, 1100, 1010, AX, FX 8 Mag roller felt, 100 pack	Cartridge Parts
8533	HP 1300, 1200, 1150, 1100, 1010, AX, VX Mag roller coating solution 4 oz	Coatings & Chemicals
8169	HP 1300, 1200, 1150, 1100, 1010, FX 8 Mag roller sealing foam, 100 pack (special order)	Cartridge Parts
7096	HP 1300, 1200, 1150, 1100, AX BLACK Mag roller sleeve, 10 pack	MAG, DVR & PCR rollers
8214	HP 1300, 1200, 1150, 1100, AX cartridge screws, 100 pack	Cartridge Parts
6382	HP 1300, 1200, 1150, 1100, AX Mag roller contact TEFLON w/spring, 100 pack	MAG, DVR & PCR rollers
4917	HP 1300, 1200, 1150, 1100, AX, FX 8 cartridge pin, 100 pack	Cartridge Parts
10885	HP 1320 Complete waste hopper (special order) (sold 24/ctn)	Cartridge Parts
7080	HP 1320, 1300, 1200, 1160, 1100, 1010, 1020 "Soft" PCR roller, 10 pk	MAG, DVR & PCR rollers
6730	Mag roller tray small (AX, EX, PX, VX, HP-1100, 1200, 4000, 4100)	Tools & machines
	HP® 1150	
8371	HP 1300, 1150 Absolute Black™ toner 150g	Absolute Black™ toners
8378	HP 1300, 1150 MICR™ toner (for checks) 145g	Absolute MICR™ toners
8379	HP 1300, 1150 MICR™ toner (for checks) 22 lb (10 kg) (sold 2/box)	Absolute MICR™ toners
9332	HP 1300, 1200, 1150 End cap hopper compression spring set, 100 pack (special order)	Cartridge Parts
6681	HP 1300, 1200, 1150 OPC drum hub disk axle pin, 100 pack	Cartridge Parts
12635	HP 1300, 1200, 1150, recovery blade, 50 pack (special order)	Cartridge Parts
7258	HP 1300, 1200, 1150, 1010, 1015 doctor blade, 10 pack	Blades Wiper & Doctor
10460	HP 1300, 1200, 1150, 1010, 1015 doctor blade, 10 pack (with adhesive sealing)	Blades Wiper & Doctor
8168	HP 1300, 1200, 1150, 1100, 1010, AX, FX 8 Mag roller felt, 100 pack	Cartridge Parts
8533	HP 1300, 1200, 1150, 1100, 1010, AX, VX Mag roller coating solution 4 oz	Coatings & Chemicals
8169	HP 1300, 1200, 1150, 1100, 1010, FX 8 Mag roller sealing foam, 100 pack (special order)	Cartridge Parts
7096	HP 1300, 1200, 1150, 1100, AX BLACK Mag roller sleeve, 10 pack	MAG, DVR & PCR rollers
8214	HP 1300, 1200, 1150, 1100, AX cartridge screws, 100 pack	Cartridge Parts
6382	HP 1300, 1200, 1150, 1100, AX Mag roller contact TEFLON w/spring, 100 pack	MAG, DVR & PCR rollers
4917	HP 1300, 1200, 1150, 1100, AX, FX 8 cartridge pin, 100 pack	Cartridge Parts
8213	HP 1300, 1200, 1150, FX 8 Mag roller bushing set short & long, 100 pack	Cartridge Parts
5765	HP 1300, 1200, 1150, FX 8 recovery blade, 25 pack	Cartridge Parts
7329	HP 1300, 1200, 1150, FX 8 Silver Seal™ OEM style adhesive, 50 pack	Seals
7521	HP 1300, 1200, 1150, FX 8 Unidrum™ "F" w/gears (sold 50 p/box)	Drums
5364	HP 1300, 1200, 1150, FX 8 Unidrum™ Green with gear & insert	Drums
7080	HP 1320, 1300, 1200, 1160, 1100, 1010, 1020 "Soft" PCR roller, 10 pk	MAG, DVR & PCR rollers
6730	Mag roller tray small (AX, EX, PX, VX, HP-1100, 1200, 4000, 4100)	Tools & machines
	HP® 12	
12377	HP® 12 Cyan inkjet smartchip for C4804A (under development)	Smartchip®
12378	HP® 12 Magenta inkjet smartchip for C4805A (under development)	Smartchip®
12379	HP® 12 Yellow inkjet smartchip for C4806A (under development)	Smartchip®
	HP® 1200	
5858	AX, FX 3, HP 1100 drum helical gear axle pin, 100 pack	Cartridge Parts
6120	AX, FX 3, HP 1100 OPC drum hub disk axle pin, 100 pack	Cartridge Parts
34	AX, HP 1100 recovery blade, 25 pack	Cartridge Parts
10455	HP 1100, 1150, 1200, 1300 Black flat head pin, 100 pk (special order)	Cartridge Parts

ITEM #	DESCRIPTION	CATEGORY
5859	HP 1100, HP 1200, AX , FX 8 Fill plug (cap), 100 pack	Cartridge Parts
7091	HP 1200 Absolute Black™ toner 150g	Absolute Black™ toners
8404	HP 1200 Absolute Black™ toner 190g	Absolute Black™ toners
7605	HP 1200 BLACK Left end cap with spring, 10 pk (special order)	Cartridge Parts
7604	HP 1200 BLACK Right end cap with spring, 10 pk (special order)	Cartridge Parts
8212	HP 1200 Electrical contact stabilizer plate, 100 pk (special order)	Cartridge Parts
7719	HP 1200 end cap tension spring, 100 sets (special order)	Cartridge Parts
8209	HP 1200 End plate drive gear set, 100 pack (special order)	Cartridge Parts
7845	HP 1200 Hopper 350g JUMBO toner capacity (sold 24 box)(special order)	Cartridge Parts
8210	HP 1200 Mag roller drive gear, 100 pack (special order)	Cartridge Parts
8211	HP 1200 Mag roller stabilizer plate with bearing, 100 pack (special order)	Cartridge Parts
7147	HP 1200 MICR™ toner (for checks) 145g (sold 10 p/box)	Absolute MICR™ toners
7986	HP 1200 MICR™ toner (for checks) 22 lb (10 kg) bag	Absolute MICR™ toners
5896	HP 1200, 1100, AX, FX 8 Seal exit port plug, 100 pack	Cartridge Parts
8712	HP 1300, 1200 universal waste hopper kit, 24 pack (special order)	Cartridge Parts
6942	HP 1300, 1200, 1150 Absolute Black™ toner, 22 lb (10 kg) bag	Absolute Black™ toners
9332	HP 1300, 1200, 1150 End cap hopper compression spring set, 100 pack (special order)	Cartridge Parts
6681	HP 1300, 1200, 1150 OPC drum hub disk axle pin, 100 pack	Cartridge Parts
12635	HP 1300, 1200, 1150, recovery blade, 50 pack (special order)	Cartridge Parts
7258	HP 1300, 1200, 1150, 1010, 1015 doctor blade, 10 pack	Blades Wiper & Doctor
10460	HP 1300, 1200, 1150, 1010, 1015 doctor blade, 10 pack (with adhesive sealing)	Blades Wiper & Doctor
6057	HP 1300, 1200, 1150, 1100, 1010, AX OPC shutter door felt, 100 pack	Cartridge Parts
8168	HP 1300, 1200, 1150, 1100, 1010, AX, FX 8 Mag roller felt, 100 pack	Cartridge Parts
8533	HP 1300, 1200, 1150, 1100, 1010, AX, VX Mag roller coating solution 4 oz	Coatings & Chemicals
8169	HP 1300, 1200, 1150, 1100, 1010, FX 8 Mag roller sealing foam, 100 pack (special order)	Cartridge Parts
7096	HP 1300, 1200, 1150, 1100, AX BLACK Mag roller sleeve, 10 pack	MAG, DVR & PCR rollers
8214	HP 1300, 1200, 1150, 1100, AX cartridge screws, 100 pack	Cartridge Parts
6382	HP 1300, 1200, 1150, 1100, AX Mag roller contact TEFLON w/spring, 100 pack	MAG, DVR & PCR rollers
4917	HP 1300, 1200, 1150, 1100, AX, FX 8 cartridge pin, 100 pack	Cartridge Parts
8213	HP 1300, 1200, 1150, FX 8 Mag roller bushing set short & long, 100 pack	Cartridge Parts
5765	HP 1300, 1200, 1150, FX 8 recovery blade, 25 pack	Cartridge Parts
7329	HP 1300, 1200, 1150, FX 8 Silver Seal™ OEM style adhesive, 50 pack	Seals
11999	HP 1300, 1200, 1150, FX 8 Summit ™ drum w/gears, 5 pk	Drums
7521	HP 1300, 1200, 1150, FX 8 Unidrum™ "F" w/gears (sold 50 p/box)	Drums
5364	HP 1300, 1200, 1150, FX 8 Unidrum™ Green with gear & insert	Drums
7545	HP 1300, 1200, 1150, FX 8 Unidrum™ Green with gears	Drums
10885	HP 1320 Complete waste hopper (special order) (sold 24/ctn)	Cartridge Parts
7080	HP 1320, 1300, 1200, 1160, 1100, 1010, 1020 "Soft" PCR roller, 10 pk	MAG, DVR & PCR rollers
7094	HP 1320, 1300, 1200, 1160, P 2015 wiper blade, 10 pk	Blades Wiper & Doctor
9115	Kyocera TK 112, 110, FS 720, 820, 1016 Absolute Black™ toner 115g (3,000 pages)	Absolute Black™ toners
6730	Mag roller tray small (AX, EX, PX, VX, HP-1100, 1200, 4000, 4100)	Tools & machines
	HP® 13	
12381	HP® 13 Black inkjet smartchip for C4814A (under development)	Smartchip®
12382	HP® 13 Cyan inkjet smartchip for C4815A (under development)	Smartchip®
12383	HP® 13 Magenta inkjet smartchip for C4816A (under development)	Smartchip®
12384	HP® 13 Yellow inkjet smartchip for C4817A (under development)	Smartchip®
	HP® 1300	
5859	HP 1100, HP 1200, AX , FX 8 Fill plug (cap), 100 pack	Cartridge Parts
8371	HP 1300, 1150 Absolute Black™ toner 150g	Absolute Black™ toners
8378	HP 1300, 1150 MICR™ toner (for checks) 145g	Absolute MICR™ toners
8379	HP 1300, 1150 MICR™ toner (for checks) 22 lb (10 kg) (sold 2/box)	Absolute MICR™ toners
8712	HP 1300, 1200 universal waste hopper kit, 24 pack (special order)	Cartridge Parts
6942	HP 1300, 1200, 1150 Absolute Black™ toner, 22 lb (10 kg) bag	Absolute Black™ toners

ITEM #	DESCRIPTION	CATEGORY
9332	HP 1300, 1200, 1150 End cap hopper compression spring set, 100 pack (special order)	Cartridge Parts
6681	HP 1300, 1200, 1150 OPC drum hub disk axle pin, 100 pack	Cartridge Parts
12635	HP 1300, 1200, 1150, recovery blade, 50 pack (special order)	Cartridge Parts
7258	HP 1300, 1200, 1150, 1010, 1015 doctor blade, 10 pack	Blades Wiper & Doctor
10460	HP 1300, 1200, 1150, 1010, 1015 doctor blade, 10 pack (with adhesive sealing)	Blades Wiper & Doctor
6057	HP 1300, 1200, 1150, 1100, 1010, AX OPC shutter door felt, 100 pack	Cartridge Parts
8168	HP 1300, 1200, 1150, 1100, 1010, AX, FX 8 Mag roller felt, 100 pack	Cartridge Parts
8533	HP 1300, 1200, 1150, 1100, 1010, AX, VX Mag roller coating solution 4 oz	Coatings & Chemicals
8169	HP 1300, 1200, 1150, 1100, 1010, FX 8 Mag roller sealing foam, 100 pack (special order)	Cartridge Parts
7096	HP 1300, 1200, 1150, 1100, AX BLACK Mag roller sleeve, 10 pack	MAG, DVR & PCR rollers
8214	HP 1300, 1200, 1150, 1100, AX cartridge screws, 100 pack	Cartridge Parts
6382	HP 1300, 1200, 1150, 1100, AX Mag roller contact TEFLON w/spring, 100 pack	MAG, DVR & PCR rollers
4917	HP 1300, 1200, 1150, 1100, AX, FX 8 cartridge pin, 100 pack	Cartridge Parts
8213	HP 1300, 1200, 1150, FX 8 Mag roller bushing set short & long, 100 pack	Cartridge Parts
5765	HP 1300, 1200, 1150, FX 8 recovery blade, 25 pack	Cartridge Parts
7329	HP 1300, 1200, 1150, FX 8 Silver Seal™ OEM style adhesive, 50 pack	Seals
7521	HP 1300, 1200, 1150, FX 8 Unidrum™ "F" w/gears (sold 50 p/box)	Drums
5364	HP 1300, 1200, 1150, FX 8 Unidrum™ Green with gear & insert	Drums
5065	HP 1320, 1300, 1160 Smartchip® High Yield	Smartchip®
7080	HP 1320, 1300, 1200, 1160, 1100, 1010, 1020 "Soft" PCR roller, 10 pk	MAG, DVR & PCR rollers
7094	HP 1320, 1300, 1200, 1160, P 2015 wiper blade, 10 pack	Blades Wiper & Doctor
6730	Mag roller tray small (AX, EX, PX, VX, HP-1100, 1200, 4000, 4100)	Tools & machines
	HP® 1320	
10885	HP 1320 Complete waste hopper (special order) (sold 24/ctn)	Cartridge Parts
7714	HP 1320, 1160 end cap tension springs, 100 sets (special order)	Cartridge Parts
	HP® 1320, 1160, MFP 3390, 3392	
10640	HP 1320 drive gears set, 10 pk	Cartridge Parts
7735	HP 1320 Hopper 350g JUMBO toner capacity w/o seal (special order) (sold 24/ctn)	Cartridge Parts
10641	HP 1320 Mag roller stabilizers (Left & Right) set, 10 pk	Cartridge Parts
12326	HP 1320, 1160 MICR™ toner 22 lb (10 kg) bag (special order)	Absolute MICR™ toners
11078	HP 1320, 1160 MICR™ toner 280g (special order)	Absolute MICR™ toners
5080	HP 1320, 1160 Absolute Black™ toner 110g (2,500 pages)	Absolute Black™ toners
5081	HP 1320, 1160 Absolute Black™ toner 255g (6,000 pages)	Absolute Black™ toners
9961	HP 1320, 1160 cartridge pin, 100 pk	Cartridge Parts
9959	HP 1320, 1160 Doctor blade stabilizer, 10 pk	Cartridge Parts
9962	HP 1320, 1160 Left end cap, 10 pk	Cartridge Parts
9958	HP 1320, 1160 Mag roller bushing set, 10 pk	Cartridge Parts
10384	HP 1320, 1160 Mag roller contact TEFLON w/spring, 100 pk (special order)	Cartridge Parts
9967	HP 1320, 1160 Mag roller sealing blade, 100 pk	Cartridge Parts
9960	HP 1320, 1160 Mag roller wipers (left & right), 10 sets	Cartridge Parts
9956	HP 1320, 1160 OPC drum shutter, 10 pk	Cartridge Parts
9953	HP 1320, 1160 PCR roller contact cover, holder & spring set, 10 pk	Cartridge Parts
9963	HP 1320, 1160 Right end cap, 10 pk	Cartridge Parts
9957	HP 1320, 1160 Seal exit port plug, 100 pk	Seals
9955	HP 1320, 1160 Seal pull tab, 100 pk	Seals
12013	HP 1320, 1160 suMMit ™ drum w/gears, 5 pk	Drums
10018	HP 1320, 1160 Unidrum™ "F" with gears (sold 50/box)	Drums
5086	HP 1320, 1160 Unidrum™ Green with gears	Drums
9954	HP 1320, 1160 Waste bin bearing plate & screw set, 10 pk	Cartridge Parts
10894	HP 1320, 1160, 1022, 1020, 1010 Absolute Black™ toner 100g	Absolute Black™ toners
5084	HP 1320, 1160, 1022, 1020, 1010 Absolute Black™ toner 22 lb (10 kg) bag	Absolute Black™ toners
7400	HP 1320, 1160, P 2015 Clearseal™ adhesive, 50 pk	Seals
5088	HP 1320, 1160, P 2015 Doctor blade, 10 pk	Blades Wiper & Doctor

ITEM #	DESCRIPTION	CATEGORY
5089	HP 1320, 1160, P 2015 Mag roller sleeve, 10 pk	MAG, DVR & PCR rollers
5065	HP 1320, 1300, 1160 Smartchip® High Yield	Smartchip®
6115	HP 1320, 1300, 1160 Smartchip® Low Yield (2,500 pages)	Smartchip®
7094	HP 1320, 1300, 1200, 1160, P 2015 wiper blade, 10 pack	Blades Wiper & Doctor
11151	HP 1320/ P 2015 "X" conversion hopper (special order) (sold 24/pk)	Cartridge Parts
11348	HP P 2015 drum bearing plate, 10 pk	Cartridge Parts
	HP® 14	
12385	HP® 14 Black inkjet smartchip for C5010A (under development)	Smartchip®
12387	HP® 14 Black inkjet smartchip for C5010D (under development)	Smartchip®
12386	HP® 14 C, M,Y inkjet smartchip for C5011A (under development)	Smartchip®
12388	HP® 14 C,M,Y inkjet smartchip for C5011D (under development)	Smartchip®
	HP® 14A, 14D, C6614A, C6614D	
6025	HP 14A, 26A, 29A, 25A, 49A Box blister clear, 645 case (special order)	Ink cartridge parts
10757	HP 29A, 14A, 56A, 27A Absolute Black™ ink, 1 liter (1 kg) pigmented	Inks
10758	HP 29A, 14A, 56A, 27A Absolute Black™ ink, 10 liters (10 kg) pigmented Inks	
8123	Universal "Clearseal™" Tape Lid with silicone padding, 1,000 pk	Ink cartridge parts
	HP® 15A, 15D, C6615A, C6615D	
6797	HP 15A Absolute Black ink, 5 gallons (18.90 liters), pigmented	Inks
	HP® 2000C, C4844A/41A/43A/42A	
6799	HP 2000C, 2250C, 2500C, C4841A "Absolute Black™" ink, 1 Gallon (3.78 liters)	Inks
12209	HP 2000C, 2250C, 2500C, C4841A "Absolute Black™" ink, 5 Gallon (18.9 liters)	Inks
6800	HP 2000C, C4842A "Absolute Cyan" ink, 1 Gallon (3.78 liters)	Inks
12210	HP 2000C, C4842A "Absolute Cyan" ink, 5 Gallon (18.9 liters)	Inks
6802	HP 2000C, C4843A "Absolute Magenta" ink, 1 Gallon (3.78 liters)	Inks
12211	HP 2000C, C4843A "Absolute Magenta" ink, 5 Gallon (18.9 liters)	Inks
6801	HP 2000C, C4844A "Absolute Yellow" ink, 1 Gallon (3.78 liters)	Inks
12212	HP 2000C, C4844A "Absolute Yellow" ink, 5 Gallon (18.9 liters)	Inks
	HP® 2100, 2200	
6751	Canon EP 502, LBP 5600, 5900 Absolute Black™ toner 22 lb (10 kg) bag	Absolute Color™ toners
11866	Canon FX 7 waste conversion kit for HP 2100, 2300 (sold 24 pk) (special order)	Cartridge Parts
7618	Canon L 50, FX 7 tab repair bracket (to convert HP 2100 to L 50 Fax), 10 pk	Cartridge Parts
6834	HP 2100 cartridge pin, 100 pk (double head easy to pull)	Cartridge Parts
5840	HP 2100 Hopper 500g JUMBO toner capacity (sold 24 pk)(special order)	Cartridge Parts
8442	HP 2100 Mag roller wipers (with foam) (left & right),100 sets (special order)	Cartridge Parts
6849	HP 2100 OEM hopper cap (fill plug), 100 pk	Cartridge Parts
12645	HP 2100 fuser assembly, 220v compatible with OEM RG5-4133 (special order)	Printer Parts
5840	HP 2100 Hopper 500g JUMBO toner capacity (sold 24 pack)(special order)	Cartridge Parts
8442	HP 2100 Mag roller wipers (with foam) (left & right),100 sets (special order)	Cartridge Parts
6838	HP 2100 Metal seal clip short (locking rail), 100 pack	Seals
6849	HP 2100 OEM hopper cap (fill plug), 100 pack	Cartridge Parts
5713	HP 2100, 2200 Absolute Black™ toner 230g	Absolute Black™ toners
5827	HP 2100, 2200 Absolute Black™ toner 265g	Absolute Black™ toners
5729	HP 2100, 2200 Absolute Black™ toner, 22 lb (10 Kg) bag	Absolute Black™ toners
7660	HP 2100, 2200 MICR™ (for checks) toner 230g	Absolute MICR™ toners
12000	HP 2100, 2200 suMMit ™ drum w/gears & insert, 5 pk	Drums
5930	HP 2100, 2200 Unidrum™ "F" with gears (sold 50/pk)	Drums
6222	HP 2100, 2200 Unidrum™ Green w/gears & insert	Drums
7727	HP 2100, 2200, 2300, 2400, 2420, P 3005, M 3035, 3027 wiper blade, 10 pk	Blades Wiper & Doctor
12646	HP 2200 fuser assembly, 220v compatible with OEM RG5-5569 (special order)	Printer Parts
12633	HP 2300, 2100, FX7 recovery blade, 50 pack (special order)	Cartridge Parts

© 2008 UniNet Imaging Inc. All Trademark names are property of their respective owners. Product brand names mentioned are intended to show compatibility only. Summit Technologies is a division of UniNet Imaging Inc. Note: "Under Development" and/or "Under Final Test" samples are not under UniNet warranty and are for developing purposes only. Not responsible for misprints or errors. Contact a UniNet Sales Representative for further information.

ITEM #	DESCRIPTION	CATEGORY
13027	HP 2300, Doctor blade sealing foam, 100 pack (special order)	Seals
5366	HP 4000, 2100 Drum shutter actuator arm, 10 pack (special order)	Cartridge Parts
6666	HP 4000, 2200, 2100 Doctor Blade End piece set, 100 pack (special order)	Cartridge Parts
6661	HP 4000, 2200, 2100 Doctor Blade Shim, 100 pack	Cartridge Parts
5221	HP 4000, 2300, 2100, EX Toner hopper sealing blade, 25 pack	Cartridge Parts
186	HP 4000, 2300, 2100, EX waste hopper recovery blade, 25 pk	Cartridge Parts
257	HP 4000, 4100, 2100 doctor blade, 10 pack	Blades Wiper & Doctor
6631	HP 4000, 4100, 2100 Mag roller "C" bearing (Right), 100 pack	Cartridge Parts
262	HP 4000, 4100, 2100, 2300 Clearseal™ white foam adhesive, 10 pack	Seals
6664	HP 4000, 4100, 2100, 2300 Mag roller stabilizer, 100 pack (special order)	Cartridge Parts
13026	HP 4000, 4100, 2100, Doctor blade sealing foam, 100 pack (special order)	Seals
7097	HP 4000, 4100, 2300, 2100 BLACK Mag roller sleeve, 10 pack	MAG, DVR & PCR rollers
7485	HP 4000, 4100, 2300, 2100, EX Doctor blade sealing foam, 500 pk	Seals
9348	HP 4000, 4100, 2420, 2300, 2100 Mag roller bushing (long), 100pcs	Cartridge Parts
9349	HP 4000, 4100, 2420, 2300, 2100 Mag roller bushing (short), 100pcs	Cartridge Parts
6845	HP 4000, 4100, 2420, 2300, 2100 Mag roller coating solution 4 oz (use Mag cleaning first)	Coatings & Chemicals
6585	HP 4000, 4100, 2420, 2300, 2100 Mag roller felt, 100 pack	Cartridge Parts
12695	HP 4000, 4100, 2420, 2300, 2100 Sealing Channel rail foam, 50 pack (special order)	Seals
6059	HP 4000, 4100, 2420, 2300, 2100, EX OPC shutter door felt, 100 pack	Cartridge Parts
5898	HP 4000, 4100, 2420, 2400, 2300, 2100 Mag roller bushing (left & right), 100 sets	Cartridge Parts
5270	HP 4000, 4100, 4200, 4300, 2300, 2100 "Hard" PCR roller (new), 10 pk (special order)	MAG, DVR & PCR rollers
6497	HP 4000, 4100, 4200, 4300, 3005, 2300, 2400, 2100 "Soft" PCR roller (new), 10 pack	MAG, DVR & PCR rollers
6730	Mag roller tray small (AX, EX, PX, VX, HP-1100, 1200, 4000, 4100)	Tools & machines
	HP® 2300	
11866	Canon FX 7 waste conversion kit for HP 2100, 2300 (sold 24 pack) (special order)	Cartridge Parts
12640	HP 2300, 2100, Mag roller sealing blade, 50 pack (special order) (under development)	Cartridge Parts
7727	HP 2100, 2200, 2300, 2400, 2420, P 3005, M 3035, 3027 wiper blade, 10 pack	Blades Wiper & Doctor
7253	HP 2300 "Soft" PCR roller (new), 10 pk	MAG, DVR & PCR rollers
8642	HP 2300 Absolute Black™ toner 22 lb (10 kg) bag	Absolute Black™ toners
8641	HP 2300 Absolute Black™ toner 300g	Absolute Black™ toners
7698	HP 2300 Absolute Black™ toner, 220 lb (100 kg) barrel (special order)	Absolute Black™ toners
9063	HP 2300 doctor blade, 10 pk	Blades Wiper & Doctor
12647	HP 2300 fuser assembly, 220v compatible with RM1-0355 (special order)	Printer Parts
8666	HP 2300 Hopper 550g JUMBO toner capacity (sold 24 pk) (special order)	Cartridge Parts
7676	HP 2300 mag roller housing tension spring 100 sets (special order)	Cartridge Parts
12001	HP 2300 summit ™ drum w/gears & insert, 5 pk	Drums
5231	HP 2300 Unidrum™ Green w/gears & insert	Drums
12633	HP 2300, 2100, FX7 recovery blade, 50 pack (special order)	Cartridge Parts
7670	HP 2400, 2420, 2430, 2300 Smartchip® High Yield	Smartchip®
5221	HP 4000, 2300, 2100, EX Toner hopper sealing blade, 25 pk	Cartridge Parts
186	HP 4000, 2300, 2100, EX waste hopper recovery blade, 25 pack	Cartridge Parts
6664	HP 4000, 4100, 2100, 2300 Mag roller stabilizer, 100 pack (special order)	Cartridge Parts
9348	HP 4000, 4100, 2420, 2300, 2100 Mag roller bushing (long), 100pcs	Cartridge Parts
9349	HP 4000, 4100, 2420, 2300, 2100 Mag roller bushing (short), 100pcs	Cartridge Parts
6845	HP 4000, 4100, 2420, 2300, 2100 Mag roller coating solution 4 oz (use Mag cleaning first)	Coatings & Chemicals
6585	HP 4000, 4100, 2420, 2300, 2100 Mag roller felt, 100 pack	Cartridge Parts
12695	HP 4000, 4100, 2420, 2300, 2100 Sealing Channel rail foam, 50 pack (special order)	Seals
6059	HP 4000, 4100, 2420, 2300, 2100, EX OPC shutter door felt, 100 pack	Cartridge Parts
5898	HP 4000, 4100, 2420, 2400, 2300, 2100 Mag roller bushing (left & right), 100 sets	Cartridge Parts
5270	HP 4000, 4100, 4200, 4300, 2300, 2100 "Hard" PCR roller (new), 10 pk (special order)	MAG, DVR & PCR rollers
6497	HP 4000, 4100, 4200, 4300, 3005, 2300, 2400, 2100 "Soft" PCR roller (new), 10 pack	MAG, DVR & PCR rollers
6730	Mag roller tray small (AX, EX, PX, VX, HP-1100, 1200, 4000, 4100)	Tools & machines

ITEM #	DESCRIPTION	CATEGORY
	HP® 23A, 23D, C1823A, C8123D	
6026	HP 15A, 45A, 23A, 40,A, 44A, 50A Box blister clear, 420 cases (special order)	Ink cartridge parts
5876	HP 23A "Absolute Yellow" ink, 5 gallons (18.90 liters)	Inks
7697	HP 41A, 23A, 78A, 25A ventilation screw, 1,000 pk	Ink cartridge parts
5486	HP 41A, 23A, C3844A, C3845A BLACK "U" ink cartridge holder 100 pk	Ink cartridge parts
7688	HP 41A, 23A, C3844A, C3845A White plain box, 100 pk	Ink cartridge parts
8123	Universal "Clear Seal" Tape Lid with silicone padding, 1,000 pack	Ink cartridge parts
	HP® 2400	
12648	HP 2400 fuser assembly, 220v compatible with OEM RM1-1535 (special order)	Printer Parts
	HP® 2400, 2420, 2430	
7727	HP 2100, 2200, 2300, 2400, 2420, P 3005, M 3035, 3027 wiper blade, 10 pack	Blades Wiper & Doctor
5644	HP 2400, 2420, 2430 Absolute Black™ toner 22 lb (10 kg) bag	Absolute Black™ toners
5643	HP 2400, 2420, 2430 Absolute Black™ toner 290g (6,000 pages)	Absolute Black™ toners
8344	HP 2400, 2420, 2430 Absolute Black™ toner 500g (special order)	Absolute Black™ toners
5655	HP 2400, 2420, 2430 Absolute Black™ toner 590g (12,000 pages)	Absolute Black™ toners
12367	HP 2400, 2420, 2430 BLACK Mag roller sleeve, 10 pack (under development)	MAG, DVR & PCR rollers
10202	HP 2400, 2420, 2430 bottom waste hopper clip, 500 pk (special order)	Cartridge Parts
11036	HP 2400, 2420, 2430 drum shutter arm with spring, 10 pk (special order)	Cartridge Parts
10786	HP 2400, 2420, 2430 drum shutter spring, 100 pk (special order)	Cartridge Parts
10201	HP 2400, 2420, 2430 Left end cap & screws, 10 pk	Cartridge Parts
11358	HP 2400, 2420, 2430 Mag roller sealing blade, 100 pk	Cartridge Parts
11339	HP 2400, 2420, 2430 Mag roller wipers (Left & Right), 10 sets	Cartridge Parts
5377	HP 2400, 2420, 2430 MICR Absolute Black™ toner 325g (special order)	Absolute MICR™ toners
5375	HP 2400, 2420, 2430 MICR Absolute Black™ toner 565g (special order)	Absolute MICR™ toners
10200	HP 2400, 2420, 2430 Right end cap & gears, 10 pk	Cartridge Parts
12999	HP 2400, 2420, 2430 Smartchip® Low Yield	Smartchip®
9753	HP 2400, 2420, 2430 Unidrum™ "F" drum with gears	Drums
4979	HP 2400, 2420, 2430 universal seal clip, 100 pk	Cartridge Parts
10199	HP 2400, 2420, 2430 waste toner hopper (sold 24 pk) (special order)	Cartridge Parts
7670	HP 2400, 2420, 2430, 2300 Smartchip® High Yield	Smartchip®
9141	HP 2400, 2420, 2430, P 3005 Hopper 500g toner capacity (sold 24 pack)(special order)	Cartridge Parts
9246	HP 2400, 2420, 2430, P 3005 Hopper 800g Jumbo toner capacity (sold 24 pk) (special order)	Cartridge Parts
12002	HP 2400, 2420, 2430, P 3005, 3027, 3035 suMMit ™ drum w/gears, 5 pk	Drums
8981	HP 2400, 2420, 2430 Unidrum™ Green with gears	Drums
10189	HP 2400, 2420, 2430, P 3005, M 3035, 3027 doctor blade, 10 pack	Blades Wiper & Doctor
9754	HP 2400, 2420, 3005 Clearseal™ adhesive, 50 pack	Seals
9348	HP 4000, 4100, 2420, 2300, 2100 Mag roller bushing (long), 100pcs	Cartridge Parts
9349	HP 4000, 4100, 2420, 2300, 2100 Mag roller bushing (short), 100pcs	Cartridge Parts
6845	HP 4000, 4100, 2420, 2300, 2100 Mag roller coating solution 4 oz (use Mag cleaning first)	Coatings & Chemicals
6585	HP 4000, 4100, 2420, 2300, 2100 Mag roller felt, 100 pack	Cartridge Parts
12695	HP 4000, 4100, 2420, 2300, 2100 Sealing Channel rail foam, 50 pack(special order)	Seals
6059	HP 4000, 4100, 2420, 2300, 2100, EX OPC shutter door felt, 100 pack	Cartridge Parts
5898	HP 4000, 4100, 2420, 2400, 2300, 2100 Mag roller bushing (left & right), 100 sets	Cartridge Parts
6497	HP 4000, 4100, 4200, 4300, 3005, 2300, 2400, 2100 "Soft" PCR roller (new), 10 pack	MAG, DVR & PCR rollers
6730	Mag roller tray small (AX, EX, PX, VX, HP-1100, 1200, 4000, 4100)	Tools & machines
	HP® 2500, 2550, 1500, EP-87	
7819	HP 2500, 2550 recovery blade, 100 pk (special order)	Cartridge Parts
8582	HP 2500, 2550, 1500 Clearseal™ adhesive, 50 pk	Seals
5310	HP 2500, 2550, 1500 developer sponge supply roller, 10 pk (under development)	MAG, DVR & PCR rollers
9949	HP 2500, 2550, 1500 doctor blade sealing foam, 10 pk	Cartridge Parts
8091	HP 2500, 2550, 1500 doctor blade, 10 pk	Blades Wiper & Doctor
9195	HP 2500, 2550, 1500 Hopper fill plug (cap), 100 pack	Cartridge Parts

ITEM #	DESCRIPTION	CATEGORY
6460	HP 2500, 2550, 1500 pull tab, 10 pk	Cartridge Parts
9148	HP 2500, 2550, 1500, EP 87 Absolute Black™ toner 160g	Absolute Color™ toners
8581	HP 2500, 2550, 1500, EP 87 Absolute Black™ toner 22 lb (10 kg) bag	Absolute Color™ toners
8085	HP 2500, 2550, 1500, EP 87 Absolute Cyan™ toner 150g	Absolute Color™ toners
9138	HP 2500, 2550, 1500, EP 87 Absolute Cyan™ toner 22 lb (10 kg) bag	Absolute Color™ toners
8087	HP 2500, 2550, 1500, EP 87 Absolute Magenta™ toner 150g	Absolute Color™ toners
9139	HP 2500, 2550, 1500, EP 87 Absolute Magenta™ toner 22 lb (10 kg) bag	Absolute Color™ toners
8086	HP 2500, 2550, 1500, EP 87 Absolute Yellow™ toner 150g	Absolute Color™ toners
9140	HP 2500, 2550, 1500, EP 87 Absolute Yellow™ toner 22 lb (10 kg) bag	Absolute Color™ toners
8297	HP 2500, 2550, 1500, EP 87 adder roller spacer foam washer, 100 pk	Cartridge Parts
11628	HP 2500, 2550, 1500, EP 87 drum unit shipping lock set, 10 pk	Cartridge Parts
7407	HP 2500, 2550, 1500, EP 87 O-ring adder roller felt washer, 100 pk	Cartridge Parts
9611	HP 2500, 2550, 1500, EP 87 seal exit port plug, 100 pk	Cartridge Parts
8268	HP 2500, 2550, 1500, EP 87 shipping lock, 10 pk	Cartridge Parts
10185	HP 2500, 2550, 1500, EP 87 Unidrum™ "F" with gears	Drums
8089	HP 2500, 2550, 1500, EP 87 Unidrum™ "S" with gears	Drums
8090	HP 2500, 2550, 1500, EP 87 wiper blade, 10 pk	Blades Wiper & Doctor
11759	HP 2500, 2550, 1500, EP 87 X-Generation Black™ toner 140g	Absolute Color™ toners
11760	HP 2500, 2550, 1500, EP 87 X-Generation Cyan™ toner 130g	Absolute Color™ toners
11761	HP 2500, 2550, 1500, EP 87 X-Generation Magenta™ toner 130g	Absolute Color™ toners
11762	HP 2500, 2550, 1500, EP 87 X-Generation Yellow™ toner 130g	Absolute Color™ toners
11755	HP 2500, 2550, 1500, EP 87 X-Generation Black™ toner 22 lb (10 kg) bag	Absolute Color™ toners
11756	HP 2500, 2550, 1500, EP 87 X-Generation Cyan™ toner 22 lb (10 kg) bag	Absolute Color™ toners
11757	HP 2500, 2550, 1500, EP 87 X-Generation Magenta™ toner 22 lb (10 kg) bag	Absolute Color™ toners
11758	HP 2500, 2550, 1500, EP 87 X-Generation Yellow™ toner 22 lb (10 kg) bag	Absolute Color™ toners
9614	HP 2550 LEFT end cap (conversion from HP 2500), 10 pk	Cartridge Parts
9615	HP 2550 RIGHT end cap (conversion from HP 2500), 10 pk	Cartridge Parts
9642	HP 2840, 2820, 2500, 2550, 1500 Smartchip® Black cartridge (4,000 pages)	Smartchip®
9682	HP 2840, 2820, 2500, 2550, 1500 Smartchip® C/M/Y cartridges (4,000 pages)	Smartchip®
8722	HP 2840, 2820, 2500, 2550, 1500 Smartchip® Drum cartridge	Smartchip®
	HP® 25A, 51625A	
6025	HP 14A, 26A, 29A, 25A, 49A Box blister clear, 645 case (special order)	Ink cartridge parts
7692	HP 23A, 41A, 78A 3.5' (8 cm) long needle for injector, 10 pk	Ink cartridge parts
7814	HP 25A, 49A PT brand box 4 color red logo, 100 pk	Ink cartridge parts
5218	HP 25A, 500 Cyan ink, 1 gallon (3.78 liters)	Inks
7124	HP 26A, 29A BLACK ink cartridge holder, 200 pack (sold 10 p/case)	Ink cartridge parts
7166	HP 49A, 25A replacement sponge retainer screen, 100 pack	Ink cartridge parts
8123	Universal "Clear Seal" Tape Lid with silicone padding, 1,000 pack	Ink cartridge parts
	HP® 25A, C6625A	
6340	HP 840, C 6625A "Absolute Magenta" ink, 1 Gallon (3.78 liters)	Inks
6341	HP 840, C 6625A "Absolute Yellow" ink, 1 Gallon (3.78 liters)	Inks
	HP® 2600, 2605, 1600	
11002	HP 2600 Smartchip® Black (2,500 pages) (small format)	Smartchip®
11003	HP 2600 Smartchip® Cyan (2,000 pages) (small format)	Smartchip®
11004	HP 2600 Smartchip® Magenta (2,000 pages) (small format)	Smartchip®
11005	HP 2600 Smartchip® Yellow (2,000 pages) (small format)	Smartchip®
9997	HP 2600, EP 307 Absolute Black™ toner (2,500 pages)	Absolute Color™ toners
10825	HP 2600, EP 307 Absolute Black™ toner 22 lb (10 kg) bag	Absolute Color™ toners
9998	HP 2600, EP 307 Absolute Cyan™ toner (2,000 pages)	Absolute Color™ toners
10826	HP 2600, EP 307 Absolute Cyan™ toner 22 lb (10 kg) bag	Absolute Color™ toners
9999	HP 2600, EP 307 Absolute Magenta™ toner (2,000 pages)	Absolute Color™ toners
10827	HP 2600, EP 307 Absolute Magenta™ toner 22 lb (10 kg) bag	Absolute Color™ toners

ITEM #	DESCRIPTION	CATEGORY
10000	HP 2600, EP 307 Absolute Yellow™ toner (2,000 pages)	Absolute Color™ toners
10828	HP 2600, EP 307 Absolute Yellow™ toner 22 lb (10 kg) bag	Absolute Color™ toners
8758	HP 2600, EP 307 Black cartridge DVR roller sleeve, 1 pack (sample of 10004)	MAG, DVR & PCR rollers
10004	HP 2600, EP 307 Black cartridge DVR roller sleeve, 10 pk	MAG, DVR & PCR rollers
10003	HP 2600, EP 307 Clearseal™ adhesive, 50 pack	Seals
11962	HP 2600, EP 307 Color C/M/Y cartridge DVR roller sleeve, 10 pk (under development)	MAG, DVR & PCR rollers
10259	HP 2600, EP 307 developer roller end felt (Left & Right), 50 sets	Cartridge Parts
10002	HP 2600, EP 307 doctor blade, 10 pk (under development)	Blades Wiper & Doctor
11988	HP 2600, EP 307 drum shutter and shutter hinge, 10 sets (special order)	Cartridge Parts
10852	HP 2600, EP 307 foam hopper cap, x0 pack (special order)	Cartridge Parts
11351	HP 2600, EP 307 Mag developer roller bushing (Left & Right), 10 sets	Cartridge Parts
10851	HP 2600, EP 307 metal cartridge pin, 50 pack	Cartridge Parts
10262	HP 2600, EP 307 O-ring foam washer, 50 pack	Cartridge Parts
11017	HP 2600, EP 307 PCR roller, 9 pk	MAG, DVR & PCR rollers
10886	HP 2600, EP 307 plastic cartridge pin, 50 pack	Cartridge Parts
11060	HP 2600, EP 307 Quickseal™ adhesive, 50 pack (recommended)	Seals
10945	HP 2600, EP 307 Quickseal™ foam adhesive, 50 pack	Seals
11849	HP 2600, EP 307 recovery blade, 100 pack (under development)	Cartridge Parts
11624	HP 2600, EP 307 seal toner hopper fill plug, 100 pack	Seals
12737	HP 2600, EP 307 waste bin kit (special order)	Cartridge Parts
12236	HP 2600, EP 307 waste section kit (sold 24/box) (special order)	Cartridge Parts
10260	HP 2600, EP 307 wiper blade end felt (Left & Right), 50 sets	Cartridge Parts
10261	HP 2600, EP 307 wiper blade end foam (Left & Right), 50 sets	Cartridge Parts
10853	HP 2600, EP 307 wiper blade, 10 pk	Blades Wiper & Doctor
10001	HP 2600, EP307 Unidrum™ OPC solution with special gears	Drums
12124	HP 2600N OEM ETB unit (special order)	Printer Parts
	HP® 26A, 51626A	
6025	HP 14A, 26A, 29A, 25A, 49A Box blister clear, 645 case (special order)	Ink cartridge parts
7994	HP 23A, 41A, 78A Blue photo box, 100 pk	Ink cartridge parts
289	HP 26A, 25A, 29A black ink cartridge holder, 100 pk	Ink cartridge parts
7124	HP 26A, 29A BLACK ink cartridge holder, 200 pk (sold 10 p/case)	Ink cartridge parts
7111	HP 26A, 29A ink cartridge shell cover, 500 pk	Ink cartridge parts
6392	HP 26A, 29A Printhead Blue Seal Tape (no adhesive) 330 feet 100m	Ink cartridge parts
5386	HP 26A, 51626A Black recycled ink cartridge (USA special order)	Remanufactured cartridges
8123	Universal "Clear Seal" Tape Lid with silicone padding, 1,000 pack	Ink cartridge parts
	HP® 27A, 28A, C8727A, C8728A	
10757	HP 29A, 14A, 56A, 27A Absolute Black™ ink, 1 liter (1 kg) pigmented	Inks
10758	HP 29A, 14A, 56A, 27A Absolute Black™ ink, 10 liters (10 kg) pigmented	Inks
8466	HP 56A, 57A, 58A, 27A, 28A ink jet cartridge holder, 100 pk	Ink cartridge parts
10798	HP 57A, 28A Absolute Cyan™ ink, 1 liter (1 kg)	Inks
10799	HP 57A, 28A Absolute Magenta™ ink, 1 liter (1 kg)	Inks
10800	HP 57A, 28A Absolute Yellow™ ink, 1 liter (1 kg)	Inks
	HP® 29A, 51629A	
6025	HP 14A, 26A, 29A, 25A, 49A Box blister clear, 645 case (special order)	Ink cartridge parts
289	HP 26A, 25A, 29A black ink cartridge holder, 100 pack	Ink cartridge parts
7124	HP 26A, 29A BLACK ink cartridge holder, 200 pack (sold 10 p/case)	Ink cartridge parts
7111	HP 26A, 29A ink cartridge shell cover, 500 pack	Ink cartridge parts
7916	HP 29A, 14A, 49A, 56A, 27A Absolute Black™ -2 ink, 5 Gallons (18.9L) FAST DRY pigmented	Inks
7933	HP 29A, 14A, 56A, 27A Absolute Black -2 ink, 1 Gallon (3.78 liters) FAST DRY pigmented	Inks
10757	HP 29A, 14A, 56A, 27A Absolute Black™ ink, 1 liter (1 kg) pigmented	Inks
10758	HP 29A, 14A, 56A, 27A Absolute Black™ ink, 10 liters (10 kg) pigmented	Inks
6033	HP 29A, 14A, 56A, 27A Absolute Black™ ink, 5 Gallons (18.9 liters) pigmented	Inks

ITEM #	DESCRIPTION	CATEGORY
5093	HP 29A, 45A Black ink, 5 Gallons (18.9 liters) DYE base	Inks
6350	HP 840, C 6625A "Absolute Cyan" ink, 1 Gallon (3.78 liters)	Inks
8123	Universal "Clear Seal" Tape Lid with silicone padding, 1,000 pack	Ink cartridge parts
	HP® 3000 Colour Series	
12863	HP 3000 color series "Absolute Black" ink, 1 liter (1kg) pigmented	Inks
12864	HP 3000 color series "Absolute Cyan" ink, 1 liter (1kg) dye	Inks
12867	HP 3000 color series "Absolute Light Cyan" ink, 1 liter (1kg) dye	Inks
12868	HP 3000 color series "Absolute Light Magenta" ink, 1 liter (1kg) dye	Inks
12865	HP 3000 color series "Absolute Magenta" ink, 1 liter (1kg) dye	Inks
12866	HP 3000 color series "Absolute Yellow" ink, 1 liter (1kg) dye	Inks
	HP® 3000, 2700	
10060	HP 3000, 2700 Absolute Black™ X-Generation toner 175g (6,500 pages)	Absolute Color™ toners
10061	HP 3000, 2700 Absolute Cyan™ X-Generation toner 120g (3,500 pages)	Absolute Color™ toners
10062	HP 3000, 2700 Absolute Magenta™ X-Generation toner 120g (3,500 pages)	Absolute Color™ toners
10063	HP 3000, 2700 Absolute Yellow™ X-Generation toner 120g (3,500 pages)	Absolute Color™ toners
10271	HP 3000, 2700 Smartchip® Black (6,500 pages)	Smartchip®
10284	HP 3000, 2700 Smartchip® Cyan (3,500 pages)	Smartchip®
10285	HP 3000, 2700 Smartchip® Magenta (3,500 pages)	Smartchip®
10286	HP 3000, 2700 Smartchip® Yellow (3,500 pages)	Smartchip®
10768	HP 3800, 3600, 3000 Clearseal™ adhesive, 50 pack	Seals
11850	HP 3800, 3600, 3000 doctor blade sealing foam, 100 pack (special order)	Cartridge Parts
11845	HP 3800, 3600, 3000 drum shutter door spring, 100 pack	Cartridge Parts
10769	HP 3800, 3600, 3000 O-ring foam washer, 50 pack	Cartridge Parts
11018	HP 3800, 3600, 3000 PCR roller, 9 pack	MAG, DVR & PCR rollers
10946	HP 3800, 3600, 3000 Quickseal™ foam adhesive, 50 pack	Seals
10525	HP 3800, 3600, 3000 shipping lock (left & right), 10 sets	Cartridge Parts
10059	HP 3800, 3600, 3000 Unidrum™ with gears	Drums
12208	HP 3800, 3600, 3000 Unidrum™ Green with gears	Drums
11783	HP 3800, 3600, 3000, 2700 blue cartridge handles (left), 10 pack	Cartridge Parts
10055	HP 3800, 3600, 3505, 3000 Absolute Black™ X-Generation toner 22 lb (10 kg) bag	Absolute Color™ toners
10056	HP 3800, 3600, 3505, 3000 Absolute Cyan™ X-Generation toner 22 lb (10 kg) bag	Absolute Color™ toners
10057	HP 3800, 3600, 3505, 3000 Absolute Magenta™ X-Generation toner 22 lb (10 kg) bag	Absolute Color™ toners
10058	HP 3800, 3600, 3505, 3000 Absolute Yellow™ X-Generation toner 22 lb (10 kg) bag	Absolute Color™ toners
9176	HP 3800, 3700, 3600, 3500, 3000 wiper blade, 10 pack	Blades Wiper & Doctor
10064	HP 4100, 4000, 2400 mag roller contact hub 100 pk (special order)	Cartridge Parts
	HP® 3015, 3020, 3030	
12153	HP 3015, 3020, 3030 fuser assembly, 220v compatible with OEM RM1-0866 (special order)	Printer Parts
12123	HP 3015, 3020, 3030 fuser assembly, 220v OEM RM1-0866 (special order)	Printer Parts
	HP® 3052, 3055	
12150	HP 3050, 3052, 3055 Front cover assembly (special order)	Printer Parts
12151	HP 3050, 3052, 3055 OEM power supply assembly (special order)	Printer Parts
12149	HP 3052, 3055 Front cover assembly (special order)	Printer Parts
12147	HP 3052, 3055 Right side cover assembly (special order)	Printer Parts
	HP® 3500, 3550, 3700, 3750	
8931	HP 3500 Absolute Cyan™ toner 150g	Absolute Color™ toners
9309	HP 3500 Absolute Cyan™ toner 22 lb (10 kg) bag	Absolute Color™ toners
10307	HP 3500 Absolute Cyan™ X-Generation toner (4,000 pages)	Absolute Color™ toners
8932	HP 3500 Absolute Magenta™ toner 150g	Absolute Color™ toners
9310	HP 3500 Absolute Magenta™ toner 22 lb (10 kg) bag	Absolute Color™ toners
10308	HP 3500 Absolute Magenta™ X-Generation toner (4,000 pages)	Absolute Color™ toners

ITEM #	DESCRIPTION	CATEGORY
8933	HP 3500 Absolute Yellow™ toner 150g	Absolute Color™ toners
9311	HP 3500 Absolute Yellow™ toner 22 lb (10 kg) bag	Absolute Color™ toners
10309	HP 3500 Absolute Yellow™ X-Generation toner (4,000 pages)	Absolute Color™ toners
7201	HP 3500, 3550 Smartchip® Cyan cartridge	Smartchip®
7202	HP 3500, 3550 Smartchip® Magenta cartridge	Smartchip®
7203	HP 3500, 3550 Smartchip® Yellow cartridge	Smartchip®
9237	HP 3500, 3550, 3700 drum with gears	Drums
7200	HP 3500, 3550, 3700, 3750 Smartchip® Black cartridge	Smartchip®
7516	HP 3500, 3700 Blue cartridge handle, 10 pk (special order)	Cartridge Parts
5792	HP 3500, 3700 Clearseal™ adhesive, 50 pk	Seals
7460	HP 3500, 3700 Clearseal™ foam adhesive, 50 pk	Seals
9236	HP 3500, 3700 developer roller, 10 pk (under development)	MAG, DVR & PCR rollers
9177	HP 3500, 3700 doctor blade, 10 pk	Blades Wiper & Doctor
11068	HP 3500, 3700 exit port plug, 10 pk	Cartridge Parts
10905	HP 3500, 3700 PCR roller, 10 pk (special order)	MAG, DVR & PCR rollers
9327	HP 3500, 3700 shipping lock (Left & right), 10 sets (special order)	Cartridge Parts
5895	HP 3500, 3700 sponge supply roller, 10 pk (under development) (special order)	MAG, DVR & PCR rollers
8934	HP 3500, 3700 Unidrum™ Blue Green with gears	Drums
9764	HP 3500, 3700 X-Generation doctor blade, 10 pk (with chemical coating)	Blades Wiper & Doctor
10304	HP 3700 Absolute Cyan™ X-Generation toner (6,000 pages)	Absolute Color™ toners
10305	HP 3700 Absolute Magenta™ X-Generation toner (6,000 pages)	Absolute Color™ toners
10306	HP 3700 Absolute Yellow™ X-Generation toner (6,000 pages)	Absolute Color™ toners
8930	HP 3700, 3500 Absolute Black™ toner 215g	Absolute Color™ toners
9315	HP 3700, 3500 Absolute Black™ toner 22 lb (10 kg) bag	Absolute Color™ toners
10303	HP 3700, 3500 Absolute Black™ X-Generation toner (6,000 pages)	Absolute Color™ toners
10310	HP 3700, 3500 Absolute Black™ X-Generation toner 22 lb (10 kg) bag	Absolute Color™ toners
10311	HP 3700, 3500 Absolute Cyan™ X-Generation toner 22 lb (10 kg) bag	Absolute Color™ toners
10312	HP 3700, 3500 Absolute Magenta™ X-Generation toner 22 lb (10 kg) bag	Absolute Color™ toners
10313	HP 3700, 3500 Absolute Yellow™ X-Generation toner 22 lb (10 kg) bag	Absolute Color™ toners
5946	HP 3700, 3500 developer roller end felt (Left & Right), 50 sets	Cartridge Parts
5958	HP 3700, 3500 developer roller sealing blade, 25 pk	Cartridge Parts
9119	HP 3700, 3500 doctor blade sealing foam, 25 pk	Cartridge Parts
11337	HP 3700, 3500 long metal pin, 50 pk	Cartridge Parts
5352	HP 3700, 3500 recovery blade, 25 pk	Cartridge Parts
11336	HP 3700, 3500 short metal pin, 50 pk	Cartridge Parts
5094	HP 3700, 3500 toner adder roller felt washer, 50 pk	Cartridge Parts
5847	HP 3700, 3500 wiper blade end felt (Left & Right), 50 sets	Cartridge Parts
5912	HP 3700, 3500 wiper blade end foam, 50 pk	Cartridge Parts
8334	HP 3700, 3750 Smartchip® Cyan cartridge	Smartchip®
8335	HP 3700, 3750 Smartchip® Magenta cartridge	Smartchip®
8336	HP 3700, 3750 Smartchip® Yellow cartridge	Smartchip®
9176	HP 3800, 3700, 3600, 3500, 3000 wiper blade, 10 pk	Blades Wiper & Doctor
	HP® 3600, 3800	
10049	HP 3600 Absolute Cyan™ X-Generation toner 130g (4,000 pages)	Absolute Color™ toners
10050	HP 3600 Absolute Magenta™ X-Generation toner 130g (4,000 pages)	Absolute Color™ toners
10051	HP 3600 Absolute Yellow™ X-Generation toner 130g (4,000 pages)	Absolute Color™ toners
10265	HP 3600 Smartchip® Cyan cartridge (4,000 pages)	Smartchip®
10266	HP 3600 Smartchip® Magenta cartridge (4,000 pages)	Smartchip®
10267	HP 3600 Smartchip® Yellow cartridge (4,000 pages)	Smartchip®
10268	HP 3800 Smartchip® Cyan cartridge (6,000 pages)	Smartchip®
10269	HP 3800 Smartchip® Magenta cartridge (6,000 pages)	Smartchip®
10270	HP 3800 Smartchip® Yellow cartridge (6,000 pages)	Smartchip®
10052	HP 3800, 3505 Absolute Cyan™ X-Generation toner 175g (6,000 pages)	Absolute Color™ toners
10053	HP 3800, 3505 Absolute Magenta™ X-Generation toner 175g (6,000 pages)	Absolute Color™ toners

ITEM #	DESCRIPTION	CATEGORY
10054	HP 3800, 3505 Absolute Yellow™ X-Generation toner 175g (6,000 pages)	Absolute Color™ toners
10150	HP 3800, 3600 developer roller end felt (Left & Right), 50 sets	Cartridge Parts
10153	HP 3800, 3600 doctor blade, 10 pk (under development)	Blades Wiper & Doctor
11335	HP 3800, 3600 long metal pin, 50 pk	Cartridge Parts
11767	HP 3800, 3600 recovery blade 50 pk (special order)	Cartridge Parts
11334	HP 3800, 3600 short metal pin, 50 pk	Cartridge Parts
10264	HP 3800, 3600 Smartchip® Black cartridge (6,000 pages)	Smartchip®
10151	HP 3800, 3600 wiper blade end felt (Left & Right), 50 sets	Cartridge Parts
10768	HP 3800, 3600, 3000 Clearseal™ adhesive, 50 pk	Seals
11850	HP 3800, 3600, 3000 doctor blade sealing foam, 100 pk (special order)	Cartridge Parts
11845	HP 3800, 3600, 3000 drum shutter door spring, 100 pk	Cartridge Parts
10769	HP 3800, 3600, 3000 O-ring foam washer, 50 pk	Cartridge Parts
11018	HP 3800, 3600, 3000 PCR roller, 9 pk	MAG, DVR & PCR rollers
10946	HP 3800, 3600, 3000 Quick Seal® foam adhesive, 50 pk	Seals
10525	HP 3800, 3600, 3000 shipping lock (left & right), 10 sets	Cartridge Parts
10059	HP 3800, 3600, 3000 Unidrum™ with gears	Drums
12208	HP 3800, 3600, 3000 Unidrum Green® with gears	Drums
11783	HP 3800, 3600, 3000, 2700 blue cartridge handles (left), 10 pk	Cartridge Parts
10897	HP 3800, 3600, 3000, 2700 blue cartridge handles (right), 10 pk	Cartridge Parts
10048	HP 3800, 3600, 3505 Absolute Black™ X-Generation toner 175g (6,000 pages)	Absolute Color™ toners
10055	HP 3800, 3600, 3505, 3000 Absolute Black™ X-Generation toner 22 lb (10 kg) bag	Absolute Color™ toners
10056	HP 3800, 3600, 3505, 3000 Absolute Cyan™ X-Generation toner 22 lb (10 kg) bag	Absolute Color™ toners
10057	HP 3800, 3600, 3505, 3000 Absolute Magenta™ X-Generation toner 22 lb (10 kg) bag	Absolute Color™ toners
10058	HP 3800, 3600, 3505, 3000 Absolute Yellow™ X-Generation toner 22 lb (10 kg) bag	Absolute Color™ toners
9176	HP 3800, 3700, 3600, 3500, 3000 wiper blade, 10 pack	Blades Wiper & Doctor
	HP® 363	
12486	HP® 363 Black inkjet smartchip for C8721e (under development)	Smartchip®
12487	HP® 363 Cyan inkjet smartchip for C8771e (under development)	Smartchip®
12490	HP® 363 Light Cyan inkjet smartchip for C8774e (under development)	Smartchip®
12491	HP® 363 Light Magenta inkjet smartchip for C8775e (under development)	Smartchip®
12488	HP® 363 Magenta inkjet smartchip for C8772e (under development)	Smartchip®
12489	HP® 363 Yellow inkjet smartchip for C8773e (under development)	Smartchip®
	HP® 4000, 4050, EP-52	
6752	Canon EP 502, LBP 5600, 5900 Absolute Cyan™ toner 22 lb (10 kg) bag	Absolute Color™ toners
10258	Drive Belt Split All hopper splitting machine, for 110v & 220 v (special order)	Tools & machines
10258	Drive Belt Split All hopper splitting machine, for 110v & 220 v (special order)	Tools & machines
4904	EX, SX, HP 4000 universal metal cartridge clip 4 mm, 1000 pack	Seals
13027	HP 2300, Doctor blade sealing foam, 100 pack (special order)	Seals
5372	HP 4000 Absolute Black™ toner 300g	Absolute Black™ toners
5374	HP 4000 Absolute Black™ toner 500g	Absolute Black™ toners
11067	HP 4000 Absolute Black™ toner 600g (special order)	Absolute Black™ toners
5601	HP 4000 Absolute Black™ toner, 22 lb (10 Kg) bag	Absolute Black™ toners
6007	HP 4000 Absolute Black™ toner, 220 lb (100 Kg) barrel (special order)	Absolute Black™ toners
8792	HP 4000 Absolute MICR™ (for checks) toner 100 kg (220 lbs) barrel	Absolute MICR™ toners
5580	HP 4000 Drum axle spacer, 100 pk	Cartridge Parts
5169	HP 4000 Hopper 500g capacity w/o seal, 10 pk (special order)	Cartridge Parts
5839	HP 4000 Hopper 750g JUMBO toner capacity w/o seal (sold in 24 pk)(special order)	Cartridge Parts
7035	HP 4000 Hopper compression spring, 100 pk (special order)	Cartridge Parts
5581	HP 4000 Hopper fill plug (cap), 100 pk	Cartridge Parts
7135	HP 4000 Left end cap, 10 pk	Cartridge Parts
5755	HP 4000 Long cartridge pin, 25 pk (special order)	Cartridge Parts
7042	HP 4000 mag roller contact hub 100 pk (special order)	Cartridge Parts
8441	HP 4000 Mag roller wipers (left & right), 100 sets (special order)	Cartridge Parts

ITEM #	DESCRIPTION	CATEGORY
12112	HP 4000 Maintenance kit parts (smartline) (special order)	Printer Parts
12118	HP 4000 Maintenance kit parts (special order)	Printer Parts
6880	HP 4000 MICR™ (for checks) toner 22 lb (10 kg)	Absolute MICR™ toners
6004	HP 4000 MICR™ (for checks) toner 500g	Absolute MICR™ toners
6840	HP 4000 Right end cap, 10 pk	Cartridge Parts
12004	HP 4000 SUMMIT ™ drum w/gears & insert, 5 pk	Drums
12003	HP 4000 SUMMIT ™ drum w/gears, 5 pk	Drums
5945	HP 4000 Unidrum™ "F" drum gearless (special order)	Drums
5677	HP 4000 Unidrum™ "F" w/gears & insert (sold 50 p/box)	Drums
8225	HP 4000 Unidrum™ Green w/gears	Drums
261	HP 4000 Unidrum™ Green w/gears & insert	Drums
265	HP 4000 wiper blade, 10 pk	Blades Wiper & Doctor
5366	HP 4000, 2100 Drum shutter actuator arm, 10 pk (special order)	Cartridge Parts
6666	HP 4000, 2200, 2100 Doctor Blade End piece set, 100 pk (special order)	Cartridge Parts
6661	HP 4000, 2200, 2100 Doctor Blade Shim, 100 pk	Cartridge Parts
5221	HP 4000, 2300, 2100, EX Toner hopper sealing blade, 25 pack	Cartridge Parts
186	HP 4000, 2300, 2100, EX waste hopper recovery blade, 25 pack	Cartridge Parts
12649	HP 4000, 4050 fuser assembly, 220v compatible with OEM RG5-2662 (special order)	Printer Parts
12111	HP 4000, 4050 Paper Jam Kit (special order)	Printer Parts
257	HP 4000, 4100, 2100 doctor blade, 10 pk	Blades Wiper & Doctor
6118	HP 4000, 4100, 2100 Long plastic seal rail (locking) 243 mm, 100 pk (sold 2/box)	Seals
6631	HP 4000, 4100, 2100 Mag roller "C" bearing (Right), 100 pk	Cartridge Parts
262	HP 4000, 4100, 2100, 2300 Clearseal™ white foam adhesive, 10 pack	Seals
6664	HP 4000, 4100, 2100, 2300 Mag roller stabilizer, 100 pk (special order)	Cartridge Parts
13026	HP 4000, 4100, 2100, Doctor blade sealing foam, 100 pack (special order)	Seals
7097	HP 4000, 4100, 2420, 2300, 2100 BLACK Mag roller sleeve, 10 pk	MAG, DVR & PCR rollers
9348	HP 4000, 4100, 2420, 2300, 2100 Mag roller bushing (long), 100pcs	Cartridge Parts
9349	HP 4000, 4100, 2420, 2300, 2100 Mag roller bushing (short), 100pcs	Cartridge Parts
6845	HP 4000, 4100, 2420, 2300, 2100 Mag roller coating solution 4 oz (use Mag cleaning first)	Coatings & Chemicals
6585	HP 4000, 4100, 2420, 2300, 2100 Mag roller felt, 100 pack	Cartridge Parts
12695	HP 4000, 4100, 2420, 2300, 2100 Sealing Channel rail foam, 50 pack (special order)	Seals
6059	HP 4000, 4100, 2420, 2300, 2100, EX OPC shutter door felt, 100 pk	Cartridge Parts
5898	HP 4000, 4100, 2420, 2400, 2300, 2100 Mag roller bushing (left & right), 100 sets	Cartridge Parts
5270	HP 4000, 4100, 4200, 4300, 2300, 2100 "Hard" PCR roller (new), 10 pk (special order)	MAG, DVR & PCR rollers
6497	HP 4000, 4100, 4200, 4300, 3005, 2300, 2400, 2100 "Soft" PCR roller (new), 10 pk	MAG, DVR & PCR rollers
6835	HP 4100, 4000 cartridge pin (universal), 100 pk	Cartridge Parts
7606	HP 8100, 8150 recovery blade, 25 pk (special order)	Cartridge Parts
6730	Mag roller tray small (AX, EX, PX, VX, HP-1100, 1200, 4000, 4100)	Tools & machines
7846	Screw 2.6 x 6 mm, 1000 pack (special order)	Cartridge Parts
7847	Screw 3 x 8 mm, 1000 pack (special order)	Cartridge Parts
	HP® 40A, C/M/Y, 51640A/C/M/Y	
5103	HP 40A, 1200 Black ink, 5 gallons (18.9 liters)	Inks
5509	HP 45A, 40A, 40C/Y/M Box plain white, 100 pk	Ink cartridge parts
	HP® 4100, MFP 4100	
8717	Canon FX 6, HP 4100 waste hopper section (converts 4000 to 4100 & FX 6) (sold 24 per box)	Cartridge Parts
13027	HP 2300, Doctor blade sealing foam, 100 pack (special order)	Seals
9121	HP 4000, 4100 Mag roller sealing blade, 100 pack (special order)	Cartridge Parts
12634	HP 4000, 4100 recovery blade, 50 pack (special order)	Cartridge Parts
257	HP 4000, 4100, 2100 doctor blade, 10 pack	Blades Wiper & Doctor
13026	HP 4000, 4100, 2100, Doctor blade sealing foam, 100 pack (special order)	Seals
7097	HP 4000, 4100, 2300, 2100 BLACK Mag roller sleeve, 10 pack	MAG, DVR & PCR rollers
6845	HP 4000, 4100, 2420, 2300, 2100 Mag roller coating solution 4 oz (use Mag cleaning first)	Coatings & Chemicals
6585	HP 4000, 4100, 2420, 2300, 2100 Mag roller felt, 100 pk	Cartridge Parts

ITEM #	DESCRIPTION	CATEGORY
6059	HP 4000, 4100, 2420, 2300, 2100, EX OPC shutter door felt, 100 pack	Cartridge Parts
5270	HP 4000, 4100, 4200, 4300, 2300, 2100 "Hard" PCR roller (new), 10 pk (special order)	MAG, DVR & PCR rollers
6497	HP 4000, 4100, 4200, 4300, 3005, 2300, 2400, 2100 "Soft" PCR roller (new), 10 pack	MAG, DVR & PCR rollers
7085	HP 4100 Absolute Black™ toner 22 lb (10 kg) bag	Absolute Black™ toners
7079	HP 4100 Absolute Black™ toner 500g	Absolute Black™ toners
8437	HP 4100 doctor blade shim, 100 pk (special order)	Cartridge Parts
8445	HP 4100 Hopper 750g JUMBO toner capacity (sold 24 p/pk) (special order)	Cartridge Parts
7443	HP 4100 Hopper fill plug (cap), 100 pk	Cartridge Parts
8280	HP 4100 locking clip for split cartridge, 100 pk (special order)	Seals
8440	HP 4100 Mag roller wipers (left & right), 100 sets (special order)	Cartridge Parts
7149	HP 4100 MICR™ toner 22 lb (10 kg) bag	Absolute MICR™ toners
7148	HP 4100 MICR™ toner 500g	Absolute MICR™ toners
7321	HP 4100 pin removal tool (special order)	Tools & machines
8496	HP 4100 Smartchip® with cover	Smartchip®
12005	HP 4100 summit ™ drum with gears & insert, 5 pk	Drums
7844	HP 4100 toner waste hopper section 500g (converts to 4100) (sold 24 per box) (special order)	Cartridge Parts
8573	HP 4100 Unidrum™ with gears & insert	Drums
7083	HP 4100 wiper blade, 10 pk	Blades Wiper & Doctor
6835	HP 4100, 4000 cartridge pin (universal), 100 pack	Cartridge Parts
12650	HP 4100, 4101 fuser assembly, 220v compatible with OEM RG5-5064 (special order)	Printer Parts
12148	HP 4101 MFP Automatic Feeder Control Panel (special order)	Printer Parts
6730	Mag roller tray small (AX, EX, PX, VX, HP-1100, 1200, 4000, 4100)	Tools & machines
	HP® 41A, 51641A	
6026	HP 15A, 45A, 23A, 40A, 44A, 50A Box blister clear, 420 cases (special order)	Ink cartridge parts
7817	HP 23A, 41A, 78A PT brand box 4 color Blue logo, 100 pk (special order)	Ink cartridge parts
7815	HP 23A, 41A, 78A PT brand box 4 color red logo, 100 pk	Ink cartridge parts
7134	HP 45A, 41A, 78A Printhead Blue Seal Tape (no adhesive) 330 feet 100 m (special order)	Ink cartridge parts
8123	Universal "Clear Seal" Tape Lid with silicone padding, 1,000 pack	Ink cartridge parts
	HP® 4200	
5270	HP 4000, 4100, 4200, 4300, 2300, 2100 "Hard" PCR roller (new), 10 pk (special order)	MAG, DVR & PCR rollers
6497	HP 4000, 4100, 4200, 4300, 3005, 2300, 2400, 2100 "Soft" PCR roller (new), 10 pack	MAG, DVR & PCR rollers
8179	HP 4200 Absolute Black™ toner 520g	Absolute Black™ toners
8713	HP 4200 drum shutter arm, 10 pk (special order)	Cartridge Parts
12651	HP 4200 fuser assembly, 220v compatible with OEM RM1-0014 (special order)	Printer Parts
8667	HP 4200 Hopper 1,100g JUMBO toner capacity w/o seal (sold in 24 pk) (special order)	Cartridge Parts
12355	HP 4200 MICR™ toner 22lb (10kg) (special order)	Absolute MICR™ toners
8377	HP 4200 MICR™ toner 510g	Absolute MICR™ toners
11459	HP 4200, 4300 Drum Bearing Plate, 100 pk (special order)	Cartridge Parts
11049	HP 4200, 4300 Mag roller Contact & Insert 50 pk	Cartridge Parts
11048	HP 4200, 4300 Mag roller Contact (metal only) 50 pk	Cartridge Parts
9613	HP 4200, 4250, 4300, 4350 universal LEFT end cap, 10 pk	Cartridge Parts
9612	HP 4200, 4250, 4300, 4350 universal RIGHT end cap, 10 pk	Cartridge Parts
11788	HP 4200, 4250, 4300, 4350 universal waste hopper (sold 24/box) (special order)	Cartridge Parts
11432	HP 4200, 4250, 4300, 4350, 4345 BLACK Mag roller sleeve (NO HUB), 10 pk	MAG, DVR & PCR rollers
8750	HP 4200, 4250, 4300, 4350, 4345 BLACK Mag roller sleeve, 10 pk	MAG, DVR & PCR rollers
8173	HP 4200, 4250, 4300, 4350, 4345 doctor blade, 10 pk	Blades Wiper & Doctor
11846	HP 4200, 4250, 4300, 4350, 4345 hopper pin, 100 pk	Cartridge Parts
8714	HP 4200, 4250, 4300, 4350, 4345 Mag roller bushing set, 10 pk	Cartridge Parts
9969	HP 4200, 4250, 4300, 4350, 4345 Mag roller sealing blade, 100 pk	Cartridge Parts
8587	HP 4200, 4250, 4300, 4350, 4345 Silver Seal™ adhesive, 50 pk	Seals
8174	HP 4200, 4250, 4300, 4350, 4345 wiper blade, 10 pk	Blades Wiper & Doctor
11077	HP 4200, 4250, 4300, 4350, 4345, P 3005 wiper blade sealing foam, 100 pk	Cartridge Parts
12360	HP 4200, 4300 recovery blade, 50 pack (special order)(9mm)	Cartridge Parts

ITEM #	DESCRIPTION	CATEGORY
10891	HP 4200, 4300 doctor blade shim (left & right), 100 sets (special order)	Cartridge Parts
10892	HP 4200, 4300 electrical toner sensor error contact "A & B", 100 pk (special order)	Cartridge Parts
12736	HP 4200, 4300 foam seal, 10 pack (special order)	Seals
10383	HP 4200, 4300 Mag roller stabilizer bearing, 50 sets (special order)	Cartridge Parts
9331	HP 4200, 4300 Mag roller wipers (left & right), 100 sets (special order)	Cartridge Parts
8859	HP 4200, 4300 rail foam, 500 pk	Cartridge Parts
9062	HP 4200, 4300 waste hopper recovery blade, 25 pk	Cartridge Parts
8318	HP 4200, 4300, 4345 Absolute Black™ toner 22 lb (10 kg) bag	Absolute Black™ toners
8715	HP 4200, 4300, 9000 fill plug cap, 10 pk	Cartridge Parts
8416	HP 4350, 4250, 4240, 4200 Smartchip® Low Yield	Smartchip®
5703	HP 4350, 4345, 4300, 4250, 4200 Smartchip® High Yield	Smartchip®
	HP® 4300	
12006	HP 4200, 4250, 4300, 4350, 4345 suMMit ™ drum w/gears, 5 pk	Drums
5270	HP 4000, 4100, 4200, 4300, 2300, 2100 "Hard" PCR roller (new), 10 pk (special order)	MAG, DVR & PCR rollers
6497	HP 4000, 4100, 4200, 4300, 3005, 2300, 2400, 2100 "Soft" PCR roller (new), 10 pack	MAG, DVR & PCR rollers
12355	HP 4200 MICR™ toner 22lb (10kg) (special order)	Absolute MICR™ toners
8377	HP 4200 MICR™ toner 510g	Absolute MICR™ toners
11459	HP 4200, 4300 Drum Bearing Plate, 100 pack (special order)	Cartridge Parts
11049	HP 4200, 4300 Mag roller Contact & Insert 50 pack	Cartridge Parts
11048	HP 4200, 4300 Mag roller Contact (metal only) 50 pack	Cartridge Parts
9613	HP 4200, 4250, 4300, 4350 universal LEFT end cap, 10 pack	Cartridge Parts
9612	HP 4200, 4250, 4300, 4350 universal RIGHT end cap, 10 pack	Cartridge Parts
11788	HP 4200, 4250, 4300, 4350 universal waste hopper (sold 24/box) (special order)	Cartridge Parts
8173	HP 4200, 4250, 4300, 4350, 4345 doctor blade, 10 pack	Blades Wiper & Doctor
11846	HP 4200, 4250, 4300, 4350, 4345 hopper pin, 100 pack	Cartridge Parts
8714	HP 4200, 4250, 4300, 4350, 4345 Mag roller bushing set, 10 pack	Cartridge Parts
9969	HP 4200, 4250, 4300, 4350, 4345 Mag roller sealing blade, 100 pack	Cartridge Parts
8587	HP 4200, 4250, 4300, 4350, 4345 Silver Seal™ adhesive, 50 pack	Seals
8326	HP 4200, 4250, 4300, 4350, 4345 Unidrum™ "F" with gears	Drums
8174	HP 4200, 4250, 4300, 4350, 4345 wiper blade, 10 pack	Blades Wiper & Doctor
11077	HP 4200, 4250, 4300, 4350, 4345, P 3005 wiper blade sealing foam, 100 pack	Cartridge Parts
12360	HP 4200, 4300 recovery blade, 50 pack (special order)(9mm)	Cartridge Parts
10891	HP 4200, 4300 doctor blade shim (left & right), 100 sets (special order)	Cartridge Parts
10892	HP 4200, 4300 electrical toner sensor error contact "A & B", 100 pack (special order)	Cartridge Parts
12736	HP 4200, 4300 foam seal , 10 pack (special order)	Seals
10383	HP 4200, 4300 Mag roller stabilizer bearing, 50 sets (special order)	Cartridge Parts
9331	HP 4200, 4300 Mag roller wipers (left & right), 100 sets (special order)	Cartridge Parts
8859	HP 4200, 4300 rail foam, 500 pack	Cartridge Parts
8146	HP 4200, 4300 Rail sealing foam with double sided adhesive, 100 pack	Seals
9062	HP 4200, 4300 waste hopper recovery blade, 25 pack	Cartridge Parts
8318	HP 4200, 4300, 4345 Absolute Black™ toner 22 lb (10 kg) bag	Absolute Black™ toners
8715	HP 4200, 4300, 9000 fill plug cap, 10 pack	Cartridge Parts
12652	HP 4300 fuser assembly, 220v compatible with OEM RM1-0102 (special order)	Printer Parts
8384	HP 4300, 4345 Absolute Black™ toner 920g	Absolute Black™ toners
6872	HP 4300, 4345, 4250,4350 Absolute MICR™ toner 920g	Absolute MICR™ toners
5703	HP 4350, 4345, 4300, 4250, 4200 Smartchip® High Yield	Smartchip®
	HP® 4345	
12654	HP 4345 fuser assembly, 220v compatible with OEM RM1-1044 (special order)	Printer Parts
	HP® 4350, 4250, 4345	
11459	HP 4200, 4300 Drum Bearing Plate, 100 pack (special order)	Cartridge Parts
11049	HP 4200, 4300 Mag roller Contact & Insert 50 pack	Cartridge Parts
11048	HP 4200, 4300 Mag roller Contact (metal only) 50 pack	Cartridge Parts

ITEM #	DESCRIPTION	CATEGORY
9613	HP 4200, 4250, 4300, 4350 universal LEFT end cap, 10 pack	Cartridge Parts
9612	HP 4200, 4250, 4300, 4350 universal RIGHT end cap, 10 pack	Cartridge Parts
11788	HP 4200, 4250, 4300, 4350 universal waste hopper (sold 24/box) (special order)	Cartridge Parts
8173	HP 4200, 4250, 4300, 4350, 4345 doctor blade, 10 pack	Blades Wiper & Doctor
11846	HP 4200, 4250, 4300, 4350, 4345 hopper pin, 100 pack	Cartridge Parts
8714	HP 4200, 4250, 4300, 4350, 4345 Mag roller bushing set, 10 pack	Cartridge Parts
9969	HP 4200, 4250, 4300, 4350, 4345 Mag roller sealing blade, 100 pack	Cartridge Parts
8587	HP 4200, 4250, 4300, 4350, 4345 Silver Seal™ adhesive, 50 pack	Seals
11077	HP 4200, 4250, 4300, 4350, 4345, P 3005 wiper blade sealing foam, 100 pack	Cartridge Parts
10891	HP 4200, 4300 doctor blade shim (left & right), 100 sets (special order)	Cartridge Parts
9331	HP 4200, 4300 Mag roller wipers (left & right), 100 sets (special order)	Cartridge Parts
7154	HP 4250, 4350 Absolute Black™ toner 475g (10,000 pages)	Absolute Black™ toners
7155	HP 4250, 4350 Absolute Black™ toner 950g (20,000 pages)	Absolute Black™ toners
12653	HP 4250, 4350 fuser assembly, 220v compatible with OEM RM11083 (special order)	Printer Parts
6872	HP 4300, 4345, 4250,4350 Absolute MICR™ toner 920g	Absolute MICR™ toners
7350	HP 4345 Blue Handle, 10 pack (to convert 4350)	Cartridge Parts
5703	HP 4350, 4345, 4300, 4250, 4200 Smartchip® High Yield	Smartchip®
	HP® 44A, C/M/Y, 51644A/C/M/Y	
6026	HP 15A, 45A, 23A, 40,A, 44A, 50A Box blister clear, 420 cases (special order)	Ink cartridge parts
	HP® 4500, 4550, EP-83	
8050	HP 4500 Absolute Black™ toner 22 lb (10 kg) bag (special order)	Absolute Color™ toners
6509	HP 4500 Absolute Black™ toner 345g	Absolute Color™ toners
7307	HP 4500 Absolute Cyan™ toner 215g	Absolute Color™ toners
7737	HP 4500 Absolute Cyan™ toner 22 lb (10 kg) bag	Absolute Color™ toners
7308	HP 4500 Absolute Magenta™ toner 215g	Absolute Color™ toners
7736	HP 4500 Absolute Magenta™ toner 22 lb (10 kg) bag	Absolute Color™ toners
7309	HP 4500 Absolute Yellow™ toner 215g	Absolute Color™ toners
7738	HP 4500 Absolute Yellow™ toner 22 lb (10 kg) bag	Absolute Color™ toners
6919	HP 4500 BLACK cartridge Black mag roller sleeve, 10 pk	MAG, DVR & PCR rollers
8220	HP 4500 COLOR cartridge Black Mag roller sleeve, 10 pk	MAG, DVR & PCR rollers
7428	HP 4500 COLOR sponge toner adder supply roller (sold 9 pk)	MAG, DVR & PCR rollers
7833	HP 4500 Doctor blade for Black cartridge, 10 pk	Blades Wiper & Doctor
7834	HP 4500 Doctor blade for Color cartridge, 10 pk	Blades Wiper & Doctor
7268	HP 4500 drum unit label, 50 pk	Packaging UniNet
7733	HP 4500 drum unit wiper blade, 10 pk	Blades Wiper & Doctor
12114	HP 4500 Maintenance kit parts (special order)	Printer Parts
6837	HP 4500 Metal seal clip (locking rail), 100 pk (special order)	Cartridge Parts
7955	HP 4500 recovery blade for black cartridge, 25 pk (to discontinue)	Cartridge Parts
7958	HP 4500 recovery blade for COLOR cartridges, 25 pk(to discontinue)	Cartridge Parts
7175	HP 4500 Shutter contact pin, 8 pk (special order)	Cartridge Parts
7176	HP 4500 Shutter stopper, 8 pk (special order)	Cartridge Parts
6877	HP 4500 Smartchip® (sold 10 pk)	Smartchip®
6384	HP 4500 Unidrum™ "S" with gears	Drums
7939	HP 4500 Yellow cartridge box label, 50 pk	Packaging UniNet
	HP® 45A, 51645A	
6026	HP 15A, 45A, 23A, 40,A, 44A, 50A Box blister clear, 420 cases (special order)	Ink cartridge parts
6089	HP 45A Ball pusher tool for plug, 100 pk	Ink cartridge parts
268	HP 45A, 15A Absolute Black ink, 1 gallon (3.78 liters), pigmented	Inks
7134	HP 45A, 41A, 78A Printhead Blue Seal Tape (no adhesive) 330 feet 100 m	Ink cartridge parts
6543	HP 78A "Absolute Cyan" ink, 1 gallon (3.78 liters)	Inks
12800	HP 78A "Absolute Cyan" ink, 1liter (1kg) dye (under final test)	Inks
12801	HP 78A "Absolute Magenta" ink, 1liter (1kg) dye (under final test)	Inks

ITEM #	DESCRIPTION	CATEGORY
6546	HP 78A "Absolute Yellow" ink, 1 gallon (3.78 liters)	Inks
12802	HP 78A "Absolute Yellow" ink, 1liter (1kg) dye (under final test)	Inks
8123	Universal "Clear Seal" Tape Lid with silicone padding, 1,000 pack	Ink cartridge parts
	HP® 4600, 4650, EP-85	
8327	HP 4600 Unidrum™ "F" with gears (special order)	Drums
8454	HP 4600 Absolute Black™ toner 22 lb (10 kg) bag	Absolute Color™ toners
9010	HP 4600 Absolute Black™ toner 220g	Absolute Color™ toners
10324	HP 4600 Absolute Black™ X-Generation toner 22 lb (10 kg) bag	Absolute Color™ toners
10314	HP 4600 Absolute Black™ X-Generation toner 220g (9,000 pages)	Absolute Color™ toners
9011	HP 4600 Absolute Cyan™ toner 210g	Absolute Color™ toners
8719	HP 4600 Absolute Cyan™ toner 22 lb (10 kg) bag	Absolute Color™ toners
10315	HP 4600 Absolute Cyan™ X-Generation toner 190g (8,000 pages)	Absolute Color™ toners
10325	HP 4600 Absolute Cyan™ X-Generation toner 22 lb (10 kg) bag	Absolute Color™ toners
9012	HP 4600 Absolute Magenta™ toner 210g	Absolute Color™ toners
8720	HP 4600 Absolute Magenta™ toner 22 lb (10 kg) bag	Absolute Color™ toners
10326	HP 4600 Absolute Magenta™ X-Generation toner 190g (8,000 pages)	Absolute Color™ toners
10316	HP 4600 Absolute Magenta™ X-Generation toner 22 lb (10 kg) bag	Absolute Color™ toners
9013	HP 4600 Absolute Yellow™ toner 210g	Absolute Color™ toners
10317	HP 4600 Absolute Yellow™ X-Generation toner 190g (8,000 pages)	Absolute Color™ toners
10327	HP 4600 Absolute Yellow™ X-Generation toner 22 lb (10 kg) bag	Absolute Color™ toners
5524	HP 4600 blue cartridge installation handle (left), 10 pk (special order)	Cartridge Parts
5526	HP 4600 blue cartridge installation handles (right), 10 pk (special order)	Cartridge Parts
5512	HP 4600 Clearseal™ OEM style adhesive (no foam), 50 pk	Seals
5511	HP 4600 Clearseal™ OEM style adhesive with foam, 50 pk (special order)	Seals
10801	HP 4600 developer roller, 10 pk (for use with Chemical toner)	MAG, DVR & PCR rollers
9790	HP 4600 developer roller, 10 pk (not for use with Chemical toner)	MAG, DVR & PCR rollers
8767	HP 4600 developer sponge supply roller, 10 pk (special order)	MAG, DVR & PCR rollers
9965	HP 4600 Doctor blade sealing foam (2 mm), 10 pk	Cartridge Parts
9966	HP 4600 Doctor blade sealing foam (3 mm), 10 pk	Cartridge Parts
8743	HP 4600 doctor blade, 10 pk	Blades Wiper & Doctor
8563	HP 4600 doctor blade, 10 pk (with chemical coating)	Blades Wiper & Doctor
9329	HP 4600 fill plug cap, 100 pk	Cartridge Parts
9125	HP 4600 long pin, 50 pk (special order)	Seals
9123	HP 4600 metal clip 14 mm, 100 pk (special order)	Cartridge Parts
9122	HP 4600 metal clip 35 mm, 100 pk (special order)	Cartridge Parts
10802	HP 4600 PCR "Soft" roller, 10 pk	MAG, DVR & PCR rollers
11139	HP 4600 Quick Seal® clear adhesive, 50 pk	Seals
10287	HP 4600 Quick Seal® T shape, 50 pk (special order)	Seals
5158	HP 4600 Seal exit port plug, 10 pk (special order)	Cartridge Parts
8711	HP 4600 shipping lock, 10 pk	Seals
9124	HP 4600 short pin, 50 pk (special order)	Cartridge Parts
5959	HP 4600 toner adder roller felt washer, 50 pk	Cartridge Parts
9396	HP 4600 Unidrum™ Green with gears	Drums
5460	HP 4600 wiper blade sealing foam, 50 pk	Cartridge Parts
10256	HP 4600 X-Generation doctor blade, 10 pk (with chemical coating) New type	Blades Wiper & Doctor
6366	HP 4600, 4650 developer roller end felt (Left & Right), 50 sets	Cartridge Parts
4953	HP 4600, 4650 developer roller sealing blade end felt (right & left), 25 sets	Cartridge Parts
8356	HP 4600, 4650 Smartchip® Black cartridge	Smartchip®
8357	HP 4600, 4650 Smartchip® Cyan cartridge	Smartchip®
8359	HP 4600, 4650 Smartchip® Magenta cartridge	Smartchip®
8358	HP 4600, 4650 Smartchip® Yellow cartridge	Smartchip®
5361	HP 4600, 4650 wiper blade end felt (Left & Right), 50 sets	Cartridge Parts
11052	HP 4600, Sealing Channel rail foam, 500 pk	Seals
8097	HP 4700, 4730, 4600, 4650, CP 4005 wiper blade, 10 pk	Blades Wiper & Doctor

ITEM #	DESCRIPTION	CATEGORY
9618	HP 5500, 4600 drum axle retaining ring, 100 pk	Cartridge Parts
9118	HP 5500, 4600 pull tab, 10 pk	Seals
	HP® 4700, 4730	
10070	HP 4700 Absolute Black™ X-Generation toner 275g (11,000 pages)	Absolute Color™ toners
10071	HP 4700 Absolute Cyan™ X-Generation toner 240g (10,000 pages)	Absolute Color™ toners
10072	HP 4700 Absolute Magenta™ X-Generation toner 240g (10,000 pages)	Absolute Color™ toners
10073	HP 4700 Absolute Yellow™ X-Generation toner 240g (10,000 pages)	Absolute Color™ toners
10123	HP 4700 Smartchip® Black cartridge (11,000 pages)	Smartchip®
10124	HP 4700 Smartchip® Cyan cartridge (10,000 pages)	Smartchip®
10125	HP 4700 Smartchip® Magenta cartridge (10,000 pages)	Smartchip®
10126	HP 4700 Smartchip® Yellow cartridge (10,000 pages)	Smartchip®
10074	HP 4700, 4730 Absolute Black™ X-Generation toner 22 lb (10 kg) bag	Absolute Color™ toners
10075	HP 4700, 4730 Absolute Cyan™ X-Generation toner 22 lb (10 kg) bag	Absolute Color™ toners
10076	HP 4700, 4730 Absolute Magenta™ X-Generation toner 22 lb (10 kg) bag	Absolute Color™ toners
10077	HP 4700, 4730 Absolute Yellow™ X-Generation toner 22 lb (10 kg) bag	Absolute Color™ toners
11431	HP 4700, 4730 Developer roller, 10 pk (under development)	MAG, DVR & PCR rollers
11854	HP 4700, 4730 Doctor blade sealing foam, 10 pk (under final test)	Cartridge Parts
10069	HP 4700, 4730 Left end cap with pull seal opening, 10 pk	Cartridge Parts
11430	HP 4700, 4730, 4005 PCR roller, 9 pk	MAG, DVR & PCR rollers
8097	HP 4700, 4730, 4600, 4650, CP 4005 wiper blade, 10 pk	Blades Wiper & Doctor
10154	HP 4700, 4730, CP 4005 doctor blade, 10 pk (under development)	Blades Wiper & Doctor
11474	HP 4700, 4730, CP 4005 Quick Seal®, 50 pk	Seals
10078	HP 4700, 4730, CP 4005 Unidrum™ "F" with gears	Drums
10206	HP 4700, 4730, CP 4005 Unidrum™ with gears	Drums
10336	HP 4730 Absolute Black™ X-Generation toner 312g (12,000 pages)	Absolute Color™ toners
10337	HP 4730 Absolute Cyan™ X-Generation toner 312g (12,000 pages)	Absolute Color™ toners
10338	HP 4730 Absolute Magenta™ X-Generation toner 312g (12,000 pages)	Absolute Color™ toners
10339	HP 4730 Absolute Yellow™ X-Generation toner 312g (12,000 pages)	Absolute Color™ toners
10340	HP 4730 Smartchip® Black	Smartchip®
10341	HP 4730 Smartchip® Cyan	Smartchip®
10342	HP 4730 Smartchip® Magenta	Smartchip®
10343	HP 4730 Smartchip® Yellow	Smartchip®
	HP® 49A, 51649A	
6025	HP 14A, 26A, 29A, 25A, 49A Box blister clear, 645 case (special order)	Ink cartridge parts
7814	HP 25A, 49A PT brand box 4 color red logo, 100 pack	Ink cartridge parts
7124	HP 26A, 29A BLACK ink cartridge holder, 200 pack (sold 10 p/case)	Ink cartridge parts
7167	HP 49A BLUE color replacement cap, 100 pk	Ink cartridge parts
7166	HP 49A, 25A replacement sponge retainer screen, 100 pk	Ink cartridge parts
8123	Universal "Clear Seal" Tape Lid with silicone padding, 1,000 pack	Ink cartridge parts
	HP® 50 C/Y/M	
6026	HP 15A, 45A, 23A, 40,A, 44A, 50A Box blister clear, 420 cases (special order)	Ink cartridge parts
	HP® 5000 C 30	
12214	HP 5000 Black ink, 1 gallon (3.78 liters) (special order)	Inks
12215	HP 5000 Cyan ink, 1 gallon (3.78 liters) (special order)	Inks
12220	HP 5000 Magenta ink, 5 gallon (18.9 liters) (special order)	Inks
12217	HP 5000 Yellow ink, 1 gallon (3.78 liters) (special order)	Inks
12221	HP 5000 Yellow ink, 5 gallon (18.9 liters) (special order)	Inks
	HP® 5000, 5100, EP-62	
6753	Canon EP 502, LBP 5600, 5900 Absolute Magenta™ toner 22 lb (10 kg) bag	Absolute Color™ toners
4914	HP 5000, 5100, EP 62 Absolute Black™ toner 500g	Absolute Black™ toners

ITEM #	DESCRIPTION	CATEGORY
5865	HP 5000, 5100, EP 62 Absolute Black™ toner, 22 lb (10 Kg) bag	Absolute Black™ toners
7099	HP 5000, 5100, EP 62 BLACK Mag roller sleeve, 10 pk	MAG, DVR & PCR rollers
6662	HP 5000, 5100, EP 62 Doctor Blade End pieces (left & right) 100 sets	Cartridge Parts
6630	HP 5000, 5100, EP 62 Doctor Blade Shim, 100 pack (special order)	Cartridge Parts
5964	HP 5000, 5100, EP 62 doctor blade, 10 pack	Blades Wiper & Doctor
7034	HP 5000, 5100, EP 62 hopper compression spring, 100 pk (special order)	Cartridge Parts
7058	HP 5000, 5100, EP 62 Long metal rail (Black),100 pk	Cartridge Parts
6663	HP 5000, 5100, EP 62 Mag roller bushing LONG, 100 pk	Cartridge Parts
6844	HP 5000, 5100, EP 62 Mag roller coating solution for 130 rollers (use Mag cleaning first)	Coatings & Chemicals
7002	HP 5000, 5100, EP 62 Mag roller contact NEW style, 100 pk (special order)	MAG, DVR & PCR rollers
12644	HP 5000, 5100, EP 62 Mag roller contact NEW style, 100 pack (special order)(under final test)	Cartridge Parts
7318	HP 5000, 5100, EP 62 Mag roller felt, 100 pk	Cartridge Parts
8444	HP 5000, 5100, EP 62 Mag roller wipers (left & right), 100 sets	Cartridge Parts
12638	HP 5000, 5100, EP 62 recovery blade, 50 pack (under development)	Cartridge Parts
7888	HP 5000, 5100, EP 62 seal plastic locking rail 340 mm, 100 pack	Seals
6131	HP 5000, 5100, EP 62 Unidrum™ "F" with gears (sold 50 p/box)	Drums
4887	HP 5000, 5100, EP 62 Unidrum™ Green with gears	Drums
4961	HP 5000, 5100, EP 62 waste hopper recovery blade, 25 pk	Cartridge Parts
7001	HP 5000, 5100, RP 62 Mag roller bushing SHORT, 100 pk	Cartridge Parts
6833	HP 5000, 5100,EP 62 cartridge pin, 100 pk (double head easy to pull)	Cartridge Parts
4934	HP 5000, 5200, 8100, EP 62, 72, 509, M 5035, 5025 wiper blade, 10 pk	Blades Wiper & Doctor
5933	HP 8100, 8150, 5000, 5100 "Hard" PCR roller (new), 10 pk	MAG, DVR & PCR rollers
6504	HP 8100, 8150, 5000, 5100 "Soft" PCR roller (new), 1 pk	MAG, DVR & PCR rollers
9229	HP 8100, 8150, 5000, 5100 "Soft" PCR roller (new), 10 pk	MAG, DVR & PCR rollers
	HP® 5200	
5942	HP 5000, 5200, 8000, 8100, 9000, BX, JX, WX OPC shutter door felt, 100 pack (special order)	Cartridge Parts
4934	HP 5000, 5200, 8100, EP 62, 72, 509, M 5035, 5025 wiper blade, 10 pack	Blades Wiper & Doctor
10721	HP 5200 Absolute Black™ toner 600g (12,000 pages)	Absolute Black™ toners
12156	HP 5200 fuser assembly, 220v OEM RM1-2524 (special order)	Printer Parts
12655	HP 5200 fuser assembly, 220v compatible with OEM RM1-2524 (special order)	Printer Parts
10723	HP 5200 Smartchip®	Smartchip®
11629	HP 5200, EP 509, LBP 3500, 3900 mag roller housing end plate, 10 pk	Cartridge Parts
11124	HP 5200, EP 509, LBP 3500, 3900, 3950 Left end cap, 10 pk	Cartridge Parts
11350	HP 5200, EP 509, LBP 3500, 3900, 3950 Seal pull tab, 10 pk	Cartridge Parts
11123	HP 5200, EP-509, LBP 3500, 3900, 3950 Right end cap, 10 pk	Cartridge Parts
11122	HP 5200, EP-509, LBP-3500, 3900, 3950 Hopper JUMBO toner capacity (special order)	Cartridge Parts
10722	HP 5200, M 5035, 5025 Absolute Black™ toner 22 lb (10 kg) bag	Absolute Black™ toners
10727	HP 5200, M 5035, 5025 Clearseal™ adhesive, 50 pk (special order)	Seals
10934	HP 5200, M 5035, 5025 Clearseal™ foam adhesive, 50 pk	Seals
10726	HP 5200, M 5035, 5025 doctor blade, 10 pk	Blades Wiper & Doctor
11152	HP 5200, M 5035, 5025 mag roller bushing set, 10 sets	Cartridge Parts
11061	HP 5200, M 5035, 5025 Mag roller wipers (left & right), 10 sets	Cartridge Parts
11347	HP 5200, M 5035, 5025 metal pin, 50 pk	Cartridge Parts
10724	HP 5200, M 5035, 5025 Unidrum™ with gears	Drums
	HP® 5500, 5550, EP-86	
5959	HP 4600 toner adder roller felt washer, 50 pack	Cartridge Parts
5698	HP 5500 wiper blade sealing foam, 25 pk	Cartridge Parts
9618	HP 5500, 4600 drum axle retaining ring, 100 pack	Cartridge Parts
9118	HP 5500, 4600 pull tab, 10 pack	Seals
8419	HP 5500, 5550, EP 86 Smartchip® Black cartridge	Smartchip®
8420	HP 5500, 5550, EP 86 Smartchip® Cyan cartridge	Smartchip®
8421	HP 5500, 5550, EP 86 Smartchip® Magenta cartridge	Smartchip®
8422	HP 5500, 5550, EP 86 Smartchip® Yellow cartridge	Smartchip®

ITEM #	DESCRIPTION	CATEGORY
10328	HP 5500, EP 86 Absolute Black™ X-Generation toner (13,000 pages)	Absolute Color™ toners
10331	HP 5500, EP 86 Absolute Black™ X-Generation toner 22 lb (10 kg) bag	Absolute Color™ toners
10334	HP 5500, EP 86 Absolute Cyan™ X-Generation toner (12,000 pages)	Absolute Color™ toners
10335	HP 5500, EP 86 Absolute Cyan™ X-Generation toner 22 lb (10 kg) bag	Absolute Color™ toners
10329	HP 5500, EP 86 Absolute Magenta™ X-Generation toner (12,000 pages)	Absolute Color™ toners
10332	HP 5500, EP 86 Absolute Magenta™ X-Generation toner 22 lb (10 kg) bag	Absolute Color™ toners
10330	HP 5500, EP 86 Absolute Yellow™ X-Generation toner (12,000 pages)	Absolute Color™ toners
10333	HP 5500, EP 86 Absolute Yellow™ X-Generation toner 22 lb (10 kg) bag	Absolute Color™ toners
8584	HP 5500, EP 86 Clearseal™ adhesive, 50 pk	Seals
9151	HP 5500, EP 86 developer roller end felt (Left & Right), 50 sets	Cartridge Parts
8278	HP 5500, EP 86 developer roller sealing blade & end felts, 25 pk	Seals
5875	HP 5500, EP 86 developer sponge supply roller, 10 pk (special order)	MAG, DVR & PCR rollers
6063	HP 5500, EP 86 doctor blade sealing foam, 25 pk	Blades Wiper & Doctor
8403	HP 5500, EP 86 doctor blade, 10 pk	Blades Wiper & Doctor
8544	HP 5500, EP 86 drum with gears (K product) (special order)	Drums
11341	HP 5500, EP 86 long metal pin, 50 pack	Cartridge Parts
8362	HP 5500, EP 86 Mylar recovery blade, 25 pack (special order)	Blades Wiper & Doctor
9443	HP 5500, EP 86 PCR roller, 10 pk (under final test)	MAG, DVR & PCR rollers
11140	HP 5500, EP 86 Quick Seal® adhesive, 50 pk	Seals
9117	HP 5500, EP 86 shipping lock, 10 pk	Seals
11340	HP 5500, EP 86 short metal pin, 50 pack	Cartridge Parts
8096	HP 5500, EP 86 Unidrum™ "F" with gears (sold 50/box)	Drums
7342	HP 5500, EP 86 Unidrum™ Blue Green with gears (New formula)	Drums
9808	HP 5500, EP 86 Wiper blade end felt, (Left & Right) 100 sets	Cartridge Parts
5925	HP 5500, EP 86 Wiper blade end foams, 50 pack	Cartridge Parts
8269	HP 5500, EP 86 wiper blade, 10 pk	Blades Wiper & Doctor
8270	HP 5500, EP 86 X-Generation doctor blade, 10 pk (with chemical coating)	Blades Wiper & Doctor
11053	HP 5500, Sealing Channel rail foam, 500 pk	Seals
	HP® 56A, 57A, 58A, C6656A, C6657A, C6658A	
10757	HP 29A, 14A, 56A, 27A Absolute Black™ ink, 1 liter (1 kg) pigmented	Inks
10758	HP 29A, 14A, 56A, 27A Absolute Black™ ink, 10 liters (10 kg) pigmented	Inks
8466	HP 56A, 57A, 58A, 27A, 28A ink jet cartridge holder, 100 pack	Ink cartridge parts
10798	HP 57A, 28A Absolute Cyan™ ink, 1 liter (1 kg)	Inks
10799	HP 57A, 28A Absolute Magenta™ ink, 1 liter (1 kg)	Inks
10800	HP 57A, 28A Absolute Yellow™ ink, 1 liter (1 kg)	Inks
	HP® 78A, C6578A	
8123	Universal "Clear Seal" Tape Lid with silicone padding, 1,000 pack	Ink cartridge parts
	HP® 80	
12389	HP® 80 Black inkjet smartchip for C4871A (under development)	Smartchip®
12393	HP® 80 Cyan inkjet smartchip for C4846A (under development)	Smartchip®
12390	HP® 80 Cyan inkjet smartchip for C4872A (under development)	Smartchip®
12391	HP® 80 Magenta inkjet smartchip for C4874A (under development)	Smartchip®
12394	HP® 80 Magenta inkjet smartchip for C4847A (under development)	Smartchip®
12395	HP® 80 Yellow inkjet smartchip for C4848A (under development)	Smartchip®
12392	HP® 80 Yellow inkjet smartchip for C4873A (under development)	Smartchip®
	HP® 800, 600	
12870	HP 800, 600 color series "Absolute Black" ink, 1 liter (1kg) pigmented	Inks
12871	HP 800, 600 color series "Absolute Cyan" ink, 1 liter (1kg) dye	Inks
12872	HP 800, 600 color series "Absolute Magenta" ink, 1 liter (1kg) dye	Inks
12873	HP 800, 600 color series "Absolute Yellow" ink, 1 liter (1kg) dye	Inks

ITEM #	DESCRIPTION	CATEGORY
	HP® 801	
12480	HP® 801 Black inkjet smartchip for C8721z (under development)	Smartchip®
12481	HP® 801 Cyan inkjet smartchip for C8771z (under development)	Smartchip®
12484	HP® 801 Light Cyan inkjet smartchip for C8774z (under development)	Smartchip®
12485	HP® 801 Light Magenta inkjet smartchip for C8775z (under development)	Smartchip®
12482	HP® 801 Magenta inkjet smartchip for C8772z (under development)	Smartchip®
12483	HP® 801 Yellow inkjet smartchip for C8773z (under development)	Smartchip®
	HP® 81	
12396	HP® 80 Black inkjet smartchip for C4930A (under development)	Smartchip®
12397	HP® 80 Cyan inkjet smartchip for C4931A (under development)	Smartchip®
12400	HP® 80 Light Cyan inkjet smartchip for C4934A (under development)	Smartchip®
12401	HP® 80 Light Magenta inkjet smartchip for C4935A (under development)	Smartchip®
12398	HP® 80 Magenta inkjet smartchip for C4932A (under development)	Smartchip®
12399	HP® 80 Yellow inkjet smartchip for C4933A (under development)	Smartchip®
	HP® 8100, 8150, EP-72	
6754	Canon EP 502, LBP 5600, 5900 Absolute Yellow™ toner 22 lb (10 kg) bag	Absolute Color™ toners
5942	HP 5000, 5200, 8000, 8100, 9000, BX, JX, WX shutter door felt, 100 pack (special order)	Cartridge Parts
4934	HP 5000, 5200, 8100, EP 62, 72, 509, M 5035, 5025 wiper blade, 10 pack	Blades Wiper & Doctor
9393	HP 8000, WX Absolute Black™ toner, 22 lb (10 kg) bag	Absolute Black™ toners
12117	HP 8100 Maintenance kit parts (smart line) (special order)	Printer Parts
7101	HP 8100, 8150 BLACK Mag roller sleeve, 10 pk	MAG, DVR & PCR rollers
7742	HP 8100, 8150 doctor blade, 10 pk	Blades Wiper & Doctor
10778	HP 8100, 8150 Hinge pin with thread (LEFT), 50 pk (special order)	Cartridge Parts
10893	HP 8100, 8150 Hinge pin with thread (RIGHT), 50 pk (special order)	Cartridge Parts
5914	HP 8100, 8150 Left cartridge clip, 100 pk	Cartridge Parts
6629	HP 8100, 8150 Mag roller bearing (left), 100 pk	Cartridge Parts
6628	HP 8100, 8150 Mag roller bearing (right), 100 pk	Cartridge Parts
6388	HP 8100, 8150 Mag roller felt, 100 pk	Cartridge Parts
9129	HP 8100, 8150 mag roller sealing blade, 100 pk	Cartridge Parts
6154	HP 8100, 8150 Mag Roller Stabilizer (left & right), 10 sets	Cartridge Parts
11047	HP 8100, 8150 Mag roller wipers (left & right), 10 sets	Cartridge Parts
8302	HP 8100, 8150 PCR saddle reinforcement brace, 50 pk (special order)	Cartridge Parts
5915	HP 8100, 8150 Right cartridge clip, 100 pk	Cartridge Parts
7889	HP 8100, 8150 seal plastic locking rail (under side) 340 mm, 100 pk	Seals
5916	HP 8100, 8150 Unidrum™ "F" with gears (sold 50 p/box)	Drums
5612	HP 8100, 8150 Unidrum™ Green w/gears	Drums
7616	HP 8100, 8150 Unidrum™ Green w/gears & insert	Drums
5861	HP 8100, 8150 waste hopper recovery blade, 25 pk	Cartridge Parts
5933	HP 8100, 8150, 5000, 5100 "Hard" PCR roller (new), 10 pack	MAG, DVR & PCR rollers
6504	HP 8100, 8150, 5000, 5100 "Soft" PCR roller (new), 1 pack	MAG, DVR & PCR rollers
9229	HP 8100, 8150, 5000, 5100 "Soft" PCR roller (new), 10 pack	MAG, DVR & PCR rollers
6669	HP 8100, 8150, 8000 Actuator arm (with spring), 100 pk	Cartridge Parts
6153	HP 8100, 8150, EP 72 Absolute Black™ toner 22 lb (10 kg) bag	Absolute Black™ toners
5657	HP 8100, 8150, EP 72 Absolute Black™ toner 510g (use 2 per cartridge)	Absolute Black™ toners
8347	HP 8100, 8150, EP 72 Absolute Black™ toner 920g	Absolute Black™ toners
6861	HP 8100, 8150, EP 72 MICR™ (for checks) toner 500g (use 2 per cartridge)	Absolute MICR™ toners
8376	HP 8100, 8150, EP 72 MICR™ (for checks) toner 920g	Absolute MICR™ toners
8415	HP 8100, 8150, EP 72 OEM Black™ (for vegetal paper) toner 22 lb (10 kg) bag	Absolute Black™ toners
8405	HP 8100, 8150, EP 72 OEM Black™ (for vegetal paper) toner 520g	Absolute Black™ toners
7484	HP 8100, WX Sealing Channel rail foam, 500 pack	Seals
6473	Tally T 9035 wiper blade, 10 pk	Blades Wiper & Doctor

© 2008 UniNet Imaging Inc. All Trademark names are property of their respective owners. Product brand names mentioned are intended to show compatibility only. Summit Technologies is a division of UniNet Imaging Inc. Note: "Under Development" and/or "Under Final Test" samples are not under UniNet warranty and are for developing purposes only. Not responsible for misprints or errors. Contact a UniNet Sales Representative for further information.

ITEM #	DESCRIPTION	CATEGORY
	HP® 82	
12402	HP® 82 Cyan inkjet smartchip for C4911A (under development)	Smartchip®
12403	HP® 82 Magenta inkjet smartchip for C4912A (under development)	Smartchip®
12404	HP® 82 Yellow inkjet smartchip for C4913A (under development)	Smartchip®
	HP® 83	
12405	HP® 83 Black inkjet smartchip for C4940A (under development)	Smartchip®
12406	HP® 83 Cyan inkjet smartchip for C4941A (under development)	Smartchip®
12409	HP® 83 Light Cyan inkjet smartchip for C4944A (under development)	Smartchip®
12410	HP® 83 Light Magenta inkjet smartchip for C4945A (under development)	Smartchip®
12407	HP® 83 Magenta inkjet smartchip for C4942A (under development)	Smartchip®
12408	HP® 83 Yellow inkjet smartchip for C4943A (under development)	Smartchip®
	HP® 84	
12411	HP® 84 Black inkjet smartchip for C5016A (under development)	Smartchip®
12413	HP® 84 Light Magenta inkjet smartchip for C5018A (under development)	Smartchip®
12412	HP® 84 Light Cyan inkjet smartchip for C5017A (under development)	Smartchip®
	HP® 85	
12414	HP® 85 Cyan inkjet smartchip for C9425A (under development)	Smartchip®
12417	HP® 85 Light Cyan inkjet smartchip for C9428A (under development)	Smartchip®
12418	HP® 85 Light Magenta inkjet smartchip for C9429A (under development)	Smartchip®
12415	HP® 85 Magenta inkjet smartchip for C9426A (under development)	Smartchip®
12416	HP® 85 Yellow inkjet smartchip for C9427A (under development)	Smartchip®
	HP® 8500, 8550, EP-82	
5942	HP 5000, 5200, 8000, 8100, 9000, BX, JX, WX OPC shutter door felt, 100 pack (special order)	Cartridge Parts
7249	HP 8500, EP 82 Absolute Black™ toner 22 lb (10 kg) (sold 2/box)	Absolute Color™ toners
6610	HP 8500, EP 82 Absolute Black™ toner 310g (use 2 per cartridge)	Absolute Color™ toners
7248	HP 8500, EP 82 Absolute Black™ toner 520g	Absolute Color™ toners
7647	HP 8500, EP 82 Absolute Cyan™ toner 22 lb (10 kg) (2nd generation)	Absolute Color™ toners
7830	HP 8500, EP 82 Absolute Cyan™ toner 340g (2nd generation)	Absolute Color™ toners
7648	HP 8500, EP 82 Absolute Magenta™ toner 22 lb (10 kg) (2nd generation)	Absolute Color™ toners
7831	HP 8500, EP 82 Absolute Magenta™ toner 340g (2nd generation)	Absolute Color™ toners
7649	HP 8500, EP 82 Absolute Yellow™ toner 22 lb (10 kg) (2nd generation)	Absolute Color™ toners
7832	HP 8500, EP 82 Absolute Yellow™ toner 340g (2nd generation)	Absolute Color™ toners
7328	HP 8500, EP 82 adhesive seal, 10 pk	Seals
7036	HP 8500, EP 82 Black cartridge doctor blade, 10 pk	Blades Wiper & Doctor
7077	HP 8500, EP 82 BLACK cartridge mag roller sleeve, 10 pk (special order)	MAG, DVR & PCR rollers
7743	HP 8500, EP 82 COLOR cartridge doctor blade, 10 pk	Blades Wiper & Doctor
6128	HP 8500, EP 82 COLOR cartridge mag roller sleeve, 10 pk (special order)	MAG, DVR & PCR rollers
8098	HP 8500, EP 82 seal long locking rails, 100 pk	Seals
6878	HP 8500, EP 82 Smartchip® (sold 10 pk)	Smartchip®
6776	HP 8500, EP 82 Unidrum™ "S" with gears (special order)	Drums
7140	HP 8500, EP 82 wiper blade, 10 pk	Blades Wiper & Doctor
	HP® 88, C 9396, 9391, 9392, 9393	
11421	HP® 88, K 550 Absolute Black™ ink for vivera C 9396, 1 liter (1 kg)	Inks
11425	HP® 88, K 550 Absolute Black™ ink for vivera C 9396, 10 liter (10 kg) (special order)	Inks
11422	HP® 88, K 550 Absolute Cyan™ ink for vivera C 9391, 1 liter (1 kg)	Inks
11423	HP® 88, K 550 Absolute Magenta™ ink for vivera C 9392, 1 liter (1 kg)	Inks
11424	HP® 88, K 550 Absolute Yellow™ ink for vivera C 9393, 1 liter (1 kg)	Inks
12453	HP® 88 Black inkjet smartchip for C9385A (under development)	Smartchip®
12457	HP® 88 Black inkjet smartchip for C9396A (under development)	Smartchip®
12454	HP® 88 Cyan inkjet smartchip for C9386A (under development)	Smartchip®

© 2008 UniNet Imaging Inc. All Trademark names are property of their respective owners. Product brand names mentioned are intended to show compatibility only. Summit Technologies is a division of UniNet Imaging Inc. Note: "Under Development" and/or "Under Final Test" samples are not under UniNet warranty and are for developing purposes only. Not responsible for misprints or errors. Contact a UniNet Sales Representative for further information.

ITEM #	DESCRIPTION	CATEGORY
12458	HP® 88 Cyan inkjet smartchip for C9391A (under development)	Smartchip®
12455	HP® 88 Magenta inkjet smartchip for C9387A (under development)	Smartchip®
12459	HP® 88 Magenta inkjet smartchip for C9392A (under development)	Smartchip®
12456	HP® 88 Yellow inkjet smartchip for C9388A (under development)	Smartchip®
12460	HP® 88 Yellow inkjet smartchip for C9393A (under development)	Smartchip®
	HP® 90	
12461	HP® 90 Black inkjet smartchip for C5058A (under development)	Smartchip®
12462	HP® 90 Cyan inkjet smartchip for C5061A (under development)	Smartchip®
12463	HP® 90 Magenta inkjet smartchip for C5063A (under development)	Smartchip®
12464	HP® 90 Yellow inkjet smartchip for C5065A (under development)	Smartchip®
	HP® 9000, 9050	
12011	HP 1100, AX suMMIT ™ drum w/gears, 5 pk	Drums
8715	HP 4200, 4300, 9000 fill plug cap, 10 pack	Cartridge Parts
12656	HP 9000 fuser assembly, 220v compatible with OEM RG5-5751 (special order)	Printer Parts
7851	HP 9000, 9040, 9050 Absolute Black™ toner 22 lb (10 kg) bag	Absolute Black™ toners
8397	HP 9000, 9040, 9050 Absolute Black™ toner 780g (use 2 per cartridge)	Absolute Black™ toners
9843	HP 9000, 9040, 9050 BLACK Mag roller sleeve, 1 pk	MAG, DVR & PCR rollers
8449	HP 9000, 9040, 9050 BLACK Mag roller sleeve, 10 pk (under final test)	MAG, DVR & PCR rollers
7568	HP 9000, 9040, 9050 doctor blade, 10 pk	Blades Wiper & Doctor
11355	HP 9000, 9040, 9050 Mag roller air gap roller, 100 pk (special order)	Cartridge Parts
11363	HP 9000, 9040, 9050 Mag roller contact plate (new style), 10 pk (special order)	Cartridge Parts
11357	HP 9000, 9040, 9050 Mag roller sealing blade, 100 pk (special order)	Cartridge Parts
11338	HP 9000, 9040, 9050 Mag roller wipers (Left & Right), 10 sets (special order)	Cartridge Parts
8616	HP 9000, 9040, 9050 MICR™ (for checks) toner 22 lb (10 kg) bag	Absolute MICR™ toners
8615	HP 9000, 9040, 9050 MICR™ (for checks) toner 750g (use 2 per cartridge)	Absolute MICR™ toners
8398	HP 9000, 9040, 9050 PCR "Soft" roller (recoated), 10 pk	MAG, DVR & PCR rollers
11851	HP 9000, 9040, 9050 recovery blade, 100 pk (special order)	Cartridge Parts
10454	HP 9000, 9040, 9050 seal clip, 100 pk (special order)	Cartridge Parts
5911	HP 9000, 9040, 9050 Silver Seal™ OEM style adhesive w/ gasket foam (double sided)	Seals
8083	HP 9000, 9040, 9050 Smartchip®	Smartchip®
8538	HP 9000, 9040, 9050 Unidrum™ with gears	Drums
7914	HP 9000, 9040, 9050 wiper blade, 10 pk	Blades Wiper & Doctor
8672	HP 9000, 9050 Absolute Black™ compatible toner cartridge	Remanufactured cartridges
	HP® 9055, 9065	
5911	HP 9000, 9040, 9050 Silver Seal™ OEM style adhesive w/ gasket foam (double sided) 25	Seals
	HP® 9500	
10035	HP 9500 Smartchip® Black toner cartridge & drum unit	Smartchip®
10036	HP 9500 Smartchip® Cyan toner cartridge & drum unit	Smartchip®
10037	HP 9500 Smartchip® Magenta toner cartridge & drum unit	Smartchip®
10038	HP 9500 Smartchip® Yellow toner cartridge & drum unit	Smartchip®
9726	HP 9500 Unidrum™ with gears	Drums
10854	HP 9500 Unidrum™ with gears & insert	Drums
	HP® CP 1215, 1518, CM 1312 MFP	
12602	HP CP 1215, 1518, CM 1312 MFP Absolute Black™ toner (2,200 pages) (under development)	Absolute Color™ toners
12603	HP CP 1215, 1518, CM 1312 MFP Absolute Cyan™ toner (1,400 pages)(under development)	Absolute Color™ toners
12604	HP CP 1215, 1518, CM 1312 MFP Absolute Magenta™ toner (1,400 pages) (under development)	Absolute Color™ toners
12605	HP CP 1215, 1518, CM 1312 MFP Absolute Yellow™ toner (1,400 pages)(under development)	Absolute Color™ toners
12613	HP CP 1215, 1518, CM 1312 MFP Clearseal™ adhesive, 50 pack	Seals
13025	HP CP 1215, 1518, CM 1312 MFP cover, 10 pack (under development)	Cartridge Parts
12612	HP CP 1215, 1518, CM 1312 MFP PCR roller, 9 pack (under development)	MAG, DVR & PCR rollers

ITEM #	DESCRIPTION	CATEGORY
13022	HP CP 1215, 1518, CM 1312 MFP pull tab, 10 pack (under development)	Cartridge Parts
12606	HP CP 1215, 1518, CM 1312 MFP Smartchip® black toner (2,200 pages) (under development)	Smartchip®
12607	HP CP 1215, 1518, CM 1312 MFP Smartchip® cyan toner (1,400 pages) (under development)	Smartchip®
12608	HP CP 1215, 1518, CM 1312 MFP Smartchip® magenta toner (1,400 pages) (under development)	Smartchip®
12609	HP CP 1215, 1518, CM 1312 MFP Smartchip® yellow toner (1,400 pages) (under development)	Smartchip®
12610	HP CP 1215, 1518, CM 1312 MFP Unidrum™ with gears (under development)	Drums
12611	HP CP 1215, 1518, CM 1312 MFP wiper blade, 10 pack (under development)	Blades Wiper & Doctor
	HP® CP 3505	
10052	HP 3800, 3505 Absolute Cyan™ X-Generation toner 175g (6,000 pages)	Absolute Color™ toners
10053	HP 3800, 3505 Absolute Magenta™ X-Generation toner 175g (6,000 pages)	Absolute Color™ toners
10054	HP 3800, 3505 Absolute Yellow™ X-Generation toner 175g (6,000 pages)	Absolute Color™ toners
10055	HP 3800, 3600, 3505, 3000 Absolute Black™ X-Generation toner 22 lb (10 kg) bag	Absolute Color™ toners
10056	HP 3800, 3600, 3505, 3000 Absolute Cyan™ X-Generation toner 22 lb (10 kg) bag	Absolute Color™ toners
10057	HP 3800, 3600, 3505, 3000 Absolute Magenta™ X-Generation toner 22 lb (10 kg) bag	Absolute Color™ toners
10058	HP 3800, 3600, 3505, 3000 Absolute Yellow™ X-Generation toner 22 lb (10 kg) bag	Absolute Color™ toners
11784	HP CP 3505 Smartchip® Black cartridge (6,000 pages) (under development)	Smartchip®
11785	HP CP 3505 Smartchip® Cyan cartridge (6,000 pages) (under development)	Smartchip®
11786	HP CP 3505 Smartchip® Magenta cartridge (6,000 pages) (under development)	Smartchip®
11787	HP CP 3505 Smartchip® Yellow cartridge (6,000 pages) (under development)	Smartchip®
	HP® CP 4005	
11430	HP 4700, 4730, 4005 PCR roller, 9 pack	MAG, DVR & PCR rollers
8097	HP 4700, 4730, 4600, 4650, CP 4005 wiper blade, 10 pack	Blades Wiper & Doctor
10154	HP 4700, 4730, CP 4005 doctor blade, 10 pack (under development)	Blades Wiper & Doctor
11474	HP 4700, 4730, CP 4005 Quickseal™, 50 pack	Seals
10078	HP 4700, 4730, CP 4005 Unidrum™ "F" with gears	Drums
10206	HP 4700, 4730, CP 4005 Unidrum™ with gears	Drums
11024	HP CP 4005 Absolute Black™ X-Generation toner 200g (7,500 pages)	Absolute Color™ toners
11025	HP CP 4005 Absolute Cyan™ X-Generation toner 200g (7,500 pages)	Absolute Color™ toners
11026	HP CP 4005 Absolute Magenta™ X-Generation toner 200g (7,500 pages)	Absolute Color™ toners
11027	HP CP 4005 Absolute Yellow™ X-Generation toner 200g (7,500 pages)	Absolute Color™ toners
11083	HP CP 4005 Smartchip® Black (7,500 pages)	Smartchip®
11084	HP CP 4005 Smartchip® Cyan (7,500 pages)	Smartchip®
11085	HP CP 4005 Smartchip® Magenta (7,500 pages)	Smartchip®
11086	HP CP 4005 Smartchip® Yellow (7,500 pages)	Smartchip®
	HP® Designjet 5000, 5500	
6954	Minolta PagePro 1200, 1250, 1600 Absolute Black™ toner 22 lb (10kg) bag	Absolute Black™ toners
6606	Sharp AR 152 T, 152 NT Smartchip® (same as #7700)	Smartchip®
	HP® Laserjet Color 5	
6864	HP Color 5 Absolute Black™ toner 140g	Absolute Color™ toners
6865	HP Color 5 Absolute Cyan™ toner 135g	Absolute Color™ toners
6866	HP Color 5 Absolute Magenta™ toner 135g	Absolute Color™ toners
6867	HP Color 5 Absolute Yellow™ toner 135g	Absolute Color™ toners
	HP® M 5035, M 5025	
11629	HP 5200, EP 509, LBP 3500, 3900 mag roller housing end plate, 10 pack	Cartridge Parts
10722	HP 5200, M 5035, 5025 Absolute Black™ toner 22 lb (10 kg) bag	Absolute Black™ toners
10727	HP 5200, M 5035, 5025 Clearseal™ adhesive, 50 pack (special order)	Seals
10934	HP 5200, M 5035, 5025 Clearseal™ foam adhesive, 50 pack	Seals
10726	HP 5200, M 5035, 5025 doctor blade, 10 pack	Blades Wiper & Doctor
11152	HP 5200, M 5035, 5025 mag roller bushing set, 10 sets	Cartridge Parts
11061	HP 5200, M 5035, 5025 Mag roller wipers (left & right), 10 sets	Cartridge Parts

ITEM #	DESCRIPTION	CATEGORY
11347	HP 5200, M 5035, 5025 metal pin, 50 pack	Cartridge Parts
10724	HP 5200, M 5035, 5025 Unidrum™ with gears	Drums
11181	HP M 5035, 5025 Absolute Black™ toner 750g (15,000 pages)	Absolute Black™ toners
11182	HP M 5035, 5025 Smartchip® (15,000 pages) (under final test)	Smartchip®
11181	HP M 5035, 5025 Absolute Black™ toner 750g (15,000 pages)	Absolute Black™ toners
11182	HP M 5035, 5025 Smartchip® (15,000 pages) (under final test)	Smartchip®
	HP® MFC 3050, 3052, 3055	
10894	HP 1320, 1160, 1022, 1020, 1010 Absolute Black™ toner 100g	Absolute Black™ toners
	HP® Officejet Pro K550 (Vivera)	
11421	HP 88, K 550 Absolute Black™ ink for vivera C 9396, 1 liter (1 kg)	Inks
11425	HP 88, K 550 Absolute Black™ ink for vivera C 9396, 10 liter (10 kg) (special order)	Inks
11422	HP 88, K 550 Absolute Cyan™ ink for vivera C 9391, 1 liter (1 kg)	Inks
11423	HP 88, K 550 Absolute Magenta™ ink for vivera C 9392, 1 liter (1 kg)	Inks
11424	HP 88, K 550 Absolute Yellow™ ink for vivera C 9393, 1 liter (1 kg)	Inks
	HP® P 1005, 1006	
12096	HP P 1005, 1006 Absolute Black™ toner 65g (starter cartridge)	Absolute Black™ toners
12097	HP P 1005, 1006 Absolute Black™ toner 22 lb (10 kg) bag (under development)	Absolute Black™ toners
12639	HP P 1005, 1006 Jumbo Hopper, xxg (special order)(under development)	Cartridge Parts
12516	HP P 1005, 1006 MICR™ toner TBAg (1,500 pages)	Absolute Black™ toners
12707	HP P 1005, 1006 waste section, (special order) (under development)	Cartridge Parts
12631	HP P 1005, 1006, 1505 IC Clip cover, 10 pack	Cartridge Parts
12098	HP P 1005, 1006 Absolute Black™ toner 220 lb (100 kg) barrel (under development)	Absolute Black™ toners
12101	HP P 1005, 1006 Clearseal™ adhesive, 50 pk	Seals
12338	HP P 1005, 1006, 1505 doctor blade, 10 pack	Blades Wiper & Doctor
12628	HP P 1005, 1006, 1505 exit port plug, 100 pack	Cartridge Parts
12181	HP P 1005, 1006 Mag end foam set (left & right), 500 set	Seals
12180	HP P 1005, 1006 Mag foam, 1000 pk	Seals
12641	HP P 1005, 1006, 1505 Mag roller bushing, 10 sets (left & right) (under development)	Cartridge Parts
12103	HP P 1005, 1006 Mag roller sleeve, 10 pk (under development)	MAG, DVR & PCR rollers
12629	HP P 1005, 1006, 1505 Mag roller wipers (left & right), 10 sets	Blades Wiper & Doctor
12102	HP P 1005, 1006 PCR roller, 10 pk (under development)	MAG, DVR & PCR rollers
12179	HP P 1005, 1006 recovery blade, 100 pk	Seals
12704	HP P 1005, 1006, 1505 recovery blade, 50 pack (special order)	Seals
12100	HP P 1005, 1006 Smartchip® (under development)	Smartchip®
12740	HP P 1005, 1006, 1505 suMMIT ™ drum with gears	Drums
12099	HP P 1005, 1006, 1505 Unidrum™ (special order)	Drums
12339	HP P 1005, 1006, 1505 wiper blade, 10 pack	Blades Wiper & Doctor
	HP® P 1500, 1505	
12631	HP P 1005, 1006, 1505 IC Clip cover, 10 pack	Cartridge Parts
12101	HP P 1005, 1006, 1505 Clearseal™ adhesive, 50 pack	Seals
12628	HP P 1005, 1006, 1505 exit port plug, 100 pack	Cartridge Parts
12181	HP P 1005, 1006, 1505 Mag end foam set (left & right), 500 set	Seals
12180	HP P 1005, 1006, 1505 Mag foam, 1000 pack	Seals
12641	HP P 1005, 1006, 1505 Mag roller bushing, 10 sets (left & right) (under development)	Cartridge Parts
12103	HP P 1005, 1006, 1505 Mag roller sleeve, 10 pack (under final test)	MAG, DVR & PCR rollers
12629	HP P 1005, 1006, 1505 Mag roller wipers (left & right), 10 sets	Cartridge Parts
12102	HP P 1005, 1006, 1505 PCR roller, 10 pack (under development) ETA 08/08	MAG, DVR & PCR rollers
12740	HP P 1005, 1006, 1505 suMMIT ™ drum with gears	Drums
12099	HP P 1005, 1006, 1505 Unidrum™ (special order)	Drums
12104	HP P 1500, 1505 Absolute Black™ toner TBAg (under development)	Absolute Black™ toners
12705	HP P 1505 Jumbo Hopper, xxg (special order)(under development)	Cartridge Parts

ITEM #	DESCRIPTION	CATEGORY
12706	HP P 1505 waste section, (special order) (under development)	Cartridge Parts
	HP® P 2015	
12013	HP 1320, 1160 suMMit ™ drum w/gears, 5 pack	Drums
7400	HP 1320, 1160, P 2015 Clearseal™ adhesive, 50 pack	Seals
5088	HP 1320, 1160, P 2015 Doctor blade, 10 pack	Blades Wiper & Doctor
5089	HP 1320, 1160, P 2015 Mag roller sleeve, 10 pack	MAG, DVR & PCR rollers
7094	HP 1320, 1300, 1200, 1160, P 2015 wiper blade, 10 pack	Blades Wiper & Doctor
11151	HP 1320/ P 2015 "X" conversion hopper (special order)(sold 24/pack)	Cartridge Parts
11080	HP P 2015 "Soft" PCR roller (new), 10 pack	MAG, DVR & PCR rollers
11794	HP P 2015 Absolute Black™ toner 22 lb (10 kg) bag	Absolute Black™ toners
11062	HP P 2015 Absolute Black™ toner 140g (3,000 pages) (new formulation 11794)	Absolute Black™ toners
11023	HP P 2015 Absolute Black™ toner 320g (7,000 pages) (new formulation 11794)	Absolute Black™ toners
11114	HP P 2015 conversion kit (special order) (sold 24/pack)	Cartridge Parts
11348	HP P 2015 drum bearing plate, 10 pack	Cartridge Parts
11454	HP P 2015 MICR™ toner 120g (special order)	Absolute MICR™ toners
12325	HP P 2015 MICR™ toner 22 lb (10 kg) bag (special order)	Absolute MICR™ toners
12682	HP P 2015 MICR™ toner 320g (special order)	Absolute MICR™ toners
11079	HP P 2015 Unidrum™ Green with gears	Drums
11056	HP P 2015, 2727 MFP Smartchip® High Yield	Smartchip®
11057	HP P 2015, 2727 MFP Smartchip® Low Yield	Smartchip®
	HP® P 3005, M 3027, M 3035	
7727	HP 2100, 2200, 2300, 2400, 2420, P 3005, M 3035, 3027 wiper blade, 10 pack	Blades Wiper & Doctor
9141	HP 2400, 2420, 2430, P 3005 Hopper 500g toner capacity (sold 24 pack) (special order)	Cartridge Parts
9246	HP 2400, 2420, 2430, P 3005 Hopper 800g Jumbo toner capacity (sold 24 pack)(special order)	Cartridge Parts
12002	HP 2400, 2420, 2430, P 3005, 3027, 3035 suMMit ™ drum w/gears, 5 pack	Drums
8981	HP 2400, 2420, 2430, P 3005, 3027, 3035 Unidrum™ Green with gears	Drums
10189	HP 2400, 2420, 2430, P 3005, M 3035, 3027 doctor blade, 10 pack	Blades Wiper & Doctor
9754	HP 2400, 2420, 3005 Clearseal™ adhesive, 50 pack	Seals
6497	HP 4000, 4100, 4200, 4300, 3005, 2300, 2400, 2100 "Soft" PCR roller (new), 10 pack	MAG, DVR & PCR rollers
11077	HP 4200, 4250, 4300, 4350, 4345, P 3005 wiper blade sealing foam, 100 pack	Cartridge Parts
11455	HP P 3005 MICR™ toner 350g (special order) (under final test)	Absolute MICR™ toners
11138	HP P 3005 Smartchip® (13,000 pages)	Smartchip®
11137	HP P 3005 Smartchip® (6,500 pages)	Smartchip®
11367	HP P 3005, M 3027, 3035 Absolute Black™ toner 22 lb (10 kg) bag	Absolute Black™ toners
11020	HP P 3005, M 3027, 3035 Absolute Black™ toner 305g (6,500 pages)	Absolute Black™ toners
11021	HP P 3005, M 3027, 3035 Absolute Black™ toner 610g (13,000 pages)	Absolute Black™ toners
11074	HP P 3005, M 3027, 3035 from HP 2420 conversion kit waste hopper (sold 24 pk) (special order)	Cartridge Parts
11602	HP P 3005, M 3027, 3035 MICR™ toner 22 lb (10 kg) bag (under development)	Absolute MICR™ toners
11603	HP P 3005, M 3027, 3035 MICR™ toner 600g (13,000 pages)(under development)	Absolute MICR™ toners
	IBM® 3130	
6028	IBM 3130 Absolute Black™ toner 22 lb (10 kg) bag	Absolute Black™ toners
	IBM® 3930	
7587	IBM 3900 developer 2 x 7.7 lbs compatible cartridge (special order)	Toner cartridges
	IBM® 4019, 4029	
300	IBM 4019 Absolute Black™ toner 300g	Absolute Black™ toners
301	IBM 4019 Absolute Black™ toner 400g	Absolute Black™ toners
5533	IBM 4019 Absolute Black™ toner, 22 lb. (10 kg) bag	Absolute Black™ toner
299	IBM 4019 felt, 100 pk	Cartridge Parts
305	IBM 4019 wand, 10 pk	Cartridge Parts
310	IBM 4019, 4029, Lexmark 4039, 4049 wiper blade, 10 pk	Blades Wiper & Doctor

ITEM #	DESCRIPTION	CATEGORY
303	IBM 4019, 4039 MICR™ (for checks) toner 300g	Absolute MICR™ toners
6058	IBM 4019, 4039, 4037, 4312, 4317 OPC shutter door felt, 100 pk	Cartridge Parts
309	Lexmark 4019, 4039, 4049 Inner & Outer retaining blade set, 50 set pk	Cartridge Parts
306	Lexmark 4039, 4049, 4059, Optra S, T cartridge pin, 100 pk	Cartridge Parts
8219	Lexmark 4059, Optra T 420, 520, 610, 620, 630 Doctor Bar, 10 pack	MAG, DVR & PCR rollers
6140	Lexmark 4059, T 420, 430, 520, 610, 620, 630 Shim washer, 100 pk	Cartridge Parts
	IBM® 4312	
6058	IBM 4019, 4039, 4037, 4312, 4317 OPC shutter door felt, 100 pack	Cartridge Parts
334	IBM 4312 Absolute Black™ toner 280g	Absolute Black™ toners
8250	IBM 4312 Clearseal™ OEM style adhesive, 50 pk	Seals
7744	IBM 4312 Doctor blade, 10 pk	Blades Wiper & Doctor
4884	IBM 4312 Mag roller felt, 100 pk	Cartridge Parts
4881	IBM 4312 recovery blade, 25 pk (special order)	Cartridge Parts
336	IBM 4312 Unidrum™ "S" w/gears	Drums
338	IBM 4312 wiper blade (sold in 10 pk)	Blades Wiper & Doctor
	IBM® 4317	
6058	IBM 4019, 4039, 4037, 4312, 4317 OPC shutter door felt, 100 pack	Cartridge Parts
339	IBM 4317 Absolute Black™ toner 400g	Absolute Black™ toners
340	IBM 4317 Absolute Black™ toner, 22 lb (10 kg) bag (sold 2/box)	Absolute Black™ toners
4910	IBM 4317 adhesive seal, 10 pk	Seals
7745	IBM 4317 Doctor blade, 10 pk	Blades Wiper & Doctor
7477	IBM 4317 Mag roller felt, 100 pk	MAG, DVR & PCR rollers
6790	IBM 4317 Mag roller sleeve, (no hub) 10 pk	MAG, DVR & PCR rollers
342	IBM 4317 PCR (recoated) roller, 10 pk	MAG, DVR & PCR rollers
6100	IBM 4317 Unidrum™ "S" with gears & insert	Drums
7746	IBM 4317 wiper blade, 10 pk	Blades Wiper & Doctor
	IBM® 4320	
6325	IBM 4320 Absolute Black™ toner 22 lb (10 kg) bag (min. order 2)	Absolute Black™ toners
5562	IBM 4320 Absolute Black™ toner 280g (use 2 per cartridge)	Absolute Black™ toners
7479	IBM 4320 Clearseal™ adhesive, 10 pk	Seals
7480	IBM 4320 wiper blade, 10 pk	Blades Wiper & Doctor
	IBM® Infoprint 1116	
9899	Lexmark Optra E 220, 320, 321, 322, 323 Doctor bar, 10 pack	MAG, DVR & PCR rollers
7912	Lexmark Optra E 220, 320, 321, 322, 323 Unidrum™ OEM style with gears	Drums
5017	Lexmark Optra E 220, 320, 322 wiper blade, 10 pack	Blades Wiper & Doctor
10839	Lexmark Optra E 320, 321, 322 developer roller, 10 pack (special order)	MAG, DVR & PCR rollers
8255	Lexmark Optra E 320, 321, 322, 323, 220 shipping lock, 10 pack	Cartridge Parts
7910	Lexmark Optra E 320, 322 Absolute Black™ toner 165g (6,000 pages) (special order)	Absolute Black™ toners
8166	Lexmark Optra E 320, 322 Absolute Black™ toner 22 lb (10 kg) bag	Absolute Black™ toners
7909	Lexmark Optra E 320, 322 Absolute Black™ toner 85g (3,000 pages)	Absolute Black™ toners
8610	Lexmark Optra E 320, 322 MICR™ (for checks) toner 150g (under development)	Absolute MICR™ toners
9647	Lexmark Optra E 320, 322 Smartchip®	Smartchip®
	IBM® Infoprint 1120, 1125, 1130, 1140	
5318	IBM 1125, 1120 MICR smartchip (special order)	Smartchip®
9646	Lexmark T 520, 522 Smartchip® (20K) (IBM 1125, 1120 engine)	Smartchip®
8345	Lexmark T 520, 522 Smartchip®, 10 pk (K product) (IBM 1120, 1125 engine)	Smartchip®
9363	Lexmark T 620, 622 Smartchip® (IBM 1130, 1140 engine)	Smartchip®
5060	Source Technologies IBM 1130, 1140 MICR Smartchip® (special order)	Smartchip®

ITEM #	DESCRIPTION	CATEGORY
	IBM® Infoprint 1145	
11034	IBM Infoprint 1116 Smartchip®	Smartchip®
12261	IBM Infoprint 1145 Absolute Black™ toner 1025g	Absolute Black™ toners
12263	IBM Infoprint 1145 Absolute Black™ toner 22 lb (10 kg) bag	Absolute Black™ toners
12277	IBM Infoprint 1145 drum with gears & insert	Drums
8277	IBM Infoprint 1145 Smartchip® with housing	Smartchip®
	IBM® Infoprint 12	
7685	IBM Infoprint 12 Absolute Black™ toner 200g	Absolute Black™ toners
7686	IBM Infoprint 12 Absolute Black™ toner, 22 lb (10 kg) bag (sold 2/box)	Absolute Black™ toners
8854	IBM Infoprint 12 Clearseal™ adhesive, 50 pk	Seals
7687	IBM Infoprint 12 Unidrum™ "S" with gears	Drums
8869	IBM Infoprint 12 wiper blade, 10 pk	Blades Wiper & Doctor
	IBM® Infoprint 1222	
12125	Lexmark Optra T 420, IBM Infoprint 1222 Fusing Assembly-220v (special order)	Printer Parts
8395	Lexmark T 420 Smartchip® (Dell 2500, IBM 1222 engine)	Smartchip®
5211	Lexmark T 420 Smartchip® (MICR for checks) (Source Tech 9222 MICR engine)	Smartchip®
11857	Lexmark T 420, 430, X 422 developer roller, 10 pack (under final test)(special order)	MAG, DVR & PCR rollers
9395	Lexmark T 420, 430, X 422, IBM 1422 Unidrum™ Green with gears	Drums
8396	Lexmark T 420, 430, X 422, IBM 1422 wiper blade, 10 pack	Blades Wiper & Doctor
8394	Lexmark T 420, X 422 Absolute Black™ toner 22 lb (10 kg) bag	Absolute Black™ toners
8393	Lexmark T 420, X 422 Absolute Black™ toner 255g (10,000 pages)	Absolute Black™ toners
6008	Lexmark T 420, X 422 shipping lock, 10 pack	Cartridge Parts
	IBM® Infoprint 1226	
9154	IBM Infoprint 1226 Absolute Black™ toner 500g	Seals
11899	IBM Infoprint 1226 Clearseal™ adhesive, 50 pk	Absolute Black™ toners
11897	IBM Infoprint 1226 doctor blade, 10 pk	Blades Wiper & Doctor
11898	IBM Infoprint 1226 Mag roller sleeve, 10 pk	MAG, DVR & PCR rollers
11088	IBM Infoprint 1226 Smartchip® (under development)	Smartchip®
11895	IBM Infoprint 1226 Unidrum™ with gears	Drums
11896	IBM Infoprint 1226 wiper blade, 10 pk	Blades Wiper & Doctor
	IBM® Infoprint 1228, 1357	
10657	IBM Infoprint 1228, 1357 (see Lexmark Optra C 910)	Absolute Color™ toners
10665	IBM Infoprint 1567 (see Lexmark Optra C 920)	Absolute Color™ toners
	IBM® Infoprint 1316, 1336, 1356	
6966	Ricoh NX 720 Absolute Black™ toner 550g (needs carrier 6968)	Absolute Black™ toners
6968	Ricoh NX 720 developer 55g (special order)	Absolute Black™ toners
7643	Ricoh NX 720 wiper blade, 10 pack	Blades Wiper & Doctor
	IBM® Infoprint 1332, 1352, 1372	
9744	Lexmark T 630, 632, 634 Absolute MICR™ toner 410g (use 2 p/cartridge)	Absolute MICR™ toners
9894	Lexmark T 630, 632, 634 Smartchip® (32K)	Smartchip®
9228	Lexmark T 630, 632, 634 Smartchip® (Dell 5200, 5300, IBM 1332, 1352, 1372 engine)	Smartchip®
8465	Lexmark T 640, 642, 644 Absolute Black™ toner 22 lb (10 kg) bag	Absolute Black™ toners
7430	Lexmark T 640, 642, 644 Absolute Black™ toner 610g (21,000 pages)	Absolute Black™ toners
8464	Lexmark T 640, 642, 644 Absolute Black™ toner 920g (32,000 pages)	Absolute Black™ toners
11342	Lexmark T 640, 642, 644 conversion recess insert, 10 pk	Cartridge Parts
12342	Lexmark T 640, 642, 644 developer roller cover, 10 pack	Cartridge Parts
7000	Lexmark T 640, 642, 644 developer roller, 10 pack	MAG, DVR & PCR rollers
10249	Lexmark T 640, 642, 644 doctor bar sealing foam, 100 pack (under development)	Cartridge Parts
10216	Lexmark T 640, 642, 644 doctor bar, 10 pack	MAG, DVR & PCR rollers

© 2008 UniNet Imaging Inc. All Trademark names are property of their respective owners. Product brand names mentioned are intended to show compatibility only. Summit Technologies is a division of UniNet Imaging Inc. Note: "Under Development" and/or "Under Final Test" samples are not under UniNet warranty and are for developing purposes only. Not responsible for misprints or errors. Contact a UniNet Sales Representative for further information.

ITEM #	DESCRIPTION	CATEGORY
10079	Lexmark T 640, 642, 644 shipping lock, 10 pk	Cartridge Parts
9247	Lexmark T 640, 642, 644 wiper blade, 10 pack	Blades Wiper & Doctor
5067	Source Tech 9325, 9335, 9340, T 630, 632, 634 MICR Smartchip®	Smartchip®
11171	Toshiba e-Studio 500 P uses Lexmark T 640, 642, 644 engine	Absolute Black™ toners
5210	Xerox Phaser 5400 PCR roller, 10 pk	MAG, DVR & PCR rollers
	IBM® Infoprint 1412, 1512	
10426	Lexmark E 230, 232, 238, 240, 330, 332, 340 Smartchip® (2.5K) (Dell 1700, 1710 engine)	Smartchip®
9621	Lexmark E 230, 232, 238, 250, 330, 332, 340, 350, 450 Developer roller, 10 pack	MAG, DVR & PCR rollers
9897	Lexmark E 230, 232, 238, 250, 330, 332, 340, 350, 450 Doctor bar, 10 pack (Dell 1700)	MAG, DVR & PCR rollers
5922	Lexmark E 230, 232, 238, 250, 330, 332, 340, 350, 450 PCR, 10 pack (Dell 1700, IBM 1412)	MAG, DVR & PCR rollers
9616	Lexmark E 230, 232, 238, 250, 330, 332, 340, 350, 450 shipping lock, 10 pack (Dell 1700)	Cartridge Parts
12021	Lexmark E 230, 232, 238, 250, 330, 332, 340, 350, 450 Summit™ , 5 pack drum w/gears	Drums
10392	Lexmark E 230, 232, 238, 250, 330, 332, 340, 350, 450 supply roller, 10 pack (Dell P 1700)	MAG, DVR & PCR rollers
9255	Lexmark E 230, 232, 238, 250, 330, 332, 340, 350, 450 Unidrum™ "F" w/gears (Dell 1700)	Drums
5563	Lexmark E 230, 232, 238, 250, 330, 332, 340, 350, 450 Unidrum™ Green w/gears (Dell 1700)	Drums
9898	Lexmark E 230, 232, 238, 250, 330, 332, 340, 350, 450 wiper blade, 10 pack (Dell 1700)	Blades Wiper & Doctor
9254	Lexmark E 230, 232, 238, 330, 332, 340 Absolute Black™ toner 22 lb (10 kg) bag	Absolute Black™ toners
9253	Lexmark E 230, 232, 238, 330, 332, 340 Absolute Black™ toner 75g (2,500 pages)	Absolute Black™ toners
9295	Lexmark E 230, 232, 238, 330, 332, 340, Dell 1700 Absolute Black™ toner 185g (6,000 pages)	Absolute Black™ toners
11964	Lexmark E 230, 232, 238, 330, 332, 340, Dell 1700 MICR™ toner 205g (under development)	Absolute MICR™ toner
=11356	Lexmark E 330, (Dell 1700) recovery blade, 100 pack (special order)	Cartridge Parts
10393	Lexmark E 330, 332, 340 doctor blade, 10 pack (under development)	Blades Wiper & Doctor
10425	Lexmark E 330, 332, 340 Smartchip® (6K) (Dell 1700, 1710, IBM 1512 engine)	Smartchip®
	IBM® Infoprint 1422	
9395	Lexmark T 420, 430, X 422, IBM 1422 Unidrum™ Green with gears	Drums
8396	Lexmark T 420, 430, X 422, IBM 1422 wiper blade, 10 pack	Blades Wiper & Doctor
9624	Lexmark T 430 Smartchip® (12K) (IBM 1422 engine)	Smartchip®
9625	Lexmark T 430, X 422, IBM 1422 Absolute Black™ toner 155g (6,000 pages)	Absolute Black™ toners
1078	Lexmark T 430, X 422, IBM 1422 Absolute Black™ toner 22 lb (10kg) bag	Absolute Black™ toners
9623	Lexmark T 430, X 422, IBM 1422 Absolute Black™ toner 325g (12,000 pages)	Absolute Black™ toners
	IBM® Infoprint 1434, 1454, 1464 Color	
11581	Kyocera TK 70 H, FS 9100, 9500 Absolute Black™ toner 220 lb (100 kg) bag	Absolute Black™ toners
11985	Lexmark C 750, 752, 760, 762, 770 drum cover, 10 pk	Cartridge Parts
7366	Lexmark C 750,752, 760, 762 Absolute Black™ toner 210g (6,000 pages)	Absolute Color™ toners
10817	Lexmark C 750,752, 760, 762 Absolute Black™ toner 22 lb (10kg) bag	Absolute Color™ toners
11577	Lexmark C 750,752, 760, 762 Absolute Black™ toner 500g (15,000 pages)	Absolute Color™ toners
7422	Lexmark C 750,752, 760, 762 Absolute Cyan™ toner 210g (6,000 pages)	Absolute Color™ toners
10818	Lexmark C 750,752, 760, 762 Absolute Cyan™ toner 22 lb (10kg) bag	Absolute Color™ toners
11578	Lexmark C 750,752, 760, 762 Absolute Cyan™ toner 500g (15,000 pages)	Absolute Color™ toners
7426	Lexmark C 750,752, 760, 762 Absolute Magenta™ toner 210g (6,000 pages)	Absolute Color™ toners
10819	Lexmark C 750,752, 760, 762 Absolute Magenta™ toner 22 lb (10kg) bag	Absolute Color™ toners
11579	Lexmark C 750,752, 760, 762 Absolute Magenta™ toner 500g (15,000 pages)	Absolute Color™ toners
7528	Lexmark C 750,752, 760, 762 Absolute Yellow™ toner 210g (6,000 pages)	Absolute Color™ toners
10820	Lexmark C 750,752, 760, 762 Absolute Yellow™ toner 22 lb (10kg) bag	Absolute Color™ toners
11580	Lexmark C 750,752, 760, 762 Absolute Yellow™ toner 500g (15,000 pages)	Absolute Color™ toners
7467	Lexmark C 750,752, 760, 762 doctor bar, 10 pack (under final test)	MAG, DVR & PCR rollers
8315	Lexmark C-750,752, 760, 762 Unidrum™ gearless (special order)	Drums
11406	Lexmark C-750,752, 760, 762 wiper blade, 10 pack	Blades Wiper & Doctor
	IBM® Infoprint 1532, 1552, 1572	
11677	IBM Infoprint 1532, 1552, 1572 Smartchip® Europe region (21,000 pages)	Smartchip®
8312	IBM Infoprint 1532, 1552, 1572 Smartchip® US region (21,000 pages)	Smartchip®

ITEM #	DESCRIPTION	CATEGORY
11676	IBM Infoprint 1572 Smartchip® Europe region (32,000 pages)	Smartchip®
11675	IBM Infoprint 1572 Smartchip® US region (32,000 pages)	Smartchip®
9765	Lexmark 4059, Optra S, T wiper blade w/ PCR cleaning (Plastic), 10 pack	Blades Wiper & Doctor
7747	Lexmark 4059, Optra S, T wiper blade, 10 pack (special order)	Blades Wiper & Doctor
	IBM® Infoprint 1620, 1612	
11126	Lexmark E 250, 350, 352 Absolute Black™ toner 22 lb (10 kg) bag	Absolute Black™ toners
11125	Lexmark E 250, 350, 352 Absolute Black™ toner 95g (3,500 pages)	Absolute Black™ toners
11143	Lexmark E 250, 350, 352 developer roller, 10 pack	MAG, DVR & PCR rollers
11145	Lexmark E 250, 350, 352 doctor bar sealing, 10 pack (under development)	Cartridge Parts
11144	Lexmark E 250, 350, 352 doctor bar, 10 pack	MAG, DVR & PCR rollers
11142	Lexmark E 250, 350, 352 PCR "soft" roller, 10 pack	MAG, DVR & PCR rollers
11129	Lexmark E 250, 350, 352 Smartchip® (3,500 pages)	Smartchip®
11127	Lexmark E 250, 350, 352 Unidrum™ with gears	Drums
11128	Lexmark E 350, 352 Absolute Black™ toner 230g (9,000 pages)	Absolute Black™ toners
	IBM® Infoprint 20, 24	
5355	IBM Infoprint 20 Absolute Black™ toner 290g (use 2 per cartridge)	Absolute Black™ toners
6081	IBM Infoprint 20 Absolute Black™ toner, 22 lb (10 Kg) bag (sold 2 p/box)	Absolute Black™ toners
5906	IBM Infoprint 20 BLACK Mag roller sleeve (under final test)	MAG, DVR & PCR rollers
8279	IBM Infoprint 20 BLACK Mag roller sleeve, 10 pk	MAG, DVR & PCR rollers
6240	IBM Infoprint 20 Clearseal™ adhesive, 10 pk	Seals
8310	IBM Infoprint 20 Clearseal™ adhesive, 50 pk	Seals
6468	IBM Infoprint 20 Unidrum™ with gears	Drums
6343	IBM Infoprint 20 wiper blade, 10 pk	Blades Wiper & Doctor
	IBM® Infoprint 21	
7012	IBM Infoprint 21 Absolute Black™ toner 400g	Absolute Black™ toners
7488	IBM Infoprint 21 drum with insert & gears	Drums
7579	IBM Infoprint 21 MICR™ toner 300g	Absolute MICR™ toners
6637	IBM Infoprint 21 wiper blade, 10 pk	Blades Wiper & Doctor
8016	IBM Infoprint 21 Mag roller sleeve, 10 pk (no hub, spring or teflon)	MAG, DVR & PCR rollers
	IBM® Infoprint 22	
6105	IBM Infoprint 22 toner 500g (under development)	Absolute Black™ toners
	IBM® Infoprint 32	
5776	IBM Infoprint 24, 32, 40, 4332 Smartchip® with housing, 10 pk	Smartchip®
5354	IBM Infoprint 32 Absolute Black™ toner 1025g	Absolute Black™ toners
6175	IBM Infoprint 32 adhesive seal, 10 pk	Seals
6176	IBM Infoprint 32 doctor blade, 10 pk	Blades Wiper & Doctor
6178	IBM Infoprint 32 Unidrum™ "F" with gears & insert	Drums
6177	IBM Infoprint 32 wiper blade, 10 pk	Blades Wiper & Doctor
5821	IBM Infoprint N 24, N 32, N40 Absolute Black™ toner, 22lb (10 Kg) bag	Absolute Black™ toners
5908	IBM InfoPrint N 32 PCR roller (new), 10 pk	MAG, DVR & PCR rollers
6355	IBM Infoprint N 32 MICR™ (for checks) toner 500g	Absolute MICR™ toners
	Konica® 1112	
357	Xerox WorkCentre Pro 320, 315 Smartchip® OEM style (113R00489) (not for sale)	OEM cartridges
	Konica® 7040, 7045	
12301	Konica® 7040,7045 Absolute Black™ toner, 22lbs(10kgs) bag (special order)	Absolute Black™ toners
	Konica® 7050, 7060, 7150, 7160	
12300	Konica® 7055, 7060, 7065, 7150 Absolute Black™ toner, 22lbs (10kg) bag (special order)	Absolute Black™ toners

ITEM #	DESCRIPTION	CATEGORY
	Konica® 7415	
11637	Minolta Di 151, 7415 Absolute Black™ toner 245g (under final test)	Absolute Black™ toners
11638	Minolta Di 151, 7415 Unidrum™ with gears (under final test)	Drums
	Konica® 7416	
10939	Minolta Di 1610 Smartchip® (special order) 7416	Smartchip®
10938	Minolta Di 1610, 7416 Absolute Black™ toner 150g (5,000 pages)	Absolute Black™ toners
10940	Minolta Di 1610, 7416 Unidrum™ with gears	Drums
	Konica® Bizhub 360, 420, 500	
11619	Minolta Bizhub 420, 500 Absolute Black™ compatible toner cartridge 676g	Copier & MF cartridges
	Konica® Bizhub 600, 750	
11620	Minolta Bizhub 600, 750 Absolute Black™ compatible toner cartridge 1360g	Copier & MF cartridges
	Konica® Bizhub 920	
11621	Minolta Bizhub 920 Absolute Black™ compatible toner cartridge 1570g	Copier & MF cartridges
	Kyocera® KM-1505, 1510, 1810	
11650	Kyocera KM 1505, 1510, 1810 Absolute Black™ toner 300g	Absolute Black™ toners
5249	Kyocera KM 1505, 1510, 1810 compatible toner cartridge	Copier & MF cartridges
	Kyocera® KM-1525, 1530, 2030	
11651	Kyocera KM 1525, 1530, 1570, 2030, 2070 Absolute Black™ toner 450g (special order)	Absolute Black™ toners
5074	Kyocera KM 1525, 1530, 1570, 2030, 2070 compatible toner cartridge (sold 24/box)	Copier & MF cartridges
10257	Kyocera KM 1525, 1530, 1570, 2030, 2070 toner 22 lb (10 kg) bag (special order)	Absolute Black™ toners
12358	Kyocera KM 1525, 1530, 1570, 2030, 2070 Unidrum™ with gears (special order)	Absolute Black™ toners
8287	Kyocera TK 100, KM 1500, 1815 Absolute Black™ toner 22 lb (10 kg) bag	Absolute Black™ toners
	Kyocera® KM-Ai 2310	
11653	Kyocera KM Ai 2310, 3010 Absolute Black™ toner 315g	Absolute Black™ toners
5079	Kyocera KM Ai 2310, 3010 compatible toner cartridge (special order)	Copier & MF cartridges
	Kyocera® KM-Ai 6060	
10009	Kyocera KM Ai 6060, 5555 compatible toner cartridge, 4 pk	Copier & MF cartridges
	Kyocera® KM-C 2230	
9795	Kyocera KM C 2230 Black compatible toner cartridge	Copier & MF cartridges
9796	Kyocera KM C 2230 Cyan compatible toner cartridge	Copier & MF cartridges
9797	Kyocera KM C 2230 Magenta compatible toner cartridge	Copier & MF cartridges
9798	Kyocera KM C 2230 Yellow compatible toner cartridge	Copier & MF cartridges
	Kyocera® TK-420, 421, KM 2550	
11770	Kyocera TK 420, 421, KM 2550 Absolute Black™ toner 870g (under development)	Absolute Black™ toners
	Kyocera® TK-100, KM-1500, 1815	
8075	Kyocera TK 100, KM 1500, 1815 Absolute Black™ toner 295g	Absolute Black™ toners
7047	Kyocera TK 100, KM 1500, 1815 compatible toner cartridge	Copier & MF cartridges
10291	Kyocera TK 400, FS 6020 Absolute Black™ toner 325g	Absolute Black™ toners
10300	Kyocera TK 420, 421, 410, 411, KM 1620, 1650, 2020, 2050 compatible toner cartridge	Copier & MF cartridges
12049	Kyocera® Mita KM 1500, 1815, drum gearless (special order)	Drums
	Kyocera® TK-112, 110, FS 720, 820	
9976	Kyocera TK 112, 110, FS 720, 820, 1016 Absolute Black™ toner 22 lb (10 kg) bag	Absolute Black™ toners
9975	Kyocera TK 112, 110, FS 720, 820, 1016 Absolute Black™ toner 225g (6,000 pages)	Absolute Black™ toners

ITEM #	DESCRIPTION	CATEGORY
9630	Kyocera TK 112, 110, FS 720, 820, 1016 compatible toner cartridge (6,000 pages)	Toner cartridges
	Kyocera® TK-122, 120, FS 1030	
10290	Kyocera TK 122, 120 FS 1030 Absolute Black™ toner 22 lb (10 kg) bag	Absolute Black™ toners
10289	Kyocera TK 122, 120 FS 1030 Absolute Black™ toner 300g	Absolute Black™ toners
10420	Kyocera TK 122, 120 FS 1030 compatible toner cartridge	Toner cartridges
	Kyocera® TK-132, 130, FS 1300	
12686	Kyocera TK 130 FS 1300 Smartchip® (7,200 pages) (Europe) (under development)	Smartchip®
12617	Kyocera TK 132, 130 FS 1300 Absolute Black™ toner 22 lb (10 kg) bag (under development)	Absolute Black™ toners
12616	Kyocera TK 132, 130 FS 1300 Absolute Black™ toner TBAg (under development)	Absolute Black™ toners
	Kyocera® TK-142, 140, FS 1100	
12687	Kyocera TK 140 FS 1100 Smartchip® (4,000 pages) (Europe) (under development)	Smartchip®
12615	Kyocera TK 142, 140 FS 1100 Absolute Black™ toner 22 lb (10 kg) bag (under development)	Absolute Black™ toners
12614	Kyocera TK 142, 140 FS 1100 Absolute Black™ toner TBAg (under development)	Absolute Black™ toners
	Kyocera® TK-17, FS 1010	
788	Kyocera TK 17 H, FS 1000 Absolute Black™ toner 176 lb (80 kg) barrel	Absolute Black™ toners
7158	Kyocera TK 17 H, FS 1000 Absolute Black™ toner 22 lb (10 kg) bag	Absolute Black™ toners
8694	Kyocera TK 17 H, FS 1000 Absolute Black™ toner 235g	Absolute Black™ toners
12357	Kyocera® Mita KM 1500, TK 17 LA drum gearless (special order)	Drums
	Kyocera® TK-17LA, KM-1500LA	
5931	Kyocera TK 17 LA, KM 1500 LA compatible toner cartridge	Copier & MF cartridges
12309	Kyocera TK 17 LA, KM 1500 LA Unidrum™ with gears (special order) (under development)	Drums
12357	Kyocera® Mita KM 1500, TK 17 LA drum gearless (special order)	Drums
	Kyocera® TK-18, FS-1020	
9817	Kyocera TK 17 H, FS 1000 compatible toner cartridge (6,000 pages)	Toner cartridges
9787	Kyocera TK 18 H, FS 1020, 1118 Absolute Black™ toner 22 lb (10 kg) bag	Absolute Black™ toners
8881	Kyocera TK 18 H, FS 1020, 1118 Absolute Black™ toner 295g	Absolute Black™ toners
8664	Kyocera TK 18 H, FS 1020, 1118 compatible toner cartridge	Toner cartridges
	Kyocera® TK-20, FS-1700	
8630	Epson EPL N 2050 Absolute Black™ toner 510g (15,000 pages)	Absolute Black™ toners
6074	Kyocera TK 20 H, FS 1700 Absolute Black™ toner (NEW) 22 lb (10 kg) bag	Absolute Black™ toners
8341	Kyocera TK 20 H, FS 1700 Absolute Black™ toner (NEW) 650g (20,000 pages)	Absolute Black™ toners
7612	Kyocera TK 20 H, FS 1700 compatible toner cartridge (20,000 pages)	Toner cartridges
7315	Kyocera TK 20 H, FS 1700 waste hopper bottle (sold 100 per box)(special order)	Cartridge Parts
6106	Kyocera TK 20, 25, 50, 55, 57, 60, 61, 65, 67, 70 grid cleaner, 10 pack	Cartridge Parts
	Kyocera® TK-25	
6106	Kyocera TK 20, 25, 50, 55, 57, 60, 61, 65, 67, 70 grid cleaner, 10 pack	Cartridge Parts
	Kyocera® TK-2530, KM 2530, 3035, 3530,4030, 4035, 5035	
11287	Kyocera 2530, 3035, 3530, 4030, 4035, 5035 Absolute Black™ toner kit, 3 pk(special order)	Absolute Black™ toners
11319	Kyocera KM 2530, 3035, 3530, 4030, 4035, 5035 Euro compatible toner cartridge	Copier & MF cartridges
5251	Kyocera KM 2530, 3035, 3530, 4030, 4035, 5035 USA compatible toner cartridge	Copier & MF cartridges
10422	Kyocera KM 2530, 3035, 3530, 4030, 4035, 5035 waste hopper bottle, 10 pk (special order)	Cartridge Parts
11383	Kyocera TK 50, 55, 57, 60, 61, 65, 67, 70, 710, 712 fill plug (cap), 100 pack	Cartridge Parts
	Kyocera® TK-3, FS-2200	
5385	Kyocera TK 40, KM F 650 wiper blade	Blades Wiper & Doctor

ITEM #	DESCRIPTION	CATEGORY
	Kyocera® TK-30, FS-7000	
8129	Kyocera TK 30 H, FS 7000 Absolute Black™ toner 22 lb (10 kg) bag (New formula)	Absolute Black™ toners
	Kyocera® TK-312, 310, FS-2000	
12683	Kyocera TK 310, FS 2000 Smartchip® (12,000 pages) (Europe) (under development)	Smartchip®
10982	Kyocera TK 312, 310, FS 2000 Absolute Black™ toner 385g (12,000 pages)	Absolute Black™ toners
11117	Kyocera TK 312, 310, FS 2000 compatible toner cartridge	Toner cartridges
11545	Kyocera TK 312, 310, FS 2000 Smartchip® (12,000 pages) (under development)	Smartchip®
10981	Kyocera TK 332, 330, 322, 320, 312, 310 Absolute Black™ toner 22 lb (10 kg) bag	Absolute Black™ toners
12359	Kyocera TK 332, 330, 322, 320, 312, 310 filler cap, 50 pack	Cartridge Parts
11116	Kyocera TK 332, 330, 322, 320, 312, 310 waste toner bottle, 10 pack	Cartridge Parts
	Kyocera® TK-322, 320, FS-3900	
12684	Kyocera TK 320, FS 3900 Smartchip® (15,000 pages) (Europe)(under development)	Smartchip®
10979	Kyocera TK 322, 320, FS 3900 Absolute Black™ toner 465g (15,000 pages)	Absolute Black™ toners
11118	Kyocera TK 322, 320, FS 3900 compatible toner cartridge (under final test)	Toner cartridges
11546	Kyocera TK 322, FS 3900 Smartchip® (15,000 pages)(Europe) (under development)	Smartchip®
10981	Kyocera TK 332, 330, 322, 320, 312, 310 Absolute Black™ toner 22 lb (10 kg) bag	Absolute Black™ toners
12359	Kyocera TK 332, 330, 322, 320, 312, 310 filler cap, 50 pack	Cartridge Parts
11116	Kyocera TK 332, 330, 322, 320, 312, 310 waste toner bottle, 10 pack	Cartridge Parts
	Kyocera® TK-332, 330, FS-4000	
10979	Kyocera TK 322, 320, FS 3900 Absolute Black™ toner 465g (15,000 pages)	Absolute Black™ toners
11118	Kyocera TK 322, 320, FS 3900 compatible toner cartridge (under final test)	Toner cartridges
11546	Kyocera TK 322, 320, FS 3900 Smartchip® (15,000 pages) (under development)	Smartchip®
10981	Kyocera TK 332, 330, 322, 320, 312, 310 Absolute Black™ toner 22 lb (10 kg) bag	Absolute Black™ toners
11116	Kyocera TK 332, 330, 322, 320, 312, 310 waste toner bottle, 10 pk	Cartridge Parts
10978	Kyocera TK 332, 330, FS 4000 Absolute Black™ toner 650g (20,000 pages)	Absolute Black™ toners
11119	Kyocera TK 332, 330, FS 4000 compatible toner cartridge	Absolute Black™ toners
11547	Kyocera TK 332, 330, FS 4000 Smartchip® (20,000 pages)	Smartchip®
	Kyocera® TK-40, KM F-650	
5316	Kyocera TK 40, KM F 650 Absolute Black™ toner 240g	Absolute Black™ toners
8311	Kyocera TK 40, KM F 650 doctor blade, 10 pk	Seals
	Kyocera® TK-410, 411, KM 1620, 1650, 2020, 2050	
10299	Kyocera TK 410, 411, KM 1620, 1650, 2020, 2050 Absolute Black™ toner 22 lb (10 kg) bag	Absolute Black™ toners
10298	Kyocera TK 410, 411, KM 1620, 1650, 2020, 2050 Absolute Black™ toner 480g	Absolute Black™ toners
11033	Kyocera TK 410, 411, KM 1620, 1650, 2020, 2050 Absolute Black™ toner 870g	Absolute Black™ toners
13002	Kyocera TK 410, 411, KM 1620, 1650, 2020, 2050 Unidrum™ with gears (special order)	Drums
10417	Kyocera TK 410, 411, KM 1620, 1650, 2020, 2050 waste toner bottle, 10 pk(special order)	Cartridge Parts
10761	Kyocera TK 410, 411, KM 1620, 1650, 2020, 2050 wiper blade, 10 pk	Blades Wiper & Doctor
	Kyocera® TK-442, 440, FS-6950	
10980	Kyocera TK 442, 440, FS 6950 Absolute Black™ toner 520g (15,000 pages) (under final test)	Absolute Black™ toners
	Kyocera® TK-45, KM F-1050	
9807	Kyocera TK 45, KM F 1050 Absolute Black™ compatible cartridge (special order)	Toner cartridges
9803	Kyocera TK 45, KM F 1050 Absolute Black™ toner 335g (under development)	Absolute Black™ toners
9806	Kyocera TK 45, KM F 1050 doctor blade, 10 pk	Blades Wiper & Doctor
9805	Kyocera TK 45, KM F 1050 Unidrum™ with gears	Drums
	Kyocera® TK-47, FS 1060	
11655	Kyocera TK 47 H, FS 1060 Absolute Black™ toner TBAg (under development)	Absolute Black™ toners

ITEM #	DESCRIPTION	CATEGORY
	Kyocera® TK-50	
6106	Kyocera TK 20, 25, 50, 55, 57, 60, 61, 65, 67, 70 grid cleaner, 10 pack	Cartridge Parts
8877	Kyocera TK 50 H, FS 1900 Absolute Black™ toner 320g	Absolute Black™ toners
9607	Kyocera TK 50 H, FS 1900 compatible toner cartridge (10,000 pages)	Toner cartridges
12287	Kyocera TK 50 H, FS 1900 Absolute Black™ toner 480g	Absolute Black™ toners
6009	Kyocera TK 50, 55, 57, 60, 61, 65, 67 waste toner bottle, 10 pack	Cartridge Parts
11383	Kyocera TK 50, 55, 57, 60, 61, 65, 67, 70, 710, 712 fill plug (cap), 100 pack	Cartridge Parts
	Kyocera® TK-502, FS-5016	
10408	Kyocera TK 502, FS 5016 Absolute Black™ toner TBAg (under development)	Absolute Color™ toners
10409	Kyocera TK 502, FS 5016 Absolute Cyan™ toner TBAg (under development)	Absolute Color™ toners
10410	Kyocera TK 502, FS 5016 Absolute Magenta™ toner TBAg (under development)	Absolute Color™ toners
10411	Kyocera TK 502, FS 5016 Absolute Yellow™ toner TBAg (under development)	Absolute Color™ toners
10412	Kyocera TK 502, FS 5016 waste toner bottle (under development)	Cartridge Parts
	Kyocera® TK-512, FS-5020	
11853	Kyocera TK 510, 512, FS 5020, 5030 waste toner bottle, 10 pk (special order)	Cartridge Parts
10413	Kyocera TK 512, FS 5020 Absolute Black™ toner TBAg (under development)	Absolute Color™ toners
10414	Kyocera TK 512, FS 5020 Absolute Cyan™ toner TBAg (under development)	Absolute Color™ toners
10415	Kyocera TK 512, FS 5020 Absolute Magenta™ toner TBAg (under development)	Absolute Color™ toners
10416	Kyocera TK 512, FS 5020 Absolute Yellow™ toner TBAg (under development)	Absolute Color™ toners
	Kyocera® TK-57, 55, FS 1920	
6106	Kyocera TK 20, 25, 50, 55, 57, 60, 61, 65, 67, 70 grid cleaner, 10 pack	Cartridge Parts
6009	Kyocera TK 50, 55, 57, 60, 61, 65, 67 waste toner bottle, 10 pack	Cartridge Parts
11383	Kyocera TK 50, 55, 57, 60, 61, 65, 67, 70, 710, 712 fill plug (cap), 100 pack	Cartridge Parts
5308	Kyocera TK 57 H, 55 H, FS 1920 Absolute Black™ toner 22 lb (10 kg) bag	Absolute Black™ toners
6444	Kyocera TK 57 H, 55 H, FS 1920 Absolute Black™ toner 520g	Absolute Black™ toners
6809	Kyocera TK 57 H, 55 H, FS 1920 compatible toner cartridge (15,000 pages)	Toner cartridges
	Kyocera® TK-60, 61, FS-9500	
6106	Kyocera TK 20, 25, 50, 55, 57, 60, 61, 65, 67, 70 grid cleaner, 10 pk	Cartridge Parts
6009	Kyocera TK 50, 55, 57, 60, 61, 65, 67 waste toner bottle, 10 pk	Cartridge Parts
11383	Kyocera TK 50, 55, 57, 60, 61, 65, 67, 70, 710, 712 fill plug (cap), 100 pk	Cartridge Parts
6171	Kyocera TK 60 H, FS 3800 Absolute Black™ toner (NEW) 22 lb (10 kg) bag	Absolute Black™ toners
8342	Kyocera TK 60 H, FS 3800 Absolute Black™ toner (NEW) 675g	Absolute Black™ toners
9608	Kyocera TK 60 H, FS 3800 compatible toner cartridge (20,000 pages)	Toner cartridges
	Kyocera® TK-601, KM-4530, 5530, 6330, 7530	
5075	Kyocera KM 4530, 5530, 6330, 7530 compatible toner cartridge (sold 10/box)	Copier & MF cartridges
	Kyocera® TK-621, KM-C 2030, 3130	
9799	Kyocera KM C 2030, 3130, TK 621 Black compatible toner cartridge	Copier & MF cartridges
9800	Kyocera KM C 2030, 3130, TK 621 Cyan compatible toner cartridge	Copier & MF cartridges
9801	Kyocera KM C 2030, 3130, TK 621 Magenta compatible toner cartridge	Copier & MF cartridges
9802	Kyocera KM C 2030, 3130, TK 621 Yellow compatible toner cartridge	Copier & MF cartridges
	Kyocera® TK-623, KM-6230	
9980	Kyocera KM 6230, TK 623 compatible toner cartridge (US) (sold 10/box)	Copier & MF cartridges
	Kyocera® TK-631, KM 8530	
11639	Kyocera KM 8530, TK 631 compatible toner cartridge (sold 10/box)	Copier & MF cartridges
	Kyocera® TK-67, 65, FS-3820	
6106	Kyocera TK 20, 25, 50, 55, 57, 60, 61, 65, 67, 70 grid cleaner, 10 pack	Cartridge Parts

ITEM #	DESCRIPTION	CATEGORY
6009	Kyocera TK 50, 55, 57, 60, 61, 65, 67 waste toner bottle, 10 pack	Cartridge Parts
11383	Kyocera TK 50, 55, 57, 60, 61, 65, 67, 70, 710, 712 fill plug (cap), 100 pack	Cartridge Parts
5254	Kyocera TK 67 H, 65 H, FS 3820 Absolute Black™ toner 22 lb (10 kg) bag	Absolute Black™ toners
5253	Kyocera TK 67 H, 65 H, FS 3820H Absolute Black™ toner 680g	Absolute Black™ toners
6810	Kyocera TK 67 H, 65 H, FS 3820H compatible toner cartridge (20,000 pages)	Toner cartridges
9622	Minolta Pagepro 8 Absolute Black™ toner, 22lb (10kg) bag	Absolute Black™ toners
	Kyocera® TK-70, FS-9100	
6106	Kyocera TK 20, 25, 50, 55, 57, 60, 61, 65, 67, 70 grid cleaner, 10 pack	Cartridge Parts
11383	Kyocera TK 50, 55, 57, 60, 61, 65, 67, 70, 710, 712 fill plug (cap), 100 pack	Cartridge Parts
8966	Kyocera TK 70 H, FS 9100, 9500 Absolute Black™ toner 22 lb (10 kg) bag	Absolute Black™ toners
7599	Kyocera TK 70 H, FS 9100, 9500 Absolute Black™ toner 675g (use 2 per cartridge) (spcl order)	Absolute Black™ toners
9606	Kyocera TK 70 H, FS 9100, 9500 waste toner bottle, 10 pk	Cartridge Parts
	Kyocera® TK-712, 710, FS-9530, 9130	
11383	Kyocera TK 50, 55, 57, 60, 61, 65, 67, 70, 710, 712 fill plug (cap), 100 pack	Cartridge Parts
11371	Kyocera TK 712, 710, FS 9530, 9130 Absolute Black™ toner 220 lb (100 kg) bag	Absolute Black™ toners
10983	Kyocera TK 712, 710, FS 9530, 9130 Absolute Black™ toner 675g (use 2 per cartridge)	Absolute Black™ toners
11372	Kyocera TK 712, FS 9530, 9130 compatible toner cartridge 1,350g	Toner cartridges
	Kyocera® TK-717, 715, KM 3050, 4050, 5050	
11383	Kyocera TK 50, 55, 57, 60, 61, 65, 67, 70, 710, 712 fill plug (cap), 100 pack	Cartridge Parts
	Lanier® 7213, 7313	
7965	Toshiba T 1340, 1350 Lanier 7213, 7313 Absolute Black™ toner, 90 kg (special order)	Absolute Black™ toners
4907	Toshiba T 1340, 1350, 1370 Lanier 7213 compatible toner cartridge, 4 pack	Copier & MF cartridges
	Lanier® 7335, 7345	
5980	Toshiba T 3560, 4560 Lanier 7335, 7345 toner cartridge comp. 4 x 500g	Copier & MF cartridges
	Lanier® 7355, 7365	
5981	Toshiba T 5560, 6560, Lanier 7355, 7365 toner cartridge comp. 4 x 1350g	Copier & MF cartridges
	Lanier® 7355, 7365	
5981	Toshiba T 5560, 6560, Lanier 7355, 7365 toner cartridge comp. 4 x 1350g	Copier & MF cartridges
	Lanier® LD 024, 032	
9563	Ricoh Aficio 1224 C, 1232 C Black toner cartridge (sold 4/box)	Copier & MF cartridges
9564	Ricoh Aficio 1224 C, 1232 C Cyan toner cartridge (sold 4/box)	Copier & MF cartridges
9565	Ricoh Aficio 1224 C, 1232 C Magenta toner cartridge (sold 4/box)	Copier & MF cartridges
9566	Ricoh Aficio 1224 C, 1232 C Yellow toner cartridge	Copier & MF cartridges
	Lanier® LD 232c, 238c	
9567	Ricoh Aficio 2232 C, 2238 C Black toner cartridge (sold 10/box)	Copier & MF cartridges
9568	Ricoh Aficio 2232 C, 2238 C Cyan toner cartridge (sold 4/box)	Copier & MF cartridges
9569	Ricoh Aficio 2232 C, 2238 C Magenta toner cartridge (sold 4/box)	Copier & MF cartridges
9570	Ricoh Aficio 2232 C, 2238 C Yellow toner cartridge (sold 4/box)	Copier & MF cartridges
	Lanier® LP 036c	
9659	Ricoh CL 5000 Black™ compatible toner cartridge	Toner cartridges
5754	Ricoh CL 5000 Black™ toner Test-1 TBAg (under development)	Absolute Color™ toners
9660	Ricoh CL 5000 Cyan™ compatible toner cartridge	Toner cartridges
9572	Ricoh CL 5000 Cyan™ Test-1 toner TBAg (under development)	Absolute Color™ toners
9661	Ricoh CL 5000 Magenta™ compatible toner cartridge	Toner cartridges
9574	Ricoh CL 5000 Magenta™ Test-1 toner TBAg (under development)	Absolute Color™ toners

ITEM #	DESCRIPTION	CATEGORY
9662	Ricoh CL 5000 Yellow™ compatible toner cartridge	Toner cartridges
9576	Ricoh CL 5000 Yellow™ Test-1 toner TBAg (under development)	Absolute Color™ toners
	Lexmark® 10N0016, 10N0026	
8457	Lexmark 10N0016, 10N0026 holder, 100 pk	Ink cartridge parts
8460	Lexmark 10N0026 sponge screen retainer, 100 pk	Ink cartridge parts
	Lexmark® 12A1990	
6900	Lexmark 12A1990, 3200, 5000 Absolute Cyan ink, 1 Gallon (3.78 liters)	Inks
6901	Lexmark 12A1990, 3200, 5000 Absolute Magenta ink, 1 Gallon (3.78 liters)	Inks
6902	Lexmark 12A1990, 3200, 5000 Absolute Yellow ink, 1 Gallon (3.78 liters)	Inks
6899	Lexmark 1361400, 2030, 2050 Absolute Black ink, 1 Gallon (3.78 liters)	Inks
7998	Lexmark BLACK ink jet Blue photo box, 100 pack	Ink cartridge parts
7300	Lexmark Optra 40, 45 Absolute Black ink, 1 Gallon (3.78 liters)	Inks
7296	Lexmark Photo Z 52, 82, 12A1990 Absolute Cyan ink, 1 Gallon (3.78 liters)	Inks
7870	Lexmark Photo Z 52, 82, 12A1990 Absolute Cyan ink, 5 Gallons (19.80 L)	Inks
7294	Lexmark Photo Z 52, 82, 12A1990 Absolute Magenta ink, 1 Gallon (3.78 liters)	Inks
	Lexmark® 1361400, 2030, 2050	
6903	Lexmark 12A1970, 3200, 5000 Absolute Black ink, 5 Gallons (18.90 liters)	Inks
7998	Lexmark BLACK ink jet Blue photo box, 100 pack	Ink cartridge parts
	Lexmark® 1361760, Photo 2030, 2400	
6817	Lexmark 1361760, Photo 2030, 2400 Absolute Cyan ink, 1 Gallon (3.78 liters)	Inks
7998	Lexmark BLACK ink jet Blue photo box, 100 pk	Ink cartridge parts
6818	Xerox DC 332, 340, 425, 432, 440 Smartchip®, sample (for 113R316)	Smartchip®
	Lexmark® 1380620, 4076	
7125	Lexmark 1970, 1980 ink cartridge BLACK holder 100 pk	Ink cartridge parts
6050	Lexmark 4076, 12 A1970 Blue Seal Tape for Printhead 330 feet 100m	Ink cartridge parts
12807	Lexmark 4076, 1380619 "Absolute Black ink, 1liter (1kg) Dye (under final test)	Inks
12808	Lexmark 4076, 1380619 "Absolute Cyan" ink, 1liter (1kg) Dye (under final test)	Inks
12809	Lexmark 4076, 1380619 "Absolute Magenta" ink, 1liter (1kg) Dye (under final test)	Inks
6891	Lexmark 4076, 1380619 "Absolute Yellow" ink, 1 Gallon (3.78 liters)	Inks
12810	Lexmark 4076, 1380619 "Absolute Yellow" ink, 1liter (1kg) Dye (under final test)	Inks
5097	Lexmark 4076, 1380620 "Absolute Black" ink, 5 Gallons (18.9 liters)	Inks
6233	Lexmark 4076, 1380620 Absolute Black ink, 1 Gallon (3.78 liters)	Inks
7998	Lexmark BLACK ink jet Blue photo box, 100 pk	Ink cartridge parts
7985	Lexmark COLOR ink jet sponge retainer, 100 pk (special order)	Ink cartridge parts
	Lexmark® 15M0120	
7998	Lexmark BLACK ink jet Blue photo box, 100 pk	Ink cartridge parts
7293	Lexmark Z 51, 52, 82 Absolute Black ink, 1 Gallon (3.78 liters)	Inks
7292	Lexmark Z 51, 52, 82 Absolute Black ink, 5 Gallons (18.90 liters)	Inks
7297	Lexmark Z 52, X 83, 15M0120 Absolute Cyan ink, 1 Gallon (3.78 liters)	Inks
7298	Lexmark Z 52, X 83, 15M0120 Absolute Magenta ink, 1 Gallon (3.78 liters)	Inks
7299	Lexmark Z 52, X 83, 15M0120 Absolute Yellow ink, 1 Gallon (3.78 liters)	Inks
	Lexmark® 17G0050	
7288	Lexmark Z 12, 22, 32, 17G0050 Absolute Black ink, 1 Gallon (3.78 liters)	Inks
7287	Lexmark Z 12, 22, 32, 17G0050 Absolute Black ink, 5 Gallons (18.90 liters)	Inks
	Lexmark® 17G0060, 17G0065	
7998	Lexmark BLACK ink jet Blue photo box, 100 pk	Ink cartridge parts
7289	Lexmark Z 12, 22, 32, 17G0060 Absolute Cyan ink, 1 Gallon (3.78 liters)	Inks

ITEM #	DESCRIPTION	CATEGORY
7873	Lexmark Z 12, 22, 32, 17G0060 Absolute Cyan ink, 5 Gallons (18.9 liters)	Inks
7291	Lexmark Z 12, 22, 32, 17G0060 Absolute Magenta ink, 1 Gallon (3.78 liters)	Inks
7874	Lexmark Z 12, 22, 32, 17G0060 Absolute Magenta ink, 5 Gallon5 (18.9 liters)	Inks
7290	Lexmark Z 12, 22, 32, 17G0060 Absolute Yellow ink, 1 Gallon (3.78 liters)	Inks
7875	Lexmark Z 12, 22, 32, 17G0060 Absolute Yellow ink, 5 Gallons(18.9 liters)	Inks
	Lexmark® 17G0070, 17G0075	
7998	Lexmark BLACK ink jet Blue photo box, 100 pk	Ink cartridge parts
	Lexmark® 17G0080, 17G0085	
7998	Lexmark BLACK ink jet Blue photo box, 100 pk	Ink cartridge parts
	Lexmark® 4037	
315	Lexmark 4037 Absolute Black™ toner 300g	Absolute Black™ toners
6488	Lexmark 4037 Absolute Black™ toner, 22 lb (10 Kg) bag	Absolute Black™ toners
6140	Lexmark 4059, T 420, 430, 520, 610, 620, 630 Shim washer, 100 pack	Cartridge Parts
	Lexmark® 4039	
310	IBM 4019, 4029, Lexmark 4039, 4049 wiper blade, 10 pack	Blades Wiper & Doctor
9082	Lexmark 4019, 4039, 4049 developer roller 10 pk	MAG, DVR & PCR rollers
324	Lexmark 4039 Absolute Black™ toner 300g	Absolute Black™ toners
6016	Lexmark 4039 Absolute Black™ toner 480g	Absolute Black™ toners
5540	Lexmark 4039 Absolute Black™ toner, 22 lb. (10 kg) bag	Absolute Black™ toners
326	Lexmark 4039 wiper blade, 10 pk	Blades Wiper & Doctor
5209	Lexmark 4039, 4049 "F" drum w/gears	Drums
6989	Lexmark 4039, 4049 (New) PCR roller, 10 pk	MAG, DVR & PCR rollers
318	Lexmark 4039, 4049 felt, 100 pk (special order)	Cartridge Parts
6310	Lexmark 4039, 4049 MICR™ (for checks) toner 480g	Absolute MICR™ toners
325	Lexmark 4039, 4049 wand, 10 pk	Cartridge Parts
8219	Lexmark 4059, Optra T 420, 520, 610, 620, 630 Doctor Bar, 10 pack	MAG, DVR & PCR rollers
6140	Lexmark 4059, T 420, 430, 520, 610, 620, 630 Shim washer, 100 pack	Cartridge Parts
	Lexmark® 4049, Optra R	
310	IBM 4019, 4029, Lexmark 4039, 4049 wiper blade, 10 pack	Blades Wiper & Doctor
9082	Lexmark 4019, 4039, 4049 developer roller 10 pk	MAG, DVR & PCR rollers
6310	Lexmark 4039, 4049 MICR™ (for checks) toner 480g	Absolute MICR™ toners
6102	Lexmark 4049, Optra R Absolute Black™ toner 480g	Absolute Black™ toners
6103	Lexmark 4049, Optra R Absolute Black™ toner, 22 lb. (10 kg) bag	Absolute Black™ toners
4931	Lexmark 4049, Optra R wiper blade, 10 pk	Blades Wiper & Doctor
8219	Lexmark 4059, Optra T 420, 520, 610, 620, 630 Doctor Bar, 10 pack	MAG, DVR & PCR rollers
6140	Lexmark 4059, T 420, 430, 520, 610, 620, 630 Shim washer, 100 pack	Cartridge Parts
	Lexmark® 4059, Optra S	
390	Lexmark 4059, Optra S Absolute Black™ toner 300g	Absolute Black™ toners
5167	Lexmark 4059, Optra S Absolute Black™ toner 480g	Absolute Black™ toners
392	Lexmark 4059, Optra S Absolute Black™ toner, 22 lb. (10 kg) bag	Absolute Black™ toners
6438	Lexmark 4059, Optra S Absolute MICR™ (for checks) toner 22 lb (10 kg) bag (special order)	Absolute MICR™ toners
378	Lexmark 4059, Optra S felt (DRY), 100 pk (special order)	Cartridge Parts
6223	Lexmark 4059, Optra S MICR™ (for checks) toner 480g (special order)	Absolute MICR™ toners
5752	Lexmark 4059, Optra S Plastic High Yield wheel, 100 pk (special order)	Cartridge Parts
9131	Lexmark 4059, Optra S wand (dry style), 10 pk	Cartridge Parts
396	Lexmark 4059, Optra S wand (oily style), 10 pk	Cartridge Parts
8976	Lexmark 4059, Optra S, T 520, 610, 616, 620 SE 3455 developer roller, 10 pk	MAG, DVR & PCR rollers
5685	Lexmark 4059, Optra S, T 520, 610, 620, 630, 640, 644 "F" drum w/gears	Drums
5675	Lexmark 4059, Optra S, T 520, 610, 620, 630, 640, 644 Unidrum™ Green with gears	Drums

ITEM #	DESCRIPTION	CATEGORY
11852	Lexmark 4059, Optra S, T 610, 520, 620, 630 cleaning wand, 10 pk (special order)	Cartridge Parts
9765	Lexmark 4059, Optra S, T wiper blade w/ PCR cleaning (Plastic), 10 pk	Blades Wiper & Doctor
4883	Lexmark 4059, Optra S, T wiper blade w/ PCR cleaning, 10 pk	Blades Wiper & Doctor
7747	Lexmark 4059, Optra S, T wiper blade, 10 pk (special order)	Blades Wiper & Doctor
8219	Lexmark 4059, Optra T 420, 520, 610, 620, 630 Doctor Bar, 10 pk	MAG, DVR & PCR rollers
5096	Lexmark 4059, Optra T 610, 520, 620 wiper blade end foam, 50 pack	Cartridge Parts
5749	Lexmark 4059, Optra T 610, 520, 620, 630 shipping lock, 25 pk	Cartridge Parts
502	Lexmark 4059, Optra T 610, 520, 620, 630 waste recovery blade, 100 pk	Cartridge Parts
6140	Lexmark 4059, T 420, 430, 520, 610, 620, 630 Shim washer, 100 pack	Cartridge Parts
7003	Lexmark 4059, T 420, 430, 520, 610, 620, 630 Shim washer, 100 pk (K product) (special order)	Cartridge Parts
8191	Lexmark Optra E 320, M 410, T 420, 520, 620, 630, 640 drum cover, 10 pk	Cartridge Parts
12140	Lexmark Optra S, T Maintenance parts (special order)	Printer Parts
5938	Lexmark Optra T 610, 520, 620, 630 Inner & outer retaining blade, 50 sets	Cartridge Parts
	Lexmark® Colorjet 3200/7200	
6232	Lexmark 12A1970 Absolute Black pigmented ink, 1 Gallon (3.78 liters)	Inks
5982	Lexmark 12A1970 Absolute Black pigmented ink, 5 Gallons (18.90 liters)	Inks
12811	Lexmark 12A1980 Absolute Black ink, 1 liter (1kg) pigmented (under final test)	Inks
12812	Lexmark 12A1980 Absolute Cyan ink, 1 liter (1kg) dye (under final test)	Inks
12813	Lexmark 12A1980 Absolute Magenta ink, 1 liter (1kg) dye (under final test)	Inks
12814	Lexmark 12A1980 Absolute Yellow ink, 1 liter (1kg) dye (under final test)	Inks
7934	Lexmark Z 13, 23, 33, 10N0016 Absolute Black ink, 1 Gallon (3.78 liters), pigmented	Inks
7929	Lexmark Z 13, 23, 33, 10N0016 Absolute Black ink, 5 Gallons (18.90 liters), pigmented	Inks
7930	Lexmark Z 13, 23, 33, 10N0026 Absolute Cyan ink, 1 Gallon (3.78 liters)	Inks
7926	Lexmark Z 13, 23, 33, 10N0026 Absolute Cyan ink, 5 Gallons (18.90 liters)	Inks
7931	Lexmark Z 13, 23, 33, 10N0026 Absolute Magenta ink, 1 Gallon (3.78 liters)	Inks
7928	Lexmark Z 13, 23, 33, 10N0026 Absolute Magenta ink, 5 Gallons (18.90 liters)	Inks
7932	Lexmark Z 13, 23, 33, 10N0026 Absolute Yellow ink, 1 Gallon (3.78 liters)	Inks
7927	Lexmark Z 13, 23, 33, 10N0026 Absolute Yellow ink, 5 Gallons (18.90 liters)	Inks
	Lexmark® E-120	
10387	Lexmark E 120 Absolute Black™ toner 22 lb (10 kg) bag	Absolute Black™ toners
10386	Lexmark E 120 Absolute Black™ toner 65g (2,000 pages)	Absolute Black™ toners
12327	Lexmark E 120 developer roller retaining blade, 50 pack	Blades Wiper & Doctor
10391	Lexmark E 120 developer roller, 10 pk	MAG, DVR & PCR rollers
10531	Lexmark E 120 locking clip for drive gear, XX pk	Cartridge Parts
11066	Lexmark E 120 PCR roller, 10 pk	MAG, DVR & PCR rollers
10530	Lexmark E 120 seal foam wrap, 10 pk (under development)	Seals
10785	Lexmark E 120 Smartchip® (2,000 pages)	Smartchip®
595	Lexmark E 120 Unidrum™ drum gearless (special order)	Drums
10389	Lexmark E 120 Unidrum™ with gears	Drums
10390	Lexmark E 120 wiper blade, 10 pk	Blades Wiper & Doctor
	Lexmark® E-250, 350, 352	
9621	Lexmark E 230, 232, 238, 250, 330, 332, 340, 350, 450 Developer roller, 10 pack	MAG, DVR & PCR rollers
9616	Lexmark E 230, 232, 238, 250, 330, 332, 340, 350, 450 shipping lock, 10 pack (Dell 17000)	Cartridge Parts
12021	Lexmark E 230, 232, 238, 250, 330, 332, 340, 350, 450 SUMMIT ™, 5 pack drum w/gears	Drums
9255	Lexmark E 230, 232, 238, 250, 330, 332, 340, 350, 450 Unidrum™ "F" w/gears (Dell 1700)	Drums
5563	Lexmark E 230, 232, 238, 250, 330, 332, 340, 350, 450 Unidrum™ Green w/gears (Dell 1700)	Drums
9898	Lexmark E 230, 232, 238, 250, 330, 332, 340, 350, 450 wiper blade, 10 pack (Dell 1700)	Blades Wiper & Doctor
11126	Lexmark E 250, 350, 352 Absolute Black™ toner 22 lb (10 kg) bag	Absolute Black™ toners
11125	Lexmark E 250, 350, 352 Absolute Black™ toner 95g (3,500 pages)	Absolute Black™ toners
11143	Lexmark E 250, 350, 352 developer roller, 10 pk	MAG, DVR & PCR rollers
11145	Lexmark E 250, 350, 352 doctor bar sealing, 10 pk (under development)	Cartridge Parts
11144	Lexmark E 250, 350, 352 doctor bar, 10 pk	MAG, DVR & PCR rollers

LEXMARK E 250 • LEXMARK OPTRA C 510

ITEM #	DESCRIPTION	CATEGORY
11142	Lexmark E 250, 350, 352 PCR "soft" roller, 10 pk	MAG, DVR & PCR rollers
11129	Lexmark E 250, 350, 352 Smartchip® (3,500 pages)	Smartchip®
11127	Lexmark E 250, 350, 352 Unidrum™ with gears	Drums
11128	Lexmark E 350, 352 Absolute Black™ toner 230g (9,000 pages)	Absolute Black™ toners
11130	Lexmark E 350, 352 Smartchip® (9,000 pages)	Smartchip®
	Lexmark® E-450	
9621	Lexmark E 230, 232, 238, 250, 330, 332, 340, 350, 450 Developer roller, 10 pack	MAG, DVR & PCR rollers
9616	Lexmark E 230, 232, 238, 250, 330, 332, 340, 350, 450 shipping lock, 10 pack (Dell 1700)	Cartridge Parts
12021	Lexmark E 230, 232, 238, 250, 330, 332, 340, 350, 450 Summit™, 5 pack drum w/gears	Drums
9255	Lexmark E 230, 232, 238, 250, 330, 332, 340, 350, 450 Unidrum™ "F" w/gears (Dell 1700)	Drums
5563	Lexmark E 230, 232, 238, 250, 330, 332, 340, 350, 450 Unidrum™ Green w/gears (Dell 1700)	Drums
9898	Lexmark E 230, 232, 238, 250, 330, 332, 340, 350, 450 wiper blade, 10 pack (Dell 1700, IBM)	Blades Wiper & Doctor
11131	Lexmark E 450 Absolute Black™ toner 190g (6,000 pages)	Absolute Black™ toners
11133	Lexmark E 450 Absolute Black™ toner 22 lb (10 kg) bag	Absolute Black™ toners
11132	Lexmark E 450 Absolute Black™ toner 335g (11,000 pages)	Absolute Black™ toners
11134	Lexmark E 450 Smartchip® (11,000 pages)	Smartchip®
12231	Lexmark E 450 Smartchip® (11,000 pages) (Europe region)	Smartchip®
11135	Lexmark E 450 Smartchip® (9,000 pages)	Smartchip®
	Lexmark® Optra C	
5812	Lexmark Optra C Absolute Black™ toner 150g	Absolute Color™ toners
5814	Lexmark Optra C Absolute Magenta™ toner 135g	Absolute Color™ toners
6314	Lexmark Optra C adhesive seal, 10 pk	Seals
6180	Lexmark Optra C doctor blade (sold 10 pk)	Blades Wiper & Doctor
7139	Lexmark Optra C wiper blade, 10 pk	Blades Wiper & Doctor
	Lexmark® Optra C-1200	
6868	Lexmark Optra C 1200 Absolute Black™ toner 165g	Absolute Color™ toners
9278	Lexmark Optra C 1200 Absolute Black™ toner 22 lb (10 kg) bag	Absolute Color™ toners
6869	Lexmark Optra C 1200 Absolute Cyan™ toner 165g	Absolute Color™ toners
9279	Lexmark Optra C 1200 Absolute Cyan™ toner 22 lb (10 kg) bag	Absolute Color™ toners
6870	Lexmark Optra C 1200 Absolute Magenta™ toner 165g	Absolute Color™ toners
9280	Lexmark Optra C 1200 Absolute Magenta™ toner 22 lb (10 kg) bag	Absolute Color™ toners
6871	Lexmark Optra C 1200 Absolute Yellow™ toner 165g	Absolute Color™ toners
9281	Lexmark Optra C 1200 Absolute Yellow™ toner 22 lb (10 kg) bag	Absolute Color™ toners
6209	Lexmark Optra C 1200, C 1275 Unidrum™ with gears	Drums
	Lexmark® Optra C-500, X 500, 502	
10644	Lexmark C 500, X 500, 502 Absolute Black™ toner 165g (5,000 pages)	Absolute Color™ toners
11330	Lexmark C 500, X 500, 502 Absolute Black™ toner 22 lb (10 kg) bag	Absolute Color™ toners
10645	Lexmark C 500, X 500, 502 Absolute Cyan™ toner 120g (3,000 pages)	Absolute Color™ toners
11331	Lexmark C 500, X 500, 502 Absolute Cyan™ toner 22 lb (10 kg) bag	Absolute Color™ toners
10646	Lexmark C 500, X 500, 502 Absolute Magenta™ toner 120g (3,000 pages)	Absolute Color™ toners
11332	Lexmark C 500, X 500, 502 Absolute Magenta™ toner 22 lb (10 kg) bag	Absolute Color™ toners
10647	Lexmark C 500, X 500, 502 Absolute Yellow™ toner 120g (3,000 pages)	Absolute Color™ toners
11333	Lexmark C 500, X 500, 502 Absolute Yellow™ toner 22 lb (10 kg) bag	Absolute Color™ toners
11352	Lexmark Optra C 500, 510 developer roller seal cover, 10 pack (special order)	Cartridge Parts
11623	Lexmark Optra C 500, 510 seal toner hopper fill plug, 10 pack	Cartridge Parts
	Lexmark® Optra C-510	
11352	Lexmark Optra C 500, 510 developer roller seal cover, 10 pk (special order)	Cartridge Parts
11623	Lexmark Optra C 500, 510 seal toner hopper fill plug, 10 pk	Cartridge Parts
5311	Lexmark Optra C 510 Absolute Black™ toner 22 lb (10 kg) bag	Absolute Color™ toners
9333	Lexmark Optra C 510 Absolute Black™ toner 310g	Absolute Color™ toners

© 2008 UniNet Imaging Inc. All Trademark names are property of their respective owners. Product brand names mentioned are intended to show compatibility only. Summit Technologies is a division of UniNet Imaging Inc. Note: "Under Development" and/or "Under Final Test" samples are not under UniNet warranty and are for developing purposes only. Not responsible for misprints or errors. Contact a UniNet Sales Representative for further information.

ITEM #	DESCRIPTION	CATEGORY
9334	Lexmark Optra C 510 Absolute Cyan™ toner 210g	Absolute Color™ toners
5312	Lexmark Optra C 510 Absolute Cyan™ toner 22 lb (10 kg) bag	Absolute Color™ toners
9335	Lexmark Optra C 510 Absolute Magenta™ toner 210g	Absolute Color™ toners
5313	Lexmark Optra C 510 Absolute Magenta™ toner 22 lb (10 kg) bag	Absolute Color™ toners
9336	Lexmark Optra C 510 Absolute Yellow™ toner 210g	Absolute Color™ toners
5314	Lexmark Optra C 510 Absolute Yellow™ toner 22 lb (10 kg) bag	Absolute Color™ toners
	Lexmark® Optra C-520, 530	
11626	Lexmark C 520, 522, 524, 530, 532, 534 seal toner hopper fill plug, 100 pack	Seals
10175	Lexmark C 520, 522, 524, 530, 532, 534 Unidrum™ gearless (under development)(special order)	Drums
11298	Lexmark C 520, 530 Absolute Black™ toner 65g (1,500 pages)	Absolute Color™ toners
11299	Lexmark C 520, 530 Absolute Cyan™ toner 65g (1,500 pages)	Absolute Color™ toners
11300	Lexmark C 520, 530 Absolute Magenta™ toner 65g (1,500 pages)	Absolute Color™ toners
11301	Lexmark C 520, 530 Absolute Yellow™ toner 65g (1,500 pages)	Absolute Color™ toners
11302	Lexmark C 520, 530 Smartchip® Black (1,500 pages) (No toner low reading)	Smartchip®
11303	Lexmark C 520, 530 Smartchip® Cyan (1,500 pages) (No toner low reading)	Smartchip®
11304	Lexmark C 520, 530 Smartchip® Magenta (1,500 pages) (No toner low reading)	Smartchip®
11305	Lexmark C 520, 530 Smartchip® Yellow (1,500 pages) (No toner low reading)	Smartchip®
12725	Lexmark C 520, 530 X-generation Black™ toner 22lb (10kg) bag (under development)	Absolute Color™ toners
12726	Lexmark C 520, 530 X-generation Cyan™ toner 22lb (10kg) bag (under development)	Absolute Color™ toners
12727	Lexmark C 520, 530 X-generation Magenta™ toner 22lb (10kg) bag (under development)	Absolute Color™ toners
12728	Lexmark C 520, 530 X-generation Yellow™ toner 22lb (10kg) bag (under development)	Absolute Color™ toners
11807	Lexmark C 522, 524, 530, 532, 534 Smartchip® Black (4,000 pages)	Smartchip®
11808	Lexmark C 522, 524, 530, 532, 534 Smartchip® Cyan (3,000 pages)	Smartchip®
11809	Lexmark C 522, 524, 530, 532, 534 Smartchip® Magenta (3,000 pages)	Smartchip®
11810	Lexmark C 522, 524, 530, 532, 534 Smartchip® Yellow (3,000 pages)	Smartchip®
	Lexmark® Optra C-522, 524	
11626	Lexmark C 520, 522, 524, 530, 532, 534 seal toner hopper fill plug, 100 pk	Seals
10175	Lexmark C 520, 522, 524, 530, 532, 534 Unidrum™ gearless (under development)	Drums
10171	Lexmark C 522, 524, 530, 532, 534 Absolute Black™ toner 155g (4,000 pages)	Absolute Color™ toners
13011	Lexmark C 522, 524, 530, 532, 534 Absolute Black™ toner 22lb(10kgs) bag	Absolute Color™ toners
10172	Lexmark C 522, 524, 530, 532, 534 Absolute Cyan™ toner 120g (3,000 pages)	Absolute Color™ toners
13012	Lexmark C 522, 524, 530, 532, 534 Absolute Cyan™ toner 22lb(10kgs) bag	Absolute Color™ toners
10173	Lexmark C 522, 524, 530, 532, 534 Absolute Magenta™ toner 120g (3,000 pages)	Absolute Color™ toners
13013	Lexmark C 522, 524, 530, 532, 534 Absolute Magenta™ toner 22lb (10kgs) bag	Absolute Color™ toners
10174	Lexmark C 522, 524, 530, 532, 534 Absolute Yellow™ toner 120g (3,000 pages)	Absolute Color™ toners
13014	Lexmark C 522, 524, 530, 532, 534 Absolute Yellow™ toner 22lbs (10kgs) bag	Absolute Color™ toners
11807	Lexmark C 520, 522, 524 Smartchip® Black (4,000 pages)	Smartchip®
11808	Lexmark C 520, 522, 524 Smartchip® Cyan (3,000 pages)	Smartchip®
11809	Lexmark C 520, 522, 524 Smartchip® Magenta (3,000 pages)	Smartchip®
11810	Lexmark C 520, 522, 524 Smartchip® Yellow (3,000 pages)	Smartchip®
12742	Lexmark C 522, 524, 530, 532, 534 X-generation Black™ toner 120g (4,000 pages)	Absolute Color™ toners
12743	Lexmark C 522, 524, 530, 532, 534 X-generation Cyan™ toner 120g (3,000 pages)	Absolute Color™ toners
12744	Lexmark C 522, 524, 530, 532, 534 X-generation Magenta™ toner 120g (3,000 pages)	Absolute Color™ toners
12745	Lexmark C 522, 524, 530, 532, 534 X-generation Yellow™ toner 120g (3,000 pages)	Absolute Color™ toners
10585	Lexmark C 524, 532, 534 Absolute Black™ toner 310g (8,000 pages)	Absolute Color™ toners
10586	Lexmark C 524, 532, 534 Absolute Cyan™ toner 205g (5,000 pages)	Absolute Color™ toners
10587	Lexmark C 524, 532, 534 Absolute Magenta™ toner 205g (5,000 pages)	Absolute Color™ toners
10588	Lexmark C 524, 532, 534 Absolute Yellow™ toner 205g (5,000 pages) (under final test)	Absolute Color™ toners
10985	Lexmark C 524, 532, 534 Smartchip® Black (8,000 pages)	Smartchip®
10986	Lexmark C 524, 532, 534 Smartchip® Cyan (5,000 pages)	Smartchip®
10987	Lexmark C 524, 532, 534 Smartchip® Magenta (5,000 pages)	Smartchip®
10988	Lexmark C 524, 532, 534 Smartchip® Yellow (5,000 pages)	Smartchip®

ITEM #	DESCRIPTION	CATEGORY
	Lexmark® Optra C-532, 534	
11626	Lexmark C 520, 522, 524, 530, 532, 534 seal toner hopper fill plug, 100 pack	Seals
10175	Lexmark C 520, 522, 524, 530, 532, 534 Unidrum™ gearless (under development) (special order)	Drums
10171	Lexmark C 522, 524, 530, 532, 534 Absolute Black™ toner 155g (4,000 pages)	Absolute Color™ toners
13011	Lexmark C 522, 524, 530, 532, 534 Absolute Black™ toner 22lb(10kgs) bag	Absolute Color™ toners
10172	Lexmark C 522, 524, 530, 532, 534 Absolute Cyan™ toner 120g (3,000 pages)	Absolute Color™ toners
13012	Lexmark C 522, 524, 530, 532, 534 Absolute Cyan™ toner 22lb(10kgs) bag	Absolute Color™ toners
10173	Lexmark C 522, 524, 530, 532, 534 Absolute Magenta™ toner 120g (3,000 pages)	Absolute Color™ toners
13013	Lexmark C 522, 524, 530, 532, 534 Absolute Magenta™ toner 22lb (10kgs) bag	Absolute Color™ toners
10174	Lexmark C 522, 524, 530, 532, 534 Absolute Yellow™ toner 120g (3,000 pages)	Absolute Color™ toners
13014	Lexmark C 522, 524, 530, 532, 534 Absolute Yellow™ toner 22lbs (10kgs) bag	Absolute Color™ toners
11807	Lexmark C 522, 524, 530, 532, 534 Smartchip® Black (4,000 pages)	Smartchip®
11808	Lexmark C 522, 524, 530, 532, 534 Smartchip® Cyan (3,000 pages)	Smartchip®
11809	Lexmark C 522, 524, 530, 532, 534 Smartchip® Magenta (3,000 pages)	Smartchip®
11810	Lexmark C 522, 524, 530, 532, 534 Smartchip® Yellow (3,000 pages)	Smartchip®
12742	Lexmark C 522, 524, 530, 532, 534 X-generation Black™ toner 120g (4,000 pages)	Absolute Color™ toners
12743	Lexmark C 522, 524, 530, 532, 534 X-generation Cyan™ toner 120g (3,000 pages)	Absolute Color™ toners
12744	Lexmark C 522, 524, 530, 532, 534 X-generation Magenta™ toner 120g (3,000 pages)	Absolute Color™ toners
12745	Lexmark C 522, 524, 530, 532, 534 X-generation Yellow™ toner 120g (3,000 pages)	Absolute Color™ toners
10585	Lexmark C 524, 532, 534 Absolute Black™ toner 310g (8,000 pages)	Absolute Color™ toners
10586	Lexmark C 524, 532, 534 Absolute Cyan™ toner 205g (5,000 pages)	Absolute Color™ toners
10587	Lexmark C 524, 532, 534 Absolute Magenta™ toner 205g (5,000 pages)	Absolute Color™ toners
10588	Lexmark C 524, 532, 534 Absolute Yellow™ toner 205g (5,000 pages)	Absolute Color™ toners
10985	Lexmark C 524, 532, 534 Smartchip® Black (8,000 pages)	Smartchip®
10986	Lexmark C 524, 532, 534 Smartchip® Cyan (5,000 pages)	Smartchip®
10987	Lexmark C 524, 532, 534 Smartchip® Magenta (5,000 pages)	Smartchip®
10988	Lexmark C 524, 532, 534 Smartchip® Yellow (5,000 pages)	Smartchip®
11306	Lexmark C 534 Absolute Cyan™ toner 280g (7,000 pages)	Absolute Color™ toners
11307	Lexmark C 534 Absolute Magenta™ toner 280g (7,000 pages)	Absolute Color™ toners
11308	Lexmark C 534 Absolute Yellow™ toner 280g (7,000 pages)	Absolute Color™ toners
11309	Lexmark C 534 Smartchip® Cyan (7,000 pages) (under development)	Smartchip®
11310	Lexmark C 534 Smartchip® Magenta (7,000 pages) (under development)	Smartchip®
11311	Lexmark C 534 Smartchip® Yellow (7,000 pages) (under development)	Smartchip®
	Lexmark® Optra C-710, 710n, 710dn	
5569	Lexmark Optra C 710 (Test 1) drum gearless (under final test)	Drums
5044	Lexmark Optra C 710 Absolute Black™ toner 180g (6,500 pages)	Absolute Color™ toners
8511	Lexmark Optra C 710 Absolute Black™ toner 265g (10,000 pages)	Absolute Color™ toners
5045	Lexmark Optra C 710 Absolute Cyan™ toner 205g (6,000 pages)	Absolute Color™ toners
7825	Lexmark Optra C 710 Absolute Cyan™ toner 22 lb (10kg) bag	Absolute Color™ toners
5047	Lexmark Optra C 710 Absolute Magenta™ toner 205g (6,000 pages)	Absolute Color™ toners
7826	Lexmark Optra C 710 Absolute Magenta™ toner 22 lb (10 kg) bag	Absolute Color™ toners
5046	Lexmark Optra C 710 Absolute Yellow™ toner 205g (6,000 pages)	Absolute Color™ toners
7827	Lexmark Optra C 710 Absolute Yellow™ toner 22 lb (10 kg) bag	Absolute Color™ toners
	Lexmark® Optra C-720	
7189	Lexmark Optra C 720 Absolute Black™ toner 22 lb (10 kg) bag	Absolute Color™ toners
9418	Lexmark Optra C 720 Absolute Black™ toner 310g	Absolute Color™ toners
8552	Lexmark Optra C 720 Absolute Cyan™ toner 210g	Absolute Color™ toners
7183	Lexmark Optra C 720 Absolute Cyan™ toner 22 lb (10 kg) bag	Cartridge Parts
8553	Lexmark Optra C 720 Absolute Magenta™ toner 210g	Absolute Color™ toners
7184	Lexmark Optra C 720 Absolute Magenta™ toner 22 lb (10 kg) bag	Absolute Color™ toners
8554	Lexmark Optra C 720 Absolute Yellow™ toner 210g	Absolute Color™ toners
7197	Lexmark Optra C 720 Absolute Yellow™ toner 22 lb (10 kg) bag	Absolute Color™ toners

ITEM #	DESCRIPTION	CATEGORY
	Lexmark® Optra C-750,752, 760, 762	
11581	Kyocera TK 70 H, FS 9100, 9500 Absolute Black™ toner 220 lb (100 kg) bag	Absolute Black™ toners
11487	Lexmark C 750 Smartchip® Black (15,000 pages) (under final test)	Smartchip®
11488	Lexmark C 750 Smartchip® Cyan (15,000 pages)(under final test)	Smartchip®
11489	Lexmark C 750 Smartchip® Magenta (15,000 pages)(under final test)	Smartchip®
11490	Lexmark C 750 Smartchip® Yellow (15,000 pages) (under final test)	Smartchip®
10597	Lexmark C 750, 752, 760, 762 Smartchip® Black (under development)	Smartchip®
10598	Lexmark C 750, 752, 760, 762 Smartchip® Cyan (under development)	Smartchip®
10599	Lexmark C 750, 752, 760, 762 Smartchip® Magenta (under development)	Smartchip®
10600	Lexmark C 750, 752, 760, 762 Smartchip® Yellow (under development)	Smartchip®
7422	Lexmark C 750,752, 760, 762 Absolute Cyan™ toner 210g (6,000 pages)	Absolute Color™ toners
11578	Lexmark C 750,752, 760, 762 Absolute Cyan™ toner 500g (15,000 pages)	Absolute Color™ toners
7426	Lexmark C 750,752, 760, 762 Absolute Magenta™ toner 210g (6,000 pages)	Absolute Color™ toners
11579	Lexmark C 750,752, 760, 762 Absolute Magenta™ toner 500g (15,000 pages)	Absolute Color™ toners
7528	Lexmark C 750,752, 760, 762 Absolute Yellow™ toner 210g (6,000 pages)	Absolute Color™ toners
11580	Lexmark C 750,752, 760, 762 Absolute Yellow™ toner 500g (15,000 pages)	Absolute Color™ toners
7467	Lexmark C 750,752, 760, 762 doctor bar, 10 pk (under final test)	MAG, DVR & PCR rollers
8315	Lexmark C-750,752, 760, 762 Unidrum™ gearless	Drums
11406	Lexmark C-750,752, 760, 762 wiper blade, 10 pk	Blades Wiper & Doctor
	Lexmark® Optra C-770, 772	
11904	Lexmark C 770, 772 Absolute Black™ toner TBAg (10,000 pages) (under development)	Absolute Color™ toners
11905	Lexmark C 770, 772 Absolute Cyan™ toner TBAg (10,000 pages) (under development)	Absolute Color™ toners
11906	Lexmark C 770, 772 Absolute Magenta™ toner TBAg (10,000 pages) (under development)	Absolute Color™ toners
11907	Lexmark C 770, 772 Absolute Yellow™ toner TBAg (10,000 pages) (under development)	Absolute Color™ toners
	Lexmark® Optra C-780, 782	
11908	Lexmark C 780, 782 Absolute Black™ toner TBAg (10,000 pages) (under development)	Absolute Color™ toners
11909	Lexmark C 780, 782 Absolute Cyan™ toner TBAg (10,000 pages) (under development)	Absolute Color™ toners
11910	Lexmark C 780, 782 Absolute Magenta™ toner TBAg (10,000 pages) (under development)	Absolute Color™ toners
11911	Lexmark C 780, 782 Absolute Yellow™ toner TBAg (10,000 pages) (under development)	Absolute Color™ toners
	Lexmark® Optra C-910, 912, 920	
9675	Lexmark Optra C 910, 912, 920 Absolute Black™ toner 22 lb (10 kg) bag	Absolute Color™ toners
9046	Lexmark Optra C 910, 912, 920 Absolute Black™ toner 400g	Absolute Color™ toners
9676	Lexmark Optra C 910, 912, 920 Absolute Cyan™ toner 22 lb (10 kg) bag	Absolute Color™ toners
9047	Lexmark Optra C 910, 912, 920 Absolute Cyan™ toner 375g	Absolute Color™ toners
9677	Lexmark Optra C 910, 912, 920 Absolute Magenta™ toner 22 lb (10 kg) bag	Absolute Color™ toners
9049	Lexmark Optra C 910, 912, 920 Absolute Magenta™ toner 375g	Absolute Color™ toners
9678	Lexmark Optra C 910, 912, 920 Absolute Yellow™ toner 22 lb (10 kg) bag	Absolute Color™ toners
9048	Lexmark Optra C 910, 912, 920 Absolute Yellow™ toner 375g	Absolute Color™ toners
9548	Lexmark Optra C 910, 912, 920 Unidrum™ gearless (under development)	Drums
	Lexmark® Optra C-935	
11912	Lexmark C 935, 930 Absolute Black™ toner TBAg (38,000 pages) (under development)	Absolute Color™ toners
11913	Lexmark C 935, 930 Absolute Cyan™ toner TBAg (24,000 pages) (under development)	Absolute Color™ toners
11914	Lexmark C 935, 930 Absolute Magenta™ toner TBAg (24,000 pages) (under development)	Absolute Color™ toners
11915	Lexmark C 935, 930 Absolute Yellow™ toner TBAg (24,000 pages) (under development)	Absolute Color™ toners
11968	Lexmark C 935, 930 PCR roller, 10 pk (under development)	Absolute Color™ toners
11971	Lexmark C 935, 930 Smartchip® Black drum unit (under development)	Smartchip®
11965	Lexmark C 935, 930 Smartchip® Black toner (under development)	Smartchip®
11981	Lexmark C 935, 930 Smartchip® Cyan drum unit (under development)	Smartchip®
11966	Lexmark C 935, 930 Smartchip® Cyan toner TBAg (under development)	Smartchip®
11982	Lexmark C 935, 930 Smartchip® Magenta drum unit (under development)	Smartchip®
11967	Lexmark C 935, 930 Smartchip® Magenta toner (under development)	Smartchip®

© 2008 UniNet Imaging Inc. All Trademark names are property of their respective owners. Product brand names mentioned are intended to show compatibility only. Summit Technologies is a division of UniNet Imaging Inc. Note: "Under Development" and/or "Under Final Test" samples are not under UniNet warranty and are for developing purposes only. Not responsible for misprints or errors. Contact a UniNet Sales Representative for further information.

ITEM #	DESCRIPTION	CATEGORY
11983	Lexmark C 935, 930 Smartchip® Yellow drum unit (under development)	Smartchip®
11969	Lexmark C 935, 930 Smartchip® Yellow toner (under development)	Smartchip®
11970	Lexmark C 935, 930 Unidrum™ gearless with insert	Drums
	Lexmark® Optra E	
343	Lexmark Optra E, SP 302 Absolute Black™ toner 90g	Absolute Black™ toners
344	Lexmark Optra E, SP 302 Absolute Black™ toner, 22 lb. (10 kg) bag (sold 2/box)	Absolute Black™ toners
8307	Lexmark Optra E, SP 302 developer sleeve, 10 pk (special order)	MAG, DVR & PCR rollers
7567	Lexmark Optra E, SP 302 doctor blade, 10 pk	Blades Wiper & Doctor
5404	Lexmark Optra E, SP 302 Unidrum™ with gear (new formula)	Drums
	Lexmark® Optra E-210	
5539	Lexmark Optra E 210 Absolute Black toner 65g (2,000 page yield)	Absolute Black™ toners
7562	Lexmark Optra E 210 Absolute Black™ toner 100g (Jumbo 3,200 page yield)	Absolute Black™ toners
8177	Lexmark Optra E 210 Absolute Black™ toner 22 lb (10 kg) bag (sold 2/box)	Absolute Black™ toners
8224	Lexmark Optra E 210 developer roller, 9 pk	MAG, DVR & PCR rollers
8107	Lexmark Optra E 210 doctor blade, 10 pk	Blades Wiper & Doctor
8230	Lexmark Optra E 210 PCR roller, 9 pk	MAG, DVR & PCR rollers
9387	Lexmark Optra E 210 Unidrum™ OEM style with gears	Drums
9689	Lexmark Optra E 210 universal cover (sample of 9619) (special order)	Cartridge Parts
9619	Lexmark Optra E 210 universal cover, 10 pk (special order)	Cartridge Parts
7975	Lexmark Optra E 210 wiper blade, 10 pk	Blades Wiper & Doctor
9688	Samsung ML 4500, SF 5100 universal cover,(sample of 9620) (special order)	Cartridge Parts
	Lexmark® Optra E-220	
9897	Lexmark E 230, 232, 238, 250, 330, 332, 340, 350, 450 Doctor bar, 10 pack (Dell 1700)	MAG, DVR & PCR rollers
12021	Lexmark E 230, 232, 238, 250, 330, 332, 340, 350, 450 Summit ™, 5 pack drum w/gears	Drums
5563	Lexmark E 230, 232, 238, 250, 330, 332, 340, 350, 450 Unidrum™ Green w/gears (Dell 1700)	Drums
11356	Lexmark E 330, (Dell 1700) recovery blade, 100 pack (special order)	Cartridge Parts
10272	Lexmark Optra E 220 Absolute Black™ toner 22 lb (10 kg) bag	Absolute Black™ toners
9170	Lexmark Optra E 220 Absolute Black™ toner 95g	Absolute Black™ toners
9899	Lexmark Optra E 220, 320, 321, 322, 323 Doctor bar, 10 pack	MAG, DVR & PCR rollers
7912	Lexmark Optra E 220, 320, 321, 322, 323 Unidrum™ OEM style with gears	Drums
5017	Lexmark Optra E 220, 320, 322 wiper blade, 10 pack	Blades Wiper & Doctor
9192	Lexmark Optra E 220, 321, 323 Smartchip® (Low Yield) (Dell 1500, IBM 1312 engine)	Smartchip®
9192	Lexmark Optra E 220, 321, 323 Smartchip® (Low Yield) (Dell 1500, IBM 1312 engine)	Smartchip®
8806	Lexmark Optra E 321, 323, 220 Smartchip® (High Yield) (Dell 1500, IBM 1312 engine)	Smartchip®
	Lexmark® Optra E-230, 232	
10426	Lexmark E 230, 232, 238, 240, 330, 332, 340 Smartchip® (2.5K) (Dell 1700, 1710 engine)	Smartchip®
9621	Lexmark E 230, 232, 238, 250, 330, 332, 340, 350, 450 Developer roller, 10 pack	MAG, DVR & PCR rollers
9897	Lexmark E 230, 232, 238, 250, 330, 332, 340, 350, 450 Doctor bar, 10 pack (Dell 1700)	MAG, DVR & PCR rollers
5922	Lexmark E 230, 232, 238, 250, 330, 332, 340, 350, 450 PCR, 10 pack (Dell 1700, IBM 1412)	MAG, DVR & PCR rollers
9616	Lexmark E 230, 232, 238, 250, 330, 332, 340, 350, 450 shipping lock, 10 pack (Dell 1700)	Cartridge Parts
12021	Lexmark E 230, 232, 238, 250, 330, 332, 340, 350, 450 Summit ™, 5 pack drum w/gears	Drums
10392	Lexmark E 230, 232, 238, 250, 330, 332, 340, 350, 450 supply roller, 10 pack (Dell P 1700)	MAG, DVR & PCR rollers
9255	Lexmark E 230, 232, 238, 250, 330, 332, 340, 350, 450 Unidrum™ "F" w/gears (Dell 1700)	Drums
5563	Lexmark E 230, 232, 238, 250, 330, 332, 340, 350, 450 Unidrum™ Green w/gears (Dell 1700)	Drums
9898	Lexmark E 230, 232, 238, 250, 330, 332, 340, 350, 450 wiper blade, 10 pack (Dell 1700)	Blades Wiper & Doctor
9254	Lexmark E 230, 232, 238, 330, 332, 340 Absolute Black™ toner 22 lb (10 kg) bag	Absolute Black™ toners
9253	Lexmark E 230, 232, 238, 330, 332, 340 Absolute Black™ toner 75g (2,500 pages)	Absolute Black™ toners
9295	Lexmark E 230, 232, 238, 330, 332, 340, Dell 1700 Absolute Black™ toner 185g (6,000 pages)	Absolute Black™ toners
11964	Lexmark E 230, 232, 238, 330, 332, 340, Dell 1700 MICR™ toner 205g (under development)	Absolute MICR™ toners
11356	Lexmark E 330, (Dell 1700) recovery blade, 100 pack (special order)	Cartridge Parts
10393	Lexmark E 330, 332, 340 doctor blade, 10 pack (under development)	Blades Wiper & Doctor

ITEM #	DESCRIPTION	CATEGORY
10425	Lexmark E 330, 332, 340 Smartchip® (6K) (Dell 1700, 1710, IBM 1512 engine)	Smartchip®
	Lexmark® Optra E-238, 240, 340, 342	
10426	Lexmark E 230, 232, 238, 240, 330, 332, 340 Smartchip® (2.5K) (Dell 1700, 1710 engine)	Smartchip®
9621	Lexmark E 230, 232, 238, 250, 330, 332, 340, 350, 450 Developer roller, 10 pack	MAG, DVR & PCR rollers
9897	Lexmark E 230, 232, 238, 250, 330, 332, 340, 350, 450 Doctor bar, 10 pack (Dell 1700)	MAG, DVR & PCR rollers
5922	Lexmark E 230, 232, 238, 250, 330, 332, 340, 350, 450 PCR, 10 pack (Dell 1700, IBM 1412)	MAG, DVR & PCR rollers
9616	Lexmark E 230, 232, 238, 250, 330, 332, 340, 350, 450 shipping lock, 10 pack (Dell 17000)	Cartridge Parts
12021	Lexmark E 230, 232, 238, 250, 330, 332, 340, 350, 450 suMMit ™, 5 pack drum w/gears	Drums
10392	Lexmark E 230, 232, 238, 250, 330, 332, 340, 350, 450 supply roller, 10 pack (Dell P 1700)	MAG, DVR & PCR rollers
9255	Lexmark E 230, 232, 238, 250, 330, 332, 340, 350, 450 Unidrum™ "F" w/gears (Dell 1700)	Drums
5563	Lexmark E 230, 232, 238, 250, 330, 332, 340, 350, 450 Unidrum™ Green w/gears (Dell 1700)	Drums
9898	Lexmark E 230, 232, 238, 250, 330, 332, 340, 350, 450 wiper blade, 10 pack (Dell 1700)	Blades Wiper & Doctor
9254	Lexmark E 230, 232, 238, 330, 332, 340 Absolute Black™ toner 22 lb (10 kg) bag	Absolute Black™ toners
9295	Lexmark E 230, 232, 238, 330, 332, 340, Dell 1700 Absolute Black™ toner 185g (6,000 pages)	Absolute Black™ toners
11964	Lexmark E 230, 232, 238, 330, 332, 340, Dell 1700 MICR™ toner 205g (under development)	Absolute MICR™ toners
11356	Lexmark E 330, (Dell 1700) recovery blade, 100 pack (special order)	Cartridge Parts
10393	Lexmark E 330, 332, 340 doctor blade, 10 pack (under development)	Blades Wiper & Doctor
	Lexmark® Optra E-310, 312	
6413	Lexmark Optra E 310 Absolute Black™ toner 150g	Absolute Black™ toners
7453	Lexmark Optra E 310 Absolute Black™ toner 22 lb (10 kg) (sold 2 p/box)	Absolute Black™ toners
6421	Lexmark Optra E 310 Clearseal™ OEM style, 50 pk	Seals
9193	Lexmark Optra E 310 developer roller, 9 pk	MAG, DVR & PCR rollers
6857	Lexmark Optra E 310 Doctor blade, 10 pk	Blades Wiper & Doctor
7452	Lexmark Optra E 310 MICR™ toner 150g	Absolute MICR™ toners
6574	Lexmark Optra E 310 drum with gears (use 7454) (special order)	Drums
9194	Lexmark Optra E 310 PCR roller, 9 pk	MAG, DVR & PCR rollers
11654	Lexmark Optra E 310 Smartchip® fuse, 10 pk	Smartchip®
7454	Lexmark Optra E 310 Unidrum™ OEM style with gears	Drums
6653	Lexmark Optra E 310 wiper blade, 10 pk	Blades Wiper & Doctor
4967	Lexmark Optra E 310, 312 Doctor Bar Sponge set, 10 pk (100 strips L-size)	Cartridge Parts
	Lexmark® Optra E-320, 322	
9899	Lexmark Optra E 220, 320, 321, 322, 323 Doctor bar, 10 pk	MAG, DVR & PCR rollers
7912	Lexmark Optra E 220, 320, 321, 322, 323 Unidrum™ OEM style with gears	Drums
5017	Lexmark Optra E 220, 320, 322 wiper blade, 10 pk	Blades Wiper & Doctor
10839	Lexmark Optra E 320, 321, 322 developer roller, 10 pk (special order)	MAG, DVR & PCR rollers
8255	Lexmark Optra E 320, 321, 322, 323, 220 shipping lock, 10 pk	Cartridge Parts
7910	Lexmark Optra E 320, 322 Absolute Black™ toner 165g (6,000 pages) (special order)	Absolute Black™ toners
8166	Lexmark Optra E 320, 322 Absolute Black™ toner 22 lb (10 kg) bag	Absolute Black™ toners
7909	Lexmark Optra E 320, 322 Absolute Black™ toner 85g (3,000 pages)	Absolute Black™ toners
8610	Lexmark Optra E 320, 322 MICR™ (for checks) toner 150g (under development)	Absolute MICR™ toners
9647	Lexmark Optra E 320, 322 Smartchip®	Smartchip®
8191	Lexmark Optra E 320, M 410, T 420, 520, 620, 630, 640 drum cover, 10 pack	Cartridge Parts
	Lexmark® Optra E-321, 323	
9899	Lexmark Optra E 220, 320, 321, 322, 323 Doctor bar, 10 pk	MAG, DVR & PCR rollers
7912	Lexmark Optra E 220, 320, 321, 322, 323 Unidrum™ OEM style with gears	Drums
9192	Lexmark Optra E 220, 321, 323 Smartchip® (Low Yield) (Dell 1500, IBM 1312 engine)	Smartchip®
8255	Lexmark Optra E 320, 321, 322, 323, 220 shipping lock, 10 pk	Cartridge Parts
8191	Lexmark Optra E 320, M 410, T 420, 520, 620, 630, 640 drum cover, 10 pack	Cartridge Parts
6775	Lexmark Optra E 321, 323 Absolute Black™ toner 80g (3,000 pages)	Absolute Black™ toners
8569	Lexmark Optra E 321, 323 Absolute Black™ toner 155g (6,000 pages)	Absolute Black™ toners
8568	Lexmark Optra E 321, 323 Absolute Black™ toner 22 lb (10 kg) bag	Absolute Black™ toners

LEXMARK OPTRA E 321 • LEXMARK OPTRA SC 1275

ITEM #	DESCRIPTION	CATEGORY
8571	Lexmark Optra E 321, 323 wiper blade, 10 pk	Blades Wiper & Doctor
8806	Lexmark Optra E 321, 323, 220 Smartchip® (High Yield) (Dell 1500, IBM 1312 engine)	Smartchip®
	Lexmark® Optra E-330, 332	
10426	Lexmark E 230, 232, 238, 240, 330, 332, 340 Smartchip® (2.5K) (Dell 1700, 1710 engine)	Smartchip®
9621	Lexmark E 230, 232, 238, 250, 330, 332, 340, 350, 450 Developer roller, 10 pack	MAG, DVR & PCR rollers
9897	Lexmark E 230, 232, 238, 250, 330, 332, 340, 350, 450 Doctor bar, 10 pack (Dell 1700)	MAG, DVR & PCR rollers
5922	Lexmark E 230, 232, 238, 250, 330, 332, 340, 350, 450 PCR, 10 pack (Dell 1700, IBM 1412)	MAG, DVR & PCR rollers
9616	Lexmark E 230, 232, 238, 250, 330, 332, 340, 350, 450 shipping lock, 10 pack (Dell 1700)	Cartridge Parts
12021	Lexmark E 230, 232, 238, 250, 330, 332, 340, 350, 450 suMMit ™, 5 pack drum w/gears	Drums
10392	Lexmark E 230, 232, 238, 250, 330, 332, 340, 350, 450 supply roller, 10 pack (Dell P 1700)	MAG, DVR & PCR rollers
9255	Lexmark E 230, 232, 238, 250, 330, 332, 340, 350, 450 Unidrum™ "F" w/gears (Dell 1700)	Drums
5563	Lexmark E 230, 232, 238, 250, 330, 332, 340, 350, 450 Unidrum™ Green w/gears (Dell 1700)	Drums
9898	Lexmark E 230, 232, 238, 250, 330, 332, 340, 350, 450 wiper blade, 10 pack (Dell 1700)	Blades Wiper & Doctor
9254	Lexmark E 230, 232, 238, 330, 332, 340 Absolute Black™ toner 22 lb (10 kg) bag	Absolute Black™ toners
9253	Lexmark E 230, 232, 238, 330, 332, 340 Absolute Black™ toner 75g (2,500 pages)	Absolute Black™ toners
9295	Lexmark E 230, 232, 238, 330, 332, 340, Dell 1700 Absolute Black™ toner 185g (6,000 pages)	Absolute Black™ toners
11964	Lexmark E 230, 232, 238, 330, 332, 340, Dell 1700 MICR™ toner 205g (under development)	Absolute MICR™ toners
11356	Lexmark E 330, (Dell 1700) recovery blade, 100 pack (special order)	Cartridge Parts
10393	Lexmark E 330, 332, 340 doctor blade, 10 pack (under development)	Blades Wiper & Doctor
10425	Lexmark E 330, 332, 340 Smartchip® (6K) (Dell 1700, 1710, IBM 1512 engine)	Smartchip®
	Lexmark® Optra K	
8639	Lexmark Optra K 1220 Absolute Black™ developer 185g	Absolute Black™ toners
8638	Lexmark Optra K 1220 Absolute Black™ toner 170g (NEW FORMULA)	Absolute Black™ toners
6104	Lexmark Optra K 1220 Absolute Black™ toner, 22 lb (10 kg) bag (sold 2/box)	Absolute Black™ toners
8866	Lexmark Optra K wiper blade, 10 pk	Blades Wiper & Doctor
	Lexmark® Optra M-410, 412	
7247	Lexmark Optra M 410, 412 "F" drum with gears	Drums
6581	Lexmark Optra M 410, 412 Absolute Black™ toner 300g	Absolute Black™ toners
6582	Lexmark Optra M 410, 412 Absolute Black™ toner, 22 lb (10kg) bag	Absolute Black™ toners
9128	Lexmark Optra M 410, 412 Doctor Bar, 10 pk	MAG, DVR & PCR rollers
6971	Lexmark Optra M 410, 412 felt, 100 pk	Cartridge Parts
7576	Lexmark Optra M 410, 412 MICR™ (for checks) toner 300g	Absolute MICR™ toners
7532	Lexmark Optra M 410, 412 replacement tab LEFT	Cartridge Parts
7533	Lexmark Optra M 410, 412 replacement tab RIGHT	Cartridge Parts
7019	Lexmark Optra M 410, 412 shipping lock, 10 pk	Seals
9394	Lexmark Optra M 410, 412 Unidrum™ Green with gear	Drums
7542	Lexmark Optra M 410, 412 wand (sold 100 pk)	Cartridge Parts
5064	Lexmark Optra M 410, 412 wiper blade, 10 pk	Blades Wiper & Doctor
	Lexmark® Optra S 1250, 1255	
12126	Lexmark Optra S 1250, 1255 Fusing Assembly-220v (special order)	Printer Parts
	Lexmark® Optra S 2420, 2450, 2455	
12128	Lexmark Optra S 2420, 2450, 2455 Fusing Assembly-220v (special order)	Printer Parts
12127	Lexmark Optra S 2420, 2450, 2455 Maintenance Kit-220v (special order)	Printer Parts
	Lexmark® Optra SC-1275	
6209	Lexmark Optra C 1200, C 1275 Unidrum™ with gears	Drums
5953	Lexmark Optra SC 1275 Smartchip® reset fuse, 10 pk (special order)	Smartchip®
5948	Lexmark Optra SC 1275 Absolute Black™ toner 145g	Absolute Color™ toners
5949	Lexmark Optra SC 1275 Absolute Cyan™ toner 115g	Absolute Color™ toners
5950	Lexmark Optra SC 1275 Absolute Magenta™ toner 115g	Absolute Color™ toners

© 2008 UniNet Imaging Inc. All Trademark names are property of their respective owners. Product brand names mentioned are intended to show compatibility only. Surmmit Technologies is a division of UniNet Imaging Inc. Note: "Under Development" and/or "Under Final Test" samples are not under UniNet warranty and are for developing purposes only. Not responsible for misprints or errors. Contact a UniNet Sales Representative for further information.

ITEM #	DESCRIPTION	CATEGORY
5951	Lexmark Optra SC 1275 Absolute Yellow™ toner 115g	Absolute Color™ toners
6651	Lexmark Optra SC 1275 wiper blade, 10 pk (special order)	Blades Wiper & Doctor
	Lexmark® Optra SE-3455	
8976	Lexmark 4059, Optra S, T 520, 610, 616, 620 SE 3455 developer roller, 10 pack	MAG, DVR & PCR rollers
5685	Lexmark 4059, Optra S, T 520, 610, 620, 630, 640, 644 "F" drum w/gears	Drums
8191	Lexmark Optra E 320, M 410, T 420, 520, 620, 630, 640 drum cover, 10 pack	Cartridge Parts
6677	Lexmark Optra T 610, SE 3455 Absolute Black™ toner 300g (10,000 pages)	Absolute Black™ toners
6940	Lexmark Optra T 610, SE 3455 Absolute Black™ toner 480g	Absolute Black™ toners
	Lexmark® Optra T-610, 612, 614, 616	
8976	Lexmark 4059, Optra S, T 520, 610, 616, 620 SE 3455 developer roller, 10 pack	MAG, DVR & PCR rollers
5685	Lexmark 4059, Optra S, T 520, 610, 620, 630, 640, 644 "F" drum w/gears	Drums
11852	Lexmark 4059, Optra S, T 610, 520, 620, 630 cleaning wand, 10 pack (special order)	Cartridge Parts
8219	Lexmark 4059, Optra T 420, 520, 610, 620, 630 Doctor Bar, 10 pack	MAG, DVR & PCR rollers
5096	Lexmark 4059, Optra T 610, 520, 620 wiper blade end foam, 50 pk	Cartridge Parts
7136	Lexmark 4059, Optra T 610, 520, 620, 630 shipping lock instruction, 100 pack	Cartridge Parts
5749	Lexmark 4059, Optra T 610, 520, 620, 630 shipping lock, 25 pack	Cartridge Parts
502	Lexmark 4059, Optra T 610, 520, 620, 630 waste recovery blade, 100 pack	Cartridge Parts
6140	Lexmark 4059, T 420, 430, 520, 610, 620, 630 Shim washer, 100 pack	Cartridge Parts
7003	Lexmark 4059, T 420, 430, 520, 610, 620, 630 Shim washer, 100 pack(K product) (special order)	Cartridge Parts
8191	Lexmark Optra E 320, M 410, T 420, 520, 620, 630, 640 drum cover, 10 pack	Cartridge Parts
8191	Lexmark Optra E 320, M 410, T 420, 520, 620, 630, 640 drum cover, 10 pack	Cartridge Parts
6679	Lexmark Optra T 520, 610, 620, 630 Unidrum™ "S" w/gears	Drums
5938	Lexmark Optra T 610, 520, 620, 630 Inner & outer retaining blade, 50 sets	Cartridge Parts
10659	Lexmark Optra T 610, 520, 620, 630, 640 developer roller end seal (left & right) 100 sets	Cartridge Parts
7168	Lexmark Optra T 610, 611, 612, 614, 616, SE Smartchip® (25,000 pages)	Smartchip®
12132	Lexmark Optra T 610, 612 Fusing Assembly-220v (special order)	Printer Parts
6677	Lexmark Optra T 610, SE 3455 Absolute Black™ toner 300g (10,000 pages)	Absolute Black™ toners
6940	Lexmark Optra T 610, SE 3455 Absolute Black™ toner 480g	Absolute Black™ toners
6678	Lexmark Optra T 610, SE 3455 Absolute Black™ toner, 22 lb (10 kg) bag	Absolute Black™ toners
7180	Lexmark Optra T 610, SE 3455 MICR™ (for checks) toner 480g	Absolute MICR™ toners
12131	Lexmark Optra T 610, 612 Maintenance Kit-220v (special order)	Printer Parts
12133	Lexmark Optra T 614, 616 Maintenance Kit-220v (special order)	Printer Parts
6824	Lexmark T 610, 616, SE 3455 drum with gears, 100 pk (NY special order)	Drums
7424	Lexmark X 215 wiper blade, 10 pk	Blades Wiper & Doctor
	Lexmark® T-420	
8219	Lexmark 4059, Optra T 420, 520, 610, 620, 630 Doctor Bar, 10 pack	MAG, DVR & PCR rollers
6140	Lexmark 4059, T 420, 430, 520, 610, 620, 630 Shim washer, 100 pack	Cartridge Parts
7003	Lexmark 4059, T 420, 430, 520, 610, 620, 630 Shim washer, 100 pack(K product) (special order)	Cartridge Parts
8191	Lexmark Optra E 320, M 410, T 420, 520, 620, 630, 640 drum cover, 10 pack	Cartridge Parts
12125	Lexmark Optra T 420, IBM Infoprint 1222 Fusing Assembly-220v (special order)	Printer Parts
8395	Lexmark T 420 Smartchip® (Dell 2500, IBM 1222 engine)	Smartchip®
5211	Lexmark T 420 Smartchip® (MICR for checks) (Source Tech 9222 MICR engine)	Smartchip®
12340	Lexmark T 420, 430 recovery blade, 25 pack (special order)(under development)	Seals
6297	Lexmark T 420, 430 universal waste hopper (special order)	Cartridge Parts
11857	Lexmark T 420, 430, X 422 developer roller, 10 pk (under final test)(special order)	MAG, DVR & PCR rollers
12048	Lexmark T 420, 430, 520, 610, 630, 640 supply roller, 10 pk (special order)	MAG, DVR & PCR rollers
9395	Lexmark T 420, 430, X 422, IBM 1422 Unidrum™ Green with gears	Drums
8396	Lexmark T 420, 430, X 422, IBM 1422 wiper blade, 10 pack	Blades Wiper & Doctor
5212	Lexmark T 420, Source Tech 9222 MICR™ toner (for checks) 300g	Absolute MICR™ toners
8394	Lexmark T 420, X 422 Absolute Black™ toner 22 lb (10 kg) bag	Absolute Black™ toners
8393	Lexmark T 420, X 422 Absolute Black™ toner 255g (10,000 pages)	Absolute Black™ toners
6008	Lexmark T 420, X 422 shipping lock, 10 pk	Cartridge Parts

ITEM #	DESCRIPTION	CATEGORY
	Lexmark® T-430	
6140	Lexmark 4059, T 420, 430, 520, 610, 620, 630 Shim washer, 100 pack	Cartridge Parts
7003	Lexmark 4059, T 420, 430, 520, 610, 620, 630 Shim washer, 100 pack(K product) (special order)	Cartridge Parts
7003	Lexmark 4059, T 420, 430, 520, 610, 620, 630 Shim washer, 100 pack(K product) (special order)	Cartridge Parts
12340	Lexmark T 420, 430 recovery blade, 25 pack (special order)(under development)	Seals
6297	Lexmark T 420, 430 universal waste hopper (special order)	Cartridge Parts
11857	Lexmark T 420, 430, X 422 developer roller, 10 pack (under final test)(special order)	MAG, DVR & PCR rollers
12048	Lexmark T 420, 430, 520, 610, 630, 640 supply roller, 10 pack (special order)	MAG, DVR & PCR rollers
9395	Lexmark T 420, 430, X 422, IBM 1422 Unidrum™ Green with gears	Drums
8396	Lexmark T 420, 430, X 422, IBM 1422 wiper blade, 10 pack	Blades Wiper & Doctor
9624	Lexmark T 430 Smartchip® (12K) (IBM 1422 engine)	Smartchip®
9625	Lexmark T 430, X 422, IBM 1422 Absolute Black™ toner 155g (6,000 pages)	Absolute Black™ toners
10780	Lexmark T 430, X 422, IBM 1422 Absolute Black™ toner 22 lb (10kg) bag	Absolute Black™ toners
9623	Lexmark T 430, X 422, IBM 1422 Absolute Black™ toner 325g (12,000 pages)	Absolute Black™ toners
	Lexmark® T-520, 522	
5685	Lexmark 4059, Optra S, T 520, 610, 620, 630, 640, 644 "F" drum w/gears	Drums
5675	Lexmark 4059, Optra S, T 520, 610, 620, 630, 640, 644 Unidrum™ Green with gears	Drums
11852	Lexmark 4059, Optra S, T 610, 520, 620, 630 cleaning wand, 10 pack (special order)	Cartridge Parts
8219	Lexmark 4059, Optra T 420, 520, 610, 620, 630 Doctor Bar, 10 pack	MAG, DVR & PCR rollers
5096	Lexmark 4059, Optra T 610, 520, 620 wiper blade end foam, 50 pack	Cartridge Parts
7136	Lexmark 4059, Optra T 610, 520, 620, 630 shipping lock instruction, 100 pk	Cartridge Parts
5749	Lexmark 4059, Optra T 610, 520, 620, 630 shipping lock, 25 pack	Cartridge Parts
502	Lexmark 4059, Optra T 610, 520, 620, 630 waste recovery blade, 100 pack	Cartridge Parts
6140	Lexmark 4059, T 420, 430, 520, 610, 620, 630 Shim washer, 100 pack	Cartridge Parts
7003	Lexmark 4059, T 420, 430, 520, 610, 620, 630 Shim washer, 100 pack(K product) (special order)	Cartridge Parts
8191	Lexmark Optra E 320, M 410, T 420, 520, 620, 630, 640 drum cover, 10 pack	Cartridge Parts
12130	Lexmark Optra T 520, 522 Fusing Assembly-220v (special order)	Printer Parts
6679	Lexmark Optra T 520, 610, 620, 630 Unidrum™ "S" w/gears	Drums
5938	Lexmark Optra T 610, 520, 620, 630 Inner & outer retaining blade, 50 sets	Cartridge
10659	Lexmark Optra T 610, 520, 620, 630, 640 developer roller end seal (left & right) 100 sets	Cartridge Parts
9081	Lexmark Optra T 610, SE 3455 Absolute Black™ toner 615g	Absolute Black™ toners
7983	Lexmark T 520 Absolute Black™ toner 22 lb (10 kg) bag	Absolute Black™ toners
7907	Lexmark T 520 Absolute Black™ toner 300g (10,000 pages)	Absolute Black™ toners
9060	Lexmark T 520 Absolute Black™ toner 615g (20,000 pages)	Absolute Black™ toners
11364	Lexmark T 520 conversion recess insert, 10 pk (special order)	Absolute Black™ toners
8489	Lexmark T 520 MICR™ (for checks) toner 490g	Absolute MICR™ toners
9646	Lexmark T 520, 522 SmartChip® (20K) (IBM 1125, 1120 engine)	Smartchip®
8345	Lexmark T 520, 522 SmartChip®, 10 pack (K product) (IBM 1120, 1125 engine)	Smartchip®
	Lexmark® T-620, 622	
5685	Lexmark 4059, Optra S, T 520, 610, 620, 630, 640, 644 "F" drum w/gears	Drums
5675	Lexmark 4059, Optra S, T 520, 610, 620, 630, 640, 644 Unidrum™ Green with gears	Drums
11852	Lexmark 4059, Optra S, T 610, 520, 620, 630 cleaning wand, 10 pack (special order)	Cartridge Parts
8219	Lexmark 4059, Optra T 420, 520, 610, 620, 630 Doctor Bar, 10 pack	MAG, DVR & PCR rollers
5096	Lexmark 4059, Optra T 610, 520, 620 wiper blade end foam, 50 pack	Cartridge Parts
7136	Lexmark 4059, Optra T 610, 520, 620, 630 shipping lock instruction, 100 pack	Cartridge Parts
5749	Lexmark 4059, Optra T 610, 520, 620, 630 shipping lock, 25 pack	Cartridge Parts
502	Lexmark 4059, Optra T 610, 520, 620, 630 waste recovery blade, 100 pack	Cartridge Parts
6140	Lexmark 4059, T 420, 430, 520, 610, 620, 630 Shim washer, 100 pack	Cartridge Parts
7003	Lexmark 4059, T 420, 430, 520, 610, 620, 630 Shim washer, 100 pack(K product) (special order)	Cartridge Parts
8191	Lexmark Optra E 320, M 410, T 420, 520, 620, 630, 640 drum cover, 10 pack	Cartridge Parts
6679	Lexmark Optra T 520, 610, 620, 630 Unidrum™ "S" w/gears	Drums
5938	Lexmark Optra T 610, 520, 620, 630 Inner & outer retaining blade, 50 sets	Cartridge Parts
10659	Lexmark Optra T 610, 520, 620, 630, 640 developer roller end seal (left & right) 100 sets	Cartridge Parts

ITEM #	DESCRIPTION	CATEGORY
12136	Lexmark Optra T 620 Fusing Assembly-220v (special order)	Printer Parts
12137	Lexmark Optra T 622 Fusing Assembly-220v (special order)	Printer Parts
12135	Lexmark Optra T 620 Maintenance Kit-220v (special order)	Printer Parts
6821	Lexmark T 620 Absolute Black™ toner 22 lb (10 Kg) bag	Absolute Black™ toners
9059	Lexmark T 620 Absolute Black™ toner 825g	Absolute Black™ toners
8490	Lexmark T 620 MICR™ toner 410g (use 2 for High Yield)	Absolute MICR™ toners
9219	Lexmark T 640,630, 632, 634 Absolute Black™ toner 187 lb (85 Kg) barrel (special order)	Absolute Black™ toners
	Lexmark® T-630, 632, 634	
5685	Lexmark 4059, Optra S, T 520, 610, 620, 630, 640, 644 "F" drum w/gears	Drums
5675	Lexmark 4059, Optra S, T 520, 610, 620, 630, 640, 644 Unidrum™ Green with gears	Drums
11852	Lexmark 4059, Optra S, T 610, 520, 620, 630 cleaning wand, 10 pack (special order)	Cartridge Parts
9765	Lexmark 4059, Optra S, T wiper blade w/ PCR cleaning (Plastic), 10 pack	Blades Wiper & Doctor
8219	Lexmark 4059, Optra T 420, 520, 610, 620, 630 Doctor Bar, 10 pack	MAG, DVR & PCR rollers
7136	Lexmark 4059, Optra T 610, 520, 620, 630 shipping lock instruction, 100 pack	Cartridge Parts
5749	Lexmark 4059, Optra T 610, 520, 620, 630 shipping lock, 25 pack	Cartridge Parts
502	Lexmark 4059, Optra T 610, 520, 620, 630 waste recovery blade, 100 pack	Cartridge Parts
6140	Lexmark 4059, T 420, 430, 520, 610, 620, 630 Shim washer, 100 pack	Cartridge Parts
7003	Lexmark 4059, T 420, 430, 520, 610, 620, 630 Shim washer, 100 pack(K product) (special order)	Cartridge Parts
8191	Lexmark Optra E 320, M 410, T 420, 520, 620, 630, 640 drum cover, 10 pack	Cartridge Parts
5938	Lexmark Optra T 610, 520, 620, 630 Inner & outer retaining blade, 50 sets	Cartridge Parts
10659	Lexmark Optra T 610, 520, 620, 630, 640 developer roller end seal (left & right) 100 sets	Cartridge Parts
12139	Lexmark Optra T 630, 632 Fusing Assembly-220v (special order)	Printer Parts
12138	Lexmark Optra T 630, 632 Maintenance Kit-220v (special order)	Printer Parts
9789	Lexmark T 630 developer roller, 10 pk	MAG, DVR & PCR rollers
9102	Lexmark T 630, 632, 634 Absolute Black™ toner 22 lb (10 Kg) bag	Absolute Black™ toners
10755	Lexmark T 630, 632, 634 Absolute Black™ toner 575g (21,000 pages)	Absolute Black™ toners
8414	Lexmark T 630, 632, 634 Absolute Black™ toner 650g (25,000 pages) (special order)	Absolute Black™ toners
8983	Lexmark T 630, 632, 634 Absolute Black™ toner 840g (32,000 pages)	Absolute Black™ toners
9894	Lexmark T 630, 632, 634 Smartchip® (32K)	Smartchip®
9228	Lexmark T 630, 632, 634 Smartchip® (Dell 5200, 5300, IBM 1332, 1572, 1372 engine)	Smartchip®
11434	Lexmark T 640, 642, 644 Absolute MICR™ toner 650g	Absolute MICR™ toners
5067	Source Tech 9325, 9335, 9340, T 630, 632, 634 MICR Smartchip®	Smartchip®
5066	Source Technologies ST 9335, 9340, T 632, 634 MICR Smartchip® (special order)	Smartchip®
11171	Toshiba e-Studio 500 P uses Lexmark T 640, 642, 644 engine	Absolute Black™ toners
	Lexmark® T-640, 642, 644	
11673	Dell 5310, 5210 Smartchip® Europe region (21,000 pages)	Smartchip®
11674	Dell 5310, 5210 Smartchip® Europe region (32,000 pages) (under development)	Smartchip®
10887	Dell 5310, 5210 Smartchip® US region (32,000 pages)	Smartchip®
5685	Lexmark 4059, Optra S, T 520, 610, 620, 630, 640, 644 "F" drum w/gears	Drums
5675	Lexmark 4059, Optra S, T 520, 610, 620, 630, 640, 644 Unidrum™ Green with gears	Drums
7747	Lexmark 4059, Optra S, T wiper blade, 10 pack (special order)	Blades Wiper & Doctor
8191	Lexmark Optra E 320, M 410, T 420, 520, 620, 630, 640 drum cover, 10 pack	Cartridge Parts
10659	Lexmark Optra T 610, 520, 620, 630, 640 developer roller end seal (left & right) 100 sets	Cartridge Parts
12143	Lexmark Optra T 640, 642, 644 Maintenance parts (special order)	Printer Parts
12142	Lexmark Optra T 640, 642,644 Fusing Assembly-220v (special order)	Printer Parts
12709	Lexmark T 640 cleaning wand (special order)	Cartridge Parts
8465	Lexmark T 640, 642, 644 Absolute Black™ toner 22 lb (10 kg) bag	Absolute Black™ toners
7430	Lexmark T 640, 642, 644 Absolute Black™ toner 610g (21,000 pages)	Absolute Black™ toners
8464	Lexmark T 640, 642, 644 Absolute Black™ toner 920g (32,000 pages)	Absolute Black™ toners
11342	Lexmark T 640, 642, 644 conversion recess insert, 10 pack	Cartridge Parts
12342	Lexmark T 640, 642, 644 developer roller cover, 10 pack	Cartridge Parts
7000	Lexmark T 640, 642, 644 developer roller, 10 pk	MAG, DVR & PCR rollers
10249	Lexmark T 640, 642, 644 doctor bar sealing foam, 100 pk under development	Cartridge Parts

© 2008 UniNet Imaging Inc. All Trademark names are property of their respective owners. Product brand names mentioned are intended to show compatibility only. Summit Technologies is a division of UniNet Imaging Inc. Note: "Under Development" and/or "Under Final Test" samples are not under UniNet warranty and are for developing purposes only. Not responsible for misprints or errors. Contact a UniNet Sales Representative for further information.

ITEM #	DESCRIPTION	CATEGORY
10216	Lexmark T 640, 642, 644 doctor bar, 10 pk	MAG, DVR & PCR rollers
11150	Lexmark T 640, 642, 644 FIN (left trigger plate), 10 pk	Cartridge Parts
10079	Lexmark T 640, 642, 644 shipping lock, 10 pack	Cartridge Parts
12702	Lexmark T 640, 642, 644 Smartchip® (21,000 pages) Australia (special order)	Smartchip®
10127	Lexmark T 640, 642, 644 Smartchip® (21,000 pages) Europe-Africa	Smartchip®
12703	Lexmark T 640, 642, 644 Smartchip® (32,000 pages) Australia (special order)	Smartchip®
9247	Lexmark T 640, 642, 644 wiper blade, 10 pk	Blades Wiper & Doctor
10776	Lexmark T 640, 642, 644 Smartchip® (21,000 pages) USA	Smartchip®
11320	Lexmark T 644 Smartchip® (32,000 pages) Europe region	Smartchip®
10787	Lexmark T 644 Smartchip® (32,000 pages) US region	Smartchip®
10953	Lexmark X 644, 646 Smartchip® (32,000 pages) Europe (under final test)	Smartchip®
10884	Lexmark X 644, 646 Smartchip® (32,000 pages) USA region	Smartchip®
	Lexmark® W-810	
11704	Lexmark W 810 Absolute Black™ drum unit developer carrier 200g (under development)	Absolute Black™ toners
8187	Lexmark W 810 Absolute Black™ toner 22 lb (10 kg) bag	Absolute Black™ toners
10159	Lexmark W 810 Absolute Black™ toner 625g (20,000 pages)	Absolute Black™ toners
11703	Lexmark W 810 Smartchip® drum unit (under development)	Smartchip®
10160	Lexmark W 810 Smartchip® toner fuse, 10 pk	Smartchip®
8593	Lexmark W 810 Unidrum™ BLUE with gears	Drums
9386	Lexmark W 810 Unidrum™ Green with gears	Drums
	Lexmark® W-812	
9915	Lexmark W 812 Absolute Black™ toner 22 lb (10 kg) bag	Absolute Black™ toners
8811	Lexmark W 812 Absolute Black™ toner 500g	Absolute Black™ toners
9328	Lexmark W 812 Clearseal™ adhesive, 50 pk	Seals
8813	Lexmark W 812 doctor blade, 10 pk	Blades Wiper & Doctor
8814	Lexmark W 812 Mag roller sleeve, 10 pk	MAG, DVR & PCR rollers
8815	Lexmark W 812 Smartchip® (special order)	Smartchip®
11433	Lexmark W 812 Smartchip® with housing (special order) (under development)	Smartchip®
6685	Lexmark W 812 Unidrum with gears	Drums
8812	Lexmark W 812 wiper blade, 10 pk	Blades Wiper & Doctor
	Lexmark® W-820	
12144	Lexmark Optra W 820, Xerox N 4525, IBM 1145 Maintenance Kit-220v (special order)	Printer Parts
7701	Lexmark W 820 Smartchip® with housing, 10 pk	Smartchip®
5353	Lexmark W 820, X 830, 832 Absolute Black™ toner 1025g	Absolute Black™ toners
9217	Lexmark W 820, X 830, 832 Absolute Black™ toner 22lb (10kg) bag	Absolute Black™ toners
6839	Lexmark W 820, X 830, 832 adhesive seal, 10 pk	Seals
6216	Lexmark W 820, X 830, 832 doctor blade, 10 pk	Blades Wiper & Doctor
8102	Lexmark W 820, X 830, 832 Mag roller sleeve, 10 pk	MAG, DVR & PCR rollers
8103	Lexmark W 820, X 830, 832 PCR roller, 10 pk	MAG, DVR & PCR rollers
6224	Lexmark W 820, X 830, 832 Unidrum™ "S" gearless	Drums
	Lexmark® W-840	
10138	Lexmark Optra W 840 Absolute Black™ toner TBAg (30,000 pages) (under development)	Absolute Black™ toners
10140	Lexmark Optra W 840 Unidrum™ gearless (under final test)	Drums
	Lexmark® X-215 MFP	
9166	Lexmark X 215 Absolute Black™ toner 100g	Absolute Black™ toners
9264	Lexmark X 215 developer roller, 9 pk	MAG, DVR & PCR rollers
7027	Lexmark X 215 PCR roller, 10 pk	MAG, DVR & PCR rollers
7372	Lexmark X 215 Smartchip® fuse for toner cartridge, 10 pk	Smartchip®
9820	Lexmark X 215 Unidrum™ "S"OEM style with gears	Drums

ITEM #	DESCRIPTION	CATEGORY
	Lexmark® X-340, 342 MFP	
9621	Lexmark E 230, 232, 238, 250, 330, 332, 340, 350, 450 Developer roller, 10 pack	MAG, DVR & PCR rollers
9897	Lexmark E 230, 232, 238, 250, 330, 332, 340, 350, 450 Doctor bar, 10 pack (Dell 1700)	MAG, DVR & PCR rollers
5922	Lexmark E 230, 232, 238, 250, 330, 332, 340, 350, 450 PCR, 10 pack (Dell 1700, IBM 1412)	MAG, DVR & PCR rollers
9616	Lexmark E 230, 232, 238, 250, 330, 332, 340, 350, 450 shipping lock, 10 pack (Dell 1700)	Cartridge Parts
12021	Lexmark E 230, 232, 238, 250, 330, 332, 340, 350, 450 suMMit ™, 5 pack drum w/gears	Drums
10392	Lexmark E 230, 232, 238, 250, 330, 332, 340, 350, 450 supply roller, 10 pack (Dell P 1700)	MAG, DVR & PCR rollers
9255	Lexmark E 230, 232, 238, 250, 330, 332, 340, 350, 450 Unidrum™ "F" w/gears (Dell 1700)	Drums
5563	Lexmark E 230, 232, 238, 250, 330, 332, 340, 350, 450 Unidrum™ Green w/gears (Dell 1700)	Drums
9898	Lexmark E 230, 232, 238, 250, 330, 332, 340, 350, 450 wiper blade, 10 pack (Dell 1700)	Blades Wiper & Doctor
9254	Lexmark E 230, 232, 238, 330, 332, 340 Absolute Black™ toner 22 lb (10 kg) bag	Absolute Black™ toners
9253	Lexmark E 230, 232, 238, 330, 332, 340 Absolute Black™ toner 75g (2,500 pages)	Absolute Black™ toners
9295	Lexmark E 230, 232, 238, 330, 332, 340, Dell 1700 Absolute Black™ toner 185g (6,000 pages)	Absolute Black™ toners
11964	Lexmark E 230, 232, 238, 330, 332, 340, Dell 1700 MICR™ toner 205g (under development)	Absolute MICR™ toners
11356	Lexmark E 330, (Dell 1700) recovery blade, 100 pack (special order)	Cartridge Parts
10393	Lexmark E 330, 332, 340 doctor blade, 10 pack (under development)	Blades Wiper & Doctor
11286	Lexmark E 340, X 340, 342 Smartchip® (2,500 pages) (Europe region)	Smartchip®
11354	Lexmark E 340, X 342 Smartchip® (6,000 pages) (Europe region)	Smartchip®
10658	Lexmark X 340, 342 Smartchip® (2,500 pages) (US region)	Smartchip®
11353	Lexmark X 342 Smartchip® (6,000 pages) (US region)	Smartchip®
	Lexmark® X-422 MFP	
6140	Lexmark 4059, T 420, 430, 520, 610, 620, 630 Shim washer, 100 pack	Cartridge Parts
7003	Lexmark 4059, T 420, 430, 520, 610, 620, 630 Shim washer, 100 pack (K product) (special order)	Cartridge Parts
9395	Lexmark T 420, 430, X 422, IBM 1422 Unidrum™ Green with gears	Drums
8396	Lexmark T 420, 430, X 422, IBM 1422 wiper blade, 10 pack	Blades Wiper & Doctor
9625	Lexmark T 430, X 422, IBM 1422 Absolute Black™ toner 155g (6,000 pages)	Absolute Black™ toners
10780	Lexmark T 430, X 422, IBM 1422 Absolute Black™ toner 22 lb (10kg) bag	Absolute Black™ toners
9623	Lexmark T 430, X 422, IBM 1422 Absolute Black™ toner 325g (12,000 pages)	Absolute Black™ toners
7536	Lexmark X 422 Smartchip® (12,000 pages) US region	Smartchip®
	Lexmark® X-644, 646	
8414	Lexmark T 630, 632, 634 Absolute Black™ toner 650g (25,000 pages) (special order)	Absolute Black™ toners
7430	Lexmark T 640, 642, 644 Absolute Black™ toner 610g (21,000 pages)	Absolute Black™ toners
8464	Lexmark T 640, 642, 644 Absolute Black™ toner 920g (32,000 pages)	Absolute Black™ toners
11434	Lexmark T 640, 642, 644 Absolute MICR™ toner 650g	Absolute MICR™ toners
12342	Lexmark T 640, 642, 644 developer roller cover, 10 pack	Cartridge Parts
7000	Lexmark T 640, 642, 644 developer roller, 10 pack	MAG, DVR & PCR rollers
10249	Lexmark T 640, 642, 644 doctor bar sealing foam, 100 pack under development	Cartridge Parts
10216	Lexmark T 640, 642, 644 doctor bar, 10 pack	MAG, DVR & PCR rollers
10079	Lexmark T 640, 642, 644 shipping lock, 10 pack	Cartridge Parts
10953	Lexmark X 644, 646 Smartchip® (32,000 pages) Europe (under final test)	Smartchip®
10884	Lexmark X 644, 646 Smartchip® (32,000 pages) USA region	Smartchip®
	LG® GLP-1150	
5166	Xerox N 2025, 2825 Absolute Black™ toner 650g	Absolute Black™ toners
	Minolta® Bizhub 160, 161	
11146	Minolta Bizhub 160, 161 Absolute Black™ toner 200g (6,000 pages)	Absolute Black™ toners
11148	Minolta Bizhub 160, 161 doctor blade, 10 pk	Blades Wiper & Doctor
11147	Minolta Bizhub 160, 161 Smartchip® (6,000 pages)	Smartchip®
11149	Minolta Bizhub 160, 161 Unidrum™ with gears	Drums
	Minolta® Bizhub 162, 180, 210	
11617	Minolta Bizhub 162, 180, 210 compatible toner cartridge 413g, 2 pk (Europe)	Copier & MF cartridges

ITEM #	DESCRIPTION	CATEGORY
11618	Minolta Bizhub 162, 180, 210 compatible toner cartridge 413g, 2 pk (USA)	Copier & MF cartridges
	Minolta® Bizhub 200, 250	
11614	Minolta Bizhub 200, 250 Absolute Black™ compatible toner cartridge 413g (Europe)	Copier & MF cartridges
11616	Minolta Bizhub 200, 250 Absolute Black™ compatible toner cartridge 413g (USA)	Copier & MF cartridges
	Minolta® Bizhub 350	
11615	Minolta 350 Absolute Black™ compatible toner cartridge 413g (Europe)	Copier & MF cartridges
11613	Minolta 350 Absolute Black™ compatible toner cartridge 413g (USA)	Copier & MF cartridges
	Minolta® Bizhub 420, 500	
11619	Minolta Bizhub 420, 500 Absolute Black™ compatible toner cartridge 676g	Copier & MF cartridges
	Minolta® Bizhub 600, 750	
11620	Minolta Bizhub 600, 750 Absolute Black™ compatible toner cartridge 1360g	Copier & MF cartridges
	Minolta® Bizhub 920	
11621	Minolta Bizhub 920 Absolute Black™ compatible toner cartridge 1570g	Copier & MF cartridges
	Minolta® Bizhub C-250, 252	
12053	Minolta C 250 Absolute Black™ toner 22lb (10kg) (special order)	Absolute Color™ toners
10876	Minolta C 250 Absolute Black™ toner 410g	Absolute Color™ toners
12054	Minolta C 250 Absolute Cyan™ toner 22lb (10kg) (special order)	Absolute Color™ toners
10877	Minolta C 250 Absolute Cyan™ toner 260g	Absolute Color™ toners
12055	Minolta C 250 Absolute Magenta™ toner 22lb (10kg) (special order)	Absolute Color™ toners
10878	Minolta C 250 Absolute Magenta™ toner 260g	Absolute Color™ toners
12056	Minolta C 250 Absolute Yellow™ toner 22lb (10kg) (special order)	Absolute Color™ toners
10879	Minolta C 250 Absolute Yellow™ toner 260g	Absolute Color™ toners
11098	Minolta C 250 Black compatible toner cartridge (special order)	Copier & MF cartridges
11099	Minolta C 250 Cyan compatible toner cartridge (special order)	Copier & MF cartridges
11100	Minolta C 250 Magenta compatible toner cartridge (special order)	Copier & MF cartridges
10880	Minolta C 250 Smartchip® Black toner (Europe)	Smartchip®
11528	Minolta C 250 Smartchip® Black toner (USA)	Smartchip®
11101	Minolta C 250 Yellow compatible toner cartridge (special order)	Copier & MF cartridges
11398	Minolta C 250, 252 Smartchip® Black drum unit (Europe, Australia)	Smartchip®
11532	Minolta C 250, 252 Smartchip® Black drum unit (USA)	Smartchip®
11399	Minolta C 250, 252 Smartchip® Cyan drum unit (Europe, Australia)	Smartchip®
11533	Minolta C 250, 252 Smartchip® Cyan drum unit (USA)	Smartchip®
10881	Minolta C 250, 252 Smartchip® Cyan toner (Europe)	Smartchip®
11529	Minolta C 250, 252 Smartchip® Cyan toner (USA)	Smartchip®
11400	Minolta C 250, 252 Smartchip® Magenta drum unit (Europe, Australia)	Smartchip®
11534	Minolta C 250, 252 Smartchip® Magenta drum unit (USA)	Smartchip®
10882	Minolta C 250, 252 Smartchip® Magenta toner (Europe)	Smartchip®
11530	Minolta C 250, 252 Smartchip® Magenta toner (USA)	Smartchip®
11401	Minolta C 250, 252 Smartchip® Yellow drum unit (Europe, Australia)	Smartchip®
11535	Minolta C 250, 252 Smartchip® Yellow drum unit (USA)	Smartchip®
10883	Minolta C 250, 252 Smartchip® Yellow toner (Europe)	Smartchip®
11531	Minolta C 250, 252 Smartchip® Yellow toner (USA)	Smartchip®
11221	Minolta C 250, 252 Unidrum™ with gears	Drums
	Minolta® Bizhub C-300, 352	
12057	Minolta C 300, 352 Absolute Black™ toner 22lb (10kg) (special order) (under development)	Absolute Color™ toners
11102	Minolta C 300, 352 Absolute Black™ toner 410g (under development)	Absolute Color™ toners
12058	Minolta C 300, 352 Absolute Cyan™ toner 22lb (10kg) (special order) (under development)	Absolute Color™ toners
11103	Minolta C 300, 352 Absolute Cyan™ toner 260g (under development)	Absolute Color™ toners

ITEM #	DESCRIPTION	CATEGORY
12059	Minolta C 300, 352 Absolute Magenta™ toner 22lb (10kg) (special order)	Absolute Color™ toners
11104	Minolta C 300, 352 Absolute Magenta™ toner 260g (under development)	Absolute Color™ toners
12060	Minolta C 300, 352 Absolute Yellow™ toner 22lb (10kg) (special order) (under development)	Absolute Color™ toners
11105	Minolta C 300, 352 Absolute Yellow™ toner 260g (under development)	Absolute Color™ toners
11094	Minolta C 300, 352 Black compatible toner cartridge (special order)	Copier & MF cartridges
11095	Minolta C 300, 352 Cyan compatible toner cartridge (special order)	Copier & MF cartridges
11096	Minolta C 300, 352 Magenta compatible toner cartridge (special order)	Copier & MF cartridges
11537	Minolta C 300, 352 Smartchip® Black drum unit (Europe) (under final test)	Smartchip®
11541	Minolta C 300, 352 Smartchip® Black drum unit (USA) (under final test)	Smartchip®
11538	Minolta C 300, 352 Smartchip® Cyan drum unit (Europe) (under final test)	Smartchip®
11542	Minolta C 300, 352 Smartchip® Cyan drum unit (USA) (under final test)	Smartchip®
11539	Minolta C 300, 352 Smartchip® Magenta drum unit (Europe) (under final test)	Smartchip®
11543	Minolta C 300, 352 Smartchip® Magenta drum unit (USA) (under final test)	Smartchip®
11540	Minolta C 300, 352 Smartchip® Yellow drum unit (Europe) (under final test)	Smartchip®
11544	Minolta C 300, 352 Smartchip® Yellow drum unit (USA) (under final test)	Smartchip®
11536	Minolta C 300, 352 Unidrum™ with gears	Drums
11097	Minolta C 300, 352 Yellow compatible toner cartridge (special order)	Copier & MF cartridges
	Minolta® Bizhub C-350, 351, 450	
9749	Minolta C 350, 450 Absolute Black™ compatible toner cartridge	Copier & MF cartridges
9750	Minolta C 350, 450 Absolute Cyan™ compatible toner cartridge	Copier & MF cartridges
9751	Minolta C 350, 450 Absolute Magenta™ compatible toner cartridge	Copier & MF cartridges
9752	Minolta C 350, 450 Absolute Yellow™ compatible toner cartridge	Copier & MF cartridges
10875	Minolta C 350, 450 Smartchip® drum (under development)	Smartchip®
10227	Minolta C 350, 450 Unidrum™ with gears	Drums
	Minolta® Bizhub C-500	
11741	Minolta C 500 Absolute Black™ compatible toner cartridge (under development)	Copier & MF cartridges
11723	Minolta C 500 Absolute Black™ toner TBAg (under development)	Absolute Color™ toners
11742	Minolta C 500 Absolute Cyan™ compatible toner cartridge	Copier & MF cartridges
11724	Minolta C 500 Absolute Cyan™ toner TBAg (under development)	Absolute Color™ toners
11743	Minolta C 500 Absolute Magenta™ compatible toner cartridge	Copier & MF cartridges
11725	Minolta C 500 Absolute Magenta™ toner TBAg (under development)	Absolute Color™ toners
11744	Minolta C 500 Absolute Yellow™ compatible toner cartridge	Copier & MF cartridges
11726	Minolta C 500 Absolute Yellow™ toner TBAg (under development)	Absolute Color™ toners
	Minolta® CF-2002, 3102	
9745	Minolta CF 2002, 3102 Black compatible toner cartridge	Copier & MF cartridges
9746	Minolta CF 2002, 3102 Cyan compatible toner cartridge	Copier & MF cartridges
9747	Minolta CF 2002, 3102 Magenta compatible toner cartridge	Copier & MF cartridges
11963	Minolta CF 2002, 3102 Unidrum™ gearless (special order) (Under Final Test)	Drums
9748	Minolta CF 2002, 3102 Yellow compatible toner cartridge	Copier & MF cartridges
	Minolta® Color Pageworks	
5853	Minolta Color PagePro Absolute Black™ toner 160g	Absolute Color™ toners
6632	Minolta Color PagePro Absolute Black™ toner, 22 lb (10 kg) bag	Absolute Color™ toners
5852	Minolta Color PagePro Absolute Cyan™ toner 150g	Absolute Color™ toners
6633	Minolta Color PagePro Absolute Cyan™ toner 22 lb (10 kg) bag	Absolute Color™ toners
5855	Minolta Color PagePro Absolute Magenta™ toner 150g	Absolute Color™ toners
6634	Minolta Color PagePro Absolute Magenta™ toner 22 lb (10 kg) bag	Absolute Color™ toners
6635	Minolta Color PagePro Absolute Yellow™ toner 22 lb (10 kg) bag	Absolute Color™ toners
5856	Minolta Color Pageworks Smartchip® reset fuse, 10 pk (special order)	Smartchip®
	Minolta® Di 151	
11637	Minolta Di 151, 7415 Absolute Black™ toner 300g (under development)	Absolute Black™ toners

© 2008 UniNet Imaging Inc. All Trademark names are property of their respective owners. Product brand names mentioned are intended to show compatibility only. Summit Technologies is a division of UniNet Imaging Inc. Note: "Under Development" and/or "Under Final Test" samples are not under UniNet warranty and are for developing purposes only. Not responsible for misprints or errors. Contact a UniNet Sales Representative for further information.

ITEM #	DESCRIPTION	CATEGORY
11638	Minolta Di 151, 7415 Unidrum™ with gears (under development)	Drums
	Minolta® Di 152, 181, 183, 1611, 1811, 2011	
11622	Minolta Di 152, 181, 183, 1811, 2011 compatible toner cartridge 413g, 2 pk (Europe)	Copier & MF cartridges
11236	Minolta Di 152, 181, 183, 1811, 2011 compatible toner cartridge 413g, 2 pk (USA)	Copier & MF cartridges
11237	Minolta Di 152, 183 Unidrum™ with gears	Drums
11238	Minolta Di 152, 183 wiper blade, 10 pk (under development)	Blades Wiper & Doctor
	Minolta® Di Alta 1610	
10939	Minolta Di 1610 Smartchip® (special order) 7416	Smartchip®
10938	Minolta Di 1610, 7416 Absolute Black™ toner 150g (5,000 pages)	Absolute Black™ toners
10940	Minolta Di 1610, 7416 Unidrum™ with gears	Drums
	Minolta® Di Alta 1810, 2010, 3010	
9979	Minolta Di 1810, 2010, 2510, 3010, 3510 compatible toner cartridge 420g (USA)	Copier & MF cartridges
	Minolta® Di Alta 200, 250, 251, 350, 351	
5200	Minolta Di 181, 350 Absolute Black toner, 22 lbs (10 kg) bag	Absolute Black™ toners
12671	Minolta Di 200, 250 Unidrum™ with gears (special order) (sold 50/box)	Drums Copier
12670	Minolta Di 200, 250 wiper blade (special order)	Blades Wiper & Doctor
9126	Minolta Di 200, 250, 350 Absolute Black™ toner 176 lb (80 kg) (under final test)	Absolute Black™ toners
8968	Minolta Di 200, 250, 350 Absolute Black™ toner 400g (under final test)	Absolute Black™ toners
8969	Minolta Di 200, 250, 350 compatible toner cartridge 413g (sold 2/box)	Copier & MF cartridges
8970	Minolta Di 250, 350 Unidrum™ with gears (new formula) (under final test)	Drums
12574	Minolta Di 250, 350 wiper blade (special order)	Blades Wiper & Doctor
	Minolta® Di Alta 2510, 3510	
9979	Minolta Di 1810, 2010, 2510, 3010, 3510 compatible toner cartridge 2 x 420g (USA)	Copier & MF cartridges
	Minolta® Di Alta 450, 470, 550	
12541	Minolta Di 450, 470, 550 "F" drum with gears (special order)	Drums
608	Minolta Di 450, 470, 550 Absolute Black™ toner 220 lb (100 kg) (special order)	Absolute Black™ toners
9977	Minolta Di 450, 470, 550 compatible toner cartridge 1100g (sold 10 p/box)	Copier & MF cartridges
12572	Minolta Di 450, 470, 550 wiper blade (special order)	Blades Wiper & Doctor
	Minolta® Di Alta 520, 620	
12544	Minolta Di 520, 620 wiper blade (special order)	Blades Wiper & Doctor
12542	Minolta Di 520, 620 "F" drum with gears (special order)(sold 6/box)	Drums
11636	Minolta Di 520, 620 compatible toner cartridge 1600g (Europe) (sold 10 p/box)	Copier & MF cartridges
9978	Minolta Di 520, 620 compatible toner cartridge 1600g (USA) (sold 10 p/box)	Copier & MF cartridges
	Minolta® Di Alta 551, 650, 5510, 7210	
9974	Minolta Di 551, 650, 5510, 7210 compatible toner cartridge 1040g	Copier & MF cartridges
12543	Minolta Di 551, 650, 5510, 7210 wiper blade (special order)	Blades Wiper & Doctor
	Minolta® Di Alta 750	
10225	Minolta Di 750 Absolute Black™ toner 22 lb (10 kg) bag (special order)	Absolute Black™ toners
	Minolta® Di Alta 850	
10230	Minolta Di 850 Absolute Black™ compatible toner cartridge (under development)	Copier & MF cartridges
10228	Minolta Di 850 Absolute Black™ toner 22 lb (10 kg) bag (under development)	Absolute Black™ toners
	Minolta® EP 1050	
12546	Minolta EP 1050, 1052, 1054, 1080, 1082, 1083, 2010 "F" drum w/ gears (special order)	Drums
12547	Minolta EP 1050, 1052, 1054, 1080, 1082, 1083, 2010 wiper blade (special order)	Blades Wiper & Doctor

ITEM #	DESCRIPTION	CATEGORY
	Minolta® EP 2050	
12674	Minolta EP 2050 "F" drum with gears, 10 pack (special order)	Drums Copier
	Minolta® EP 4050	
12676	Minolta EP 4050 "F" drum with gears, 10 pack (special order)	Drums Copier
	Minolta® EP-1030, 1031, 1053	
8492	Minolta EP 1030, 1031, 1050 Absolute Black™ toner, 220 lb (100 kg) barrel	Absolute Black™ toners
7684	Minolta EP 1030, 1031, 1050 compat. toner cartridge 55g, 4 pk	Copier & MF cartridges
9002	Minolta EP 1030, 1031, 1050 drum with gears (sold 50 pk) (special order)	Drums
12545	Minolta EP 1030, 1031, 1053 wiper blade (special order)	Blades Wiper & Doctor
	Minolta® EP-1080	
12546	Minolta EP 1050, 1052, 1054, 1080, 1082, 1083, 2010 "F" drum w/ gears (special order)	Drums
12547	Minolta EP 1050, 1052, 1054, 1080, 1082, 1083, 2010 wiper blade (special order)	Blades Wiper & Doctor
8156	Minolta EP 1080, 1081 compatible toner bottle 220g (sold 50 p/box)(special order)	Copier & MF cartridges
	Minolta® EP-2010	
12546	Minolta EP 1050, 1052, 1054, 1080, 1082, 1083, 2010 "F" drum w/ gears (special order)	Drums
12547	Minolta EP 1050, 1052, 1054, 1080, 1082, 1083, 2010 wiper blade (special order)	Blades Wiper & Doctor
8157	Minolta EP 2010 compatible toner bottle 240g, 2 pk	Copier & MF cartridges
	Minolta® EP-2080	
8158	Minolta EP 2080 compatible toner cartridge, 2x360g pk	Copier & MF cartridges
	Minolta® EP-2120	
5689	Minolta EP 2120 Unidrum™ "S" with gears	Drums
7905	Minolta EP 2120, 2130, 2150 compatible toner cartridge 50g (sold 50 p/box)	Copier & MF cartridges
	Minolta® EP-3050	
12666	Minolta EP 2050, 3050, 4050 wiper blade (special order)	Blades Wiper & Doctor
12675	Minolta EP 3050 "F" drum with gears, 10 pack (special order)	Drums Copier
8159	Minolta EP 3050, 4050 compatible toner bottle, 650g (sold 25 p/box)	Copier & MF cartridges
	Minolta® EP-4000	
8319	Minolta EP 4000 Absolute Black™ toner, 220 lb (100 kg) barrel (special order)	Absolute Black™ toners
11705	Minolta EP 4000, 5000 compatible toner cartridge 600g, 4 pk	Cartridge Parts
8160	Minolta EP 4000, 5000 compatible toner bottle, 650g	Copier & MF cartridges
	Minolta® EP-6000	
8161	Minolta EP 6000 compatible toner bottle, 1750g	Copier & MF cartridges
9001	Minolta EP 6000 drum with gears, 6 pk	Drums
11880	Minolta EP 6000 wiper blade, 10 pk	Blades Wiper & Doctor
12302	Minolta® EP 8015, 6001, 6000, 5050 Absolute Black™ toner, 22lbs (10kgs) bag (special order)	Absolute Black™ toners
	Minolta® EP-8015	
8162	Minolta EP 8015, 6001, 6000, 5050 compatible toner cartridge 1750g (sold 10 p/box)	Copier & MF cartridges
12302	Minolta® EP 8015, 6001, 6000, 5050 Absolute Black™ toner, 22lbs (10kgs) bag (special order)	Absolute Black™ toners
	Minolta® F 3900, 2900	
10239	Minolta Fax 3900, 2900 Absolute Black toner 200g (6,000 pages)	Absolute Black™ toners
10240	Minolta Fax 3900, 2900 Unidrum™ drum with gears	Drums
	Minolta® KL-7812	
7193	Minolta 7812 Absolute Black™ toner 325g	Absolute Color™ toners

MINOLTA KL 7812 • MINOLTA MAGICOLOR 2400

ITEM #	DESCRIPTION	CATEGORY
10212	Minolta 7812 Absolute Cyan™ toner 325g	Absolute Color™ toners
10213	Minolta 7812 Absolute Magenta™ toner 325g	Absolute Color™ toners
10214	Minolta 7812 Absolute Yellow™ toner 325g	Absolute Color™ toners
	Minolta® KL-7830, 7821	
11035	Lexmark Optra C 910, 912, 920 Smartchip® fuse for drum unit	Smartchip®
9465	Minolta KL 7830, 7821 Absolute Black™ toner 465g	Absolute Color™ toners
9466	Minolta KL 7830, 7821 Absolute Cyan™ toner 460g	Absolute Color™ toners
9467	Minolta KL 7830, 7821 Absolute Magenta™ toner 460g	Absolute Color™ toners
9468	Minolta KL 7830, 7821 Absolute Yellow™ toner 460g	Absolute Color™ toners
9674	Minolta KL 7830, 7821 Smartchip® fuse for drum unit, 10 pk	Smartchip®
9673	Minolta KL 7830, 7821 Unidrum™ drum with gears	Drums
	Minolta® Magicolor 2300, 2350	
5112	QMS Magicolor 2200, 2300, 2350, 2400 toner hopper plug (cap), 100 pack	Cartridge Parts
8233	QMS Magicolor 2300 Absolute Black™ toner 150g	Absolute Color™ toners
8529	QMS Magicolor 2300 Absolute Black™ toner 22 lb (10 kg) bag	Absolute Color™ toners
8234	QMS Magicolor 2300 Absolute Cyan™ toner 150g	Absolute Color™ toners
8530	QMS Magicolor 2300 Absolute Cyan™ toner 22 lb (10 kg) bag	Absolute Color™ toners
8236	QMS Magicolor 2300 Absolute Magenta™ toner 150g	Absolute Color™ toners
8532	QMS Magicolor 2300 Absolute Magenta™ toner 22 lb (10 kg) bag	Absolute Color™ toners
8235	QMS Magicolor 2300 Absolute Yellow™ toner 150g	Absolute Color™ toners
8531	QMS Magicolor 2300 Absolute Yellow™ toner 22 lb (10 kg) bag	Absolute Color™ toners
8709	QMS Magicolor 2300 seal developer roller cover, 10 pk	Seals
4968	QMS Magicolor 2300 Smartchip® drum unit fuse, 10 pack	Smartchip®
9365	QMS Magicolor 2300 supply roller, 10 pk	MAG, DVR & PCR rollers
6854	QMS Magicolor 2300 Unidrum™ with gears	Drums
	Minolta® Magicolor 2400, 2430, 2450, 2480, 2490	
9377	Minolta MC 2400, 2430, 2450 Smartchip® Black 1710587-004 (US)	Smartchip®
11227	Minolta MC 2400, 2430, 2450 Smartchip® Black 1710588-004 (Japan) (under development)	Smartchip®
10128	Minolta MC 2400, 2430, 2450 Smartchip® Black 1710589-004 (Europe)	Smartchip®
10176	Minolta MC 2400, 2430, 2450 Smartchip® Black 1710590-004 (Asia)	Smartchip®
9378	Minolta MC 2400, 2430, 2450 Smartchip® Cyan 1710587-007 (US)	Smartchip®
11228	Minolta MC 2400, 2430, 2450 Smartchip® Cyan 1710588-007 (Japan)(under development)	Smartchip®
10129	Minolta MC 2400, 2430, 2450 Smartchip® Cyan 1710589-007 (Europe)	Smartchip®
10177	Minolta MC 2400, 2430, 2450 Smartchip® Cyan 1710590-007 (Asia)	Smartchip®
10804	Minolta MC 2400, 2430, 2450 Smartchip® Cyan 1710590-007 (Australia)(under final test)	Smartchip®
9381	Minolta MC 2400, 2430, 2450 Smartchip® Drum unit fuse, 10 pk	Smartchip®
9379	Minolta MC 2400, 2430, 2450 Smartchip® Magenta 1710587-006 (US)	Smartchip®
11229	Minolta MC 2400, 2430, 2450 Smartchip® Magenta 1710588-006 (Japan)(under development)	Smartchip®
10130	Minolta MC 2400, 2430, 2450 Smartchip® Magenta 1710589-006 (Europe)	Smartchip®
10178	Minolta MC 2400, 2430, 2450 Smartchip® Magenta 1710590-006 (Asia)	Smartchip®
10805	Minolta MC 2400, 2430, 2450 Smartchip® Magenta 1710590-006 (Australia) (under final test)	Smartchip®
9380	Minolta MC 2400, 2430, 2450 Smartchip® Yellow 1710587-005 (US)	Smartchip®
11230	Minolta MC 2400, 2430, 2450 Smartchip® Yellow 1710588-005 (Japan)(under development)	Smartchip®
10131	Minolta MC 2400, 2430, 2450 Smartchip® Yellow 1710589-005 (Europe)	Smartchip®
10179	Minolta MC 2400, 2430, 2450 Smartchip® Yellow 1710590-005 (Asia)	Smartchip®
10806	Minolta MC 2400, 2430, 2450 Smartchip® Yellow 1710590-005 (Australia) (under final test)	Smartchip®
5257	Minolta MC 2400, 2430, 2450, 2480 Absolute Black™ toner 150g	Absolute Color™ toners
10821	Minolta MC 2400, 2430, 2450, 2480 Absolute Black™ toner 22 lb (10 kg) bag	Absolute Color™ toners
5258	Minolta MC 2400, 2430, 2450, 2480 Absolute Cyan™ toner 150g	Absolute Color™ toners
10822	Minolta MC 2400, 2430, 2450, 2480 Absolute Cyan™ toner 22 lb (10 kg) bag	Absolute Color™ toners
5259	Minolta MC 2400, 2430, 2450, 2480 Absolute Magenta™ toner 150g	Absolute Color™ toners
10823	Minolta MC 2400, 2430, 2450, 2480 Absolute Magenta™ toner 22 lb (10 kg) bag	Absolute Color™ toners

© 2008 UniNet Imaging Inc. All Trademark names are property of their respective owners. Product brand names mentioned are intended to show compatibility only. Summit Technologies is a division of UniNet Imaging Inc. Note: "Under Development" and/or "Under Final Test" samples are not under UniNet warranty and are for developing purposes only. Not responsible for misprints or errors. Contact a UniNet Sales Representative for further information.

ITEM #	DESCRIPTION	CATEGORY
5260	Minolta MC 2400, 2430, 2450, 2480 Absolute Yellow™ toner 150g	Absolute Color™ toners
10824	Minolta MC 2400, 2430, 2450, 2480 Absolute Yellow™ toner 22 lb (10 kg) bag	Absolute Color™ toners
7122	Minolta MC 2400, 2430, 2450, 2480, 2500 developer roller cover, 10 pk	Cartridge Parts
9350	Minolta MC 2400, 2430, 2450, 2480, 2500 Unidrum™ OEM style with gears	Drums
11391	Minolta MC 2500, 2530, 2550 Absolute Black™ toner 150g	Absolute Color™ toners
11387	Minolta MC 2500, 2530, 2550 Absolute Black™ toner 22 lb (10 kg) bag	Absolute Color™ toners
11392	Minolta MC 2500, 2530, 2550 Absolute Cyan™ toner 150g	Absolute Color™ toners
11388	Minolta MC 2500, 2530, 2550 Absolute Cyan™ toner 22 lb (10 kg) bag	Absolute Color™ toners
11393	Minolta MC 2500, 2530, 2550 Absolute Magenta™ toner 150g	Absolute Color™ toners
11389	Minolta MC 2500, 2530, 2550 Absolute Magenta™ toner 22 lb (10 kg) bag	Absolute Color™ toners
11394	Minolta MC 2500, 2530, 2550 Absolute Yellow™ toner 150g	Absolute Color™ toners
11390	Minolta MC 2500, 2530, 2550 Absolute Yellow™ toner 22 lb (10 kg) bag	Absolute Color™ toners
11479	Minolta MC 2500, 2530, 2550 Smartchip® Black 1710587-004 (US, Brasil)	Smartchip®
11483	Minolta MC 2500, 2530, 2550 Smartchip® Black 1710589-004 (Europe)	Smartchip®
11480	Minolta MC 2500, 2530, 2550 Smartchip® Cyan 1710587-007 (US, Brasil)	Smartchip®
11484	Minolta MC 2500, 2530, 2550 Smartchip® Cyan 1710589-007 (Europe)	Smartchip®
11481	Minolta MC 2500, 2530, 2550 Smartchip® Magenta 1710587-006 (US, Brasil)	Smartchip®
11485	Minolta MC 2500, 2530, 2550 Smartchip® Magenta 1710589-006 (Europe)	Smartchip®
11482	Minolta MC 2500, 2530, 2550 Smartchip® Yellow 1710587-005 (US, Brasil)	Smartchip®
11486	Minolta MC 2500, 2530, 2550 Smartchip® Yellow 1710589-005 (Europe)	Smartchip®
	Minolta® Magicolor 2500, 2530, 2550	
10128	Minolta MC 2400, 2430, 2450 Smartchip® Black 1710589-004 (Europe)	Smartchip®
10176	Minolta MC 2400, 2430, 2450 Smartchip® Black 1710590-004 (Asia)	Smartchip®
10803	Minolta MC 2400, 2430, 2450 Smartchip® Black 1710590-004 (Australia) (under final test)	Smartchip®
5257	Minolta MC 2400, 2430, 2450, 2480 Absolute Black™ toner 150g	Absolute Color™ toners
10821	Minolta MC 2400, 2430, 2450, 2480 Absolute Black™ toner 22 lb (10 kg) bag	Absolute Color™ toners
5258	Minolta MC 2400, 2430, 2450, 2480 Absolute Cyan™ toner 150g	Absolute Color™ toners
10822	Minolta MC 2400, 2430, 2450, 2480 Absolute Cyan™ toner 22 lb (10 kg) bag	Absolute Color™ toners
5259	Minolta MC 2400, 2430, 2450, 2480 Magenta™ toner 150g	Absolute Color™ toners
10823	Minolta MC 2400, 2430, 2450, 2480 Magenta™ toner 22 lb (10 kg) bag	Absolute Color™ toners
5260	Minolta MC 2400, 2430, 2450, 2480 Absolute Yellow™ toner 150g	Absolute Color™ toners
10824	Minolta MC 2400, 2430, 2450, 2480 Absolute Yellow™ toner 22 lb (10 kg) bag	Absolute Color™ toners
7122	Minolta MC 2400, 2430, 2450, 2480, 2500 developer roller cover, 10 pack	Cartridge Parts
9350	Minolta MC 2400, 2430, 2450, 2480, 2500 Unidrum™ OEM style with gears	Drums
11391	Minolta MC 2500, 2530, 2550 Absolute Black™ toner 150g	Absolute Color™ toners
11387	Minolta MC 2500, 2530, 2550 Absolute Black™ toner 22 lb (10 kg) bag	Absolute Color™ toners
11392	Minolta MC 2500, 2530, 2550 Absolute Cyan™ toner 150g	Absolute Color™ toners
11388	Minolta MC 2500, 2530, 2550 Absolute Cyan™ toner 22 lb (10 kg) bag	Absolute Color™ toners
11393	Minolta MC 2500, 2530, 2550 Absolute Magenta™ toner 150g	Absolute Color™ toners
11389	Minolta MC 2500, 2530, 2550 Absolute Magenta™ toner 22 lb (10 kg) bag	Absolute Color™ toners
11394	Minolta MC 2500, 2530, 2550 Absolute Yellow™ toner 150g	Absolute Color™ toners
11390	Minolta MC 2500, 2530, 2550 Absolute Yellow™ toner 22 lb (10 kg) bag	Absolute Color™ toners
11479	Minolta MC 2500, 2530, 2550 Smartchip® Black 1710587-004 (US, Brasil)	Smartchip®
11483	Minolta MC 2500, 2530, 2550 Smartchip® Black 1710589-004 (Europe)	Smartchip®
11953	Minolta MC 2500, 2530, 2550 Smartchip® Black 1710590-004 (Australia)	Smartchip®
11480	Minolta MC 2500, 2530, 2550 Smartchip® Cyan 1710587-007 (US, Brasil)	Smartchip®
11484	Minolta MC 2500, 2530, 2550 Smartchip® Cyan 1710589-007 (Europe)	Smartchip®
11954	Minolta MC 2500, 2530, 2550 Smartchip® Cyan 1710590-007 (Australia)	Smartchip®
11481	Minolta MC 2500, 2530, 2550 Smartchip® Magenta 1710587-006 (US, Brasil)	Smartchip®
11485	Minolta MC 2500, 2530, 2550 Smartchip® Magenta 1710589-006 (Europe)	Smartchip®
11955	Minolta MC 2500, 2530, 2550 Smartchip® Magenta 1710590-006 (Australia)	Smartchip®
11482	Minolta MC 2500, 2530, 2550 Smartchip® Yellow 1710587-005 (US, Brasil)	Smartchip®
11486	Minolta MC 2500, 2530, 2550 Smartchip® Yellow 1710589-005 (Europe)	Smartchip®
11956	Minolta MC 2500, 2530, 2550 Smartchip® Yellow 1710590-005 (Australia)	Smartchip®

ITEM #	DESCRIPTION	CATEGORY
	Minolta® Magicolor 3300	
6508	QMS Magicolor 3300 Absolute Black™ toner 150g (needs carrier N 6999)	Absolute Color™ toners
6512	QMS Magicolor 3300 Absolute Yellow™ toner 150g (needs carrier N 6999) (new formulation)	Absolute Color™ toners
10489	QMS Magicolor 3300 Smartchip® Black	Smartchip®
10492	QMS Magicolor 3300 Smartchip® Yellow	Smartchip®
6796	QMS Magicolor 3300, 3100 Unidrum™ gearless (special order)	Drums
	Minolta® Magicolor 5430, 5440, 5450	
10509	Minolta MC 5430 Smartchip® Black cartridge (ASIA-6,000 pages)	Smartchip®
10517	Minolta MC 5430 Smartchip® Black cartridge (EURO-6,000 pages)	Smartchip®
7212	Minolta MC 5430 Smartchip® Black cartridge (USA-6,000 pages)	Smartchip®
10510	Minolta MC 5430 Smartchip® Cyan cartridge (ASIA-6,000 pages)	Smartchip®
10518	Minolta MC 5430 Smartchip® Cyan cartridge (EURO-6,000 pages)	Smartchip®
7213	Minolta MC 5430 Smartchip® Cyan cartridge (USA-6,000 pages)	Smartchip®
10511	Minolta MC 5430 Smartchip® Magenta cartridge (ASIA-6,000 pages)	Smartchip®
10519	Minolta MC 5430 Smartchip® Magenta cartridge (EURO-6,000 pages)	Smartchip®
7377	Minolta MC 5430 Smartchip® Magenta cartridge (USA-6,000 pages)	Smartchip®
10512	Minolta MC 5430 Smartchip® Yellow cartridge (ASIA-6,000 pages)	Smartchip®
10520	Minolta MC 5430 Smartchip® Yellow cartridge (EURO-6,000 pages)	Smartchip®
7378	Minolta MC 5430 Smartchip® Yellow cartridge (USA-6,000 pages)	Smartchip®
5736	Minolta MC 5430, 5440, 5450 Absolute Black™ toner 200g	Absolute Color™ toners
9425	Minolta MC 5430, 5440, 5450 Absolute Black™ toner 22 lb (10 kg) bag	Absolute Color™ toners
5738	Minolta MC 5430, 5440, 5450 Absolute Cyan™ toner 200g	Absolute Color™ toners
9426	Minolta MC 5430, 5440, 5450 Absolute Cyan™ toner 22 lb (10 kg) bag	Absolute Color™ toners
5737	Minolta MC 5430, 5440, 5450 Absolute Magenta™ toner 200g	Absolute Color™ toners
9427	Minolta MC 5430, 5440, 5450 Absolute Magenta™ toner 22 lb (10 kg) bag	Absolute Color™ toners
5739	Minolta MC 5430, 5440, 5450 Absolute Yellow™ toner 200g	Absolute Color™ toners
9428	Minolta MC 5430, 5440, 5450 Absolute Yellow™ toner 22 lb (10 kg) bag	Absolute Color™ toners
11360	Minolta MC 5430, 5440, 5450 drum sealing blade, 25 pk (special order)	Cartridge Parts
10638	Minolta MC 5430, 5440, 5450 drum shipping protector cover, 10 pk	Cartridge Parts
7373	Minolta MC 5430, 5440, 5450 Unidrum™ gearless (special order)	Drums
10482	Minolta MC 5440, 5450 Absolute Black™ toner 400g (12,000 pages)	Absolute Color™ toners
10483	Minolta MC 5440, 5450 Absolute Cyan™ toner 400g (12,000 pages)	Absolute Color™ toners
10484	Minolta MC 5440, 5450 Absolute Magenta™ toner 400g (12,000 pages)	Absolute Color™ toners
10485	Minolta MC 5440, 5450 Absolute Yellow™ toner 400g (12,000 pages)	Absolute Color™ toners
10513	Minolta MC 5440, 5450 Smartchip® Black (ASIA-12,000 pages) (under development)	Smartchip®
10521	Minolta MC 5440, 5450 Smartchip® Black (EURO-12,000 pages)	Smartchip®
10478	Minolta MC 5440, 5450 Smartchip® Black (USA-12,000 pages)	Smartchip®
10514	Minolta MC 5440, 5450 Smartchip® Cyan (ASIA-12,000 pages) (under development)	Smartchip®
10522	Minolta MC 5440, 5450 Smartchip® Cyan (EURO-12,000 pages)	Smartchip®
10479	Minolta MC 5440, 5450 Smartchip® Cyan (USA-12,000 pages)	Smartchip®
10515	Minolta MC 5440, 5450 Smartchip® Magenta (ASIA-12,000 pages) (under development)	Smartchip®
10523	Minolta MC 5440, 5450 Smartchip® Magenta (EURO-12,000 pages)	Smartchip®
10480	Minolta MC 5440, 5450 Smartchip® Magenta (USA-12,000 pages)	Smartchip®
10516	Minolta MC 5440, 5450 Smartchip® Yellow (ASIA-12,000 pages) (under development)	Smartchip®
10524	Minolta MC 5440, 5450 Smartchip® Yellow (EURO-12,000 pages)	Smartchip®
10481	Minolta MC 5440, 5450 Smartchip® Yellow (USA-12,000 pages)	Smartchip®
	Minolta® Magicolor 5550, 5570	
11518	Minolta MC 5550, 5570 Absolute Black™ toner 200g (6,000 pages) (under development)	Absolute Color™ toners
11522	Minolta MC 5550, 5570 Absolute Black™ toner TBAg (12,000 pages) (under development)	Absolute Color™ toners
11519	Minolta MC 5550, 5570 Absolute Cyan™ toner 200g (6,000 pages) (under development)	Absolute Color™ toners
11523	Minolta MC 5550, 5570 Absolute Cyan™ toner TBAg (12,000 pages) (under development)	Absolute Color™ toners
11520	Minolta MC 5550, 5570 Absolute Magenta™ toner 200g (6,000 pages) (under development)	Absolute Color™ toners
11524	Minolta MC 5550, 5570 Absolute Magenta™ toner TBAg (12,000 pages)	Absolute Color™ toners

ITEM #	DESCRIPTION	CATEGORY
11521	Minolta MC 5550, 5570 Absolute Yellow™ toner 200g (6,000 pages) (under development)	Absolute Color™ toners
11525	Minolta MC 5550, 5570 Absolute Yellow™ toner TBAg (12,000 pages) (under development)	Absolute Color™ toners
11882	Minolta MC 5550, 5570 Clearseal™ adhesive, 50 pk	Seals
11527	Minolta MC 5550, 5570 drum shipping protector cover, 10 pk	Cartridge Parts
11526	Minolta MC 5550, 5570 Unidrum™ gearless (special order)	Drums
	Minolta® Magicolor 7300	
11921	Minolta Magicolor 7300 Smartchip® drum unit (special order)	Smartchip®
5649	Minolta Magicolor 7300 Smartchip® toner BK/C/Y/M fuse, 10 pk	Smartchip®
5654	Minolta Magicolor 7300 Unidrum™ with gears	Drums
5693	Minolta Magicolor 7300 wiper blade, 10 pk	Blades Wiper & Doctor
	Minolta® Magicolor 7450	
10532	Minolta MC 7450 Absolute Black™ toner 400g	Absolute Color™ toners
10533	Minolta MC 7450 Absolute Cyan™ toner 345g	Absolute Color™ toners
10534	Minolta MC 7450 Absolute Magenta™ toner 345g	Absolute Color™ toners
10535	Minolta MC 7450 Absolute Yellow™ toner 345g	Absolute Color™ toners
10540	Minolta MC 7450 Smartchip® Black 8938-621(Europe) (contact R&D) (under development)	Smartchip®
11222	Minolta MC 7450 Smartchip® Black 8938-629 (Asia Pacific)	Smartchip®
11948	Minolta MC 7450 Smartchip® Black drum (contact R&D) (under development)	Smartchip®
10536	Minolta MC 7450 Smartchip® Black toner (USA) (contact R&D) (under development)	Smartchip®
10541	Minolta MC 7450 Smartchip® Cyan 8938-624 (Europe) (contact R&D) (under development)	Smartchip®
11223	Minolta MC 7450 Smartchip® Cyan 8938-632 (Asia Pacific)	Smartchip®
11949	Minolta MC 7450 Smartchip® Cyan drum (contact R&D) (under development)	Smartchip®
10537	Minolta MC 7450 Smartchip® Cyan toner (USA) (contact R&D) (under development)	Smartchip®
10542	Minolta MC 7450 Smartchip® Magenta 8938-623 (Europe) (contact R&D)	Smartchip®
11224	Minolta MC 7450 Smartchip® Magenta 8938-631 (Asia Pacific)	Smartchip®
11950	Minolta MC 7450 Smartchip® Magenta drum (contact R&D) (under development)	Smartchip®
10538	Minolta MC 7450 Smartchip® Magenta toner (USA) (contact R&D) (under development)	Smartchip®
10543	Minolta MC 7450 Smartchip® Yellow 8938-622 (Europe) (contact R&D)	Smartchip®
11225	Minolta MC 7450 Smartchip® Yellow 8938-630 (Asia Pacific)	Smartchip®
11951	Minolta MC 7450 Smartchip® Yellow drum (under development)	Smartchip®
10539	Minolta MC 7450 Smartchip® Yellow toner (USA) (contact R&D) (under development)	Smartchip®
11226	Minolta MC 7450 Unidrum™ with gears	Drums
	Minolta® Pagepro 12	
5115	Minolta 6, 8, 18, 1250, 1350, 1400, 4500, 4100, 9100 toner hopper plug, 100 pk	Cartridge Parts
	Minolta® Pagepro 1200, 1250	
10890	Minolta 1300, 1350, 1380, 1390, 1250 blue cartridge handle, 10 pk	Cartridge Parts
6017	Minolta 1300, 1350, 1380, 1390, 1250 developer roller sleeve, 10 pk	MAG, DVR & PCR rollers
8963	Minolta PagePro 1200, 1250 doctor blade, 10 pk	Blades Wiper & Doctor
8962	Minolta PagePro 1200, 1250 Unidrum™ with gears (new formula)	Drums
8540	Minolta PagePro 1200, 1250, 1600 Absolute Black™ toner 150g	Absolute Black™ toners
	Minolta® Pagepro 1350	
5787	Minolta 1300, 1350, 1380, 1390 Absolute Black™ toner 100g (3,000 pages)	Absolute Black™ toners
5788	Minolta 1300, 1350, 1380, 1390 Absolute Black™ toner 200g (6,000 pages)	Absolute Black™ toners
5789	Minolta 1300, 1350, 1380, 1390 Absolute Black™ toner 22 lb (10 kg) bag	Absolute Black™ toners
5721	Minolta 1300, 1350, 1380, 1390 doctor blade, 10 pk	Blades Wiper & Doctor
5628	Minolta 1300, 1350, 1380, 1390 Smartchip® (6,000 pages)	Smartchip®
6108	Minolta 1300, 1350, 1380, 1390 Unidrum™ drum with gears	Drums
10890	Minolta 1300, 1350, 1380, 1390, 1250 blue cartridge handle, 10 pack	Cartridge Parts
6017	Minolta 1300, 1350, 1380, 1390, 1250 developer roller sleeve, 10 pack	MAG, DVR & PCR rollers
5115	Minolta 6, 8, 18, 1250, 1350, 1400, 4500, 4100, 9100 toner hopper plug, 100 pack	Cartridge Parts

ITEM #	DESCRIPTION	CATEGORY
	Minolta® Pagepro 1400	
10890	Minolta 1300, 1350, 1380, 1390, 1250 blue cartridge handle, 10 pack	Cartridge Parts
5115	Minolta 6, 8, 18, 1250, 1350, 1400, 4500, 4100, 9100 toner hopper plug, 100 pack	Cartridge Parts
6638	Minolta PagePro 1400 doctor blade, 10 pk	Blades Wiper & Doctor
6357	Minolta PagePro 1400 Unidrum™ with gears	Drums
7222	Minolta Pagepro 1400 W Absolute Black™ toner 22 lb (10 kg) bag	Absolute Black™ toners
7209	Minolta Pagepro 1400 W Absolute Black™ toner 70g	Absolute Black™ toners
8192	Minolta Pagepro 1400 W Smartchip® 9J04201 (Japan) (under development)	Smartchip®
7474	Minolta Pagepro 1400 W Smartchip® 9J04202 (Europe)	Smartchip®
7224	Minolta Pagepro 1400 W Smartchip® 9J04203 (US)	Smartchip®
8643	Minolta Pagepro 1400 W Smartchip® 9J04205 (Asia) (under development)	Smartchip®
	Minolta® Pagepro 18, 4100, 4110	
5115	Minolta 6, 8, 18, 1250, 1350, 1400, 4500, 4100, 9100 toner hopper plug, 100 pack	Cartridge Parts
8064	Minolta Pagepro 18, 4100, 4110 Absolute Black™ toner 245g	Absolute Black™ toners
8961	Minolta Pagepro 18, 4100, 4110 drum gearless	Drums
	Minolta® Pagepro 25	
5115	Minolta 6, 8, 18, 1250, 1350, 1400, 4500, 4100, 9100 toner hopper plug, 100 pack	Cartridge Parts
8360	Minolta Pageworks 25 Absolute Black™ toner 500g	Absolute Black™ toners
8361	Minolta Pageworks 25 Smartchip® fuse, 10 pk	Smartchip®
8461	Minolta Pageworks 25 Unidrum™ "S" with gears	Drums
8462	Minolta Pageworks 25 wiper blade, 10 pk (under final test)	Blades Wiper & Doctor
6048	QMS 2560 Smartchip® fuse, 10 pk	Smartchip®
	Minolta® Pagepro 8	
5115	Minolta 6, 8, 18, 1250, 1350, 1400, 4500, 4100, 9100 toner hopper plug, 100 pack	Cartridge Parts
5607	Minolta Pagepro 6 Absolute Black™ toner 22 lb (10 kg) bag (sold 2/box)	Absolute Black™ toners
7133	Minolta Pagepro 6 Absolute Black™ toner 90g	Absolute Black™ toners
8284	Minolta Pagepro 6 Developer sleeve, 10 pk (special order)	MAG, DVR & PCR rollers
8283	Minolta Pagepro 6 Unidrum™ drum gearless	Drums
8282	Minolta Pagepro 6 Unidrum™ drum with gears	Drums
6911	Minolta Pagepro 8 Absolute Black™ toner 150g	Absolute Black™ toners
8960	Minolta Pagepro 8 doctor blade, 10 pk (under final test)	Blades Wiper & Doctor
6912	Minolta Pagepro 8 Unidrum™ with gears	Drums
	Minolta® Pagepro 9100	
5115	Minolta 6, 8, 18, 1250, 1350, 1400, 4500, 4100, 9100 toner hopper plug, 100 pack	Cartridge Parts
7617	Minolta PagePro 9100 Absolute Black™ toner 22 lb (10kg) bag	Cartridge Parts
8073	Minolta PagePro 9100 Absolute Black™ toner 500g	Absolute Black™ toners
4894	Minolta Pagepro 9100 MICR TEST-1 toner 150g (under development)	Absolute MICR™ toners
4974	Minolta PagePro 9100 recovery blade, 100 pk	Cartridge Parts
9226	Minolta PagePro 9100 Smartchip®	Smartchip®
7171	Minolta PagePro 9100 Unidrum™ with gears	Drums
8076	Minolta PagePro 9100 wiper blade, 10 pk	Blades Wiper & Doctor
	Minolta® Pageworks 20	
5115	Minolta 6, 8, 18, 1250, 1350, 1400, 4500, 4100, 9100 toner hopper plug, 100 pack	Cartridge Parts
8659	Minolta Pagework 20 QMS 2060 Unidrum™ "OEM style" w/gears	Drums
7473	Minolta Pagework 20, QMS 2060 doctor blade (special order)	Blades Wiper & Doctor
5256	Minolta Pagework 20, QMS 2060 wiper blade, 10 pk	Blades Wiper & Doctor
4889	Minolta Pagework 20, QMS 2060 Absolute Black™ toner 310g	Absolute Black™ toners
5559	Minolta Pagework 20, QMS 2060 Absolute Black™ toner, 22 lb (10Kg)	Absolute Black™ toners
5190	Minolta Pagework 20, QMS 2060 adhesive seal 10 pk	Seals
5722	NEC MultiWriter 2300, 2800 Absolute Black™ toner 22 lb (10kg) bag	Absolute Black™ toners

ITEM #	DESCRIPTION	CATEGORY
	Minolta® SP 101	
424	Minolta SP 101 Absolute Black™ toner 310g	Absolute Black™ toners
5543	Minolta SP 101 Absolute Black™ toner, 22 lb. (10 Kg) bag (sold 2/box)	Absolute Black™ toners
650	Minolta SP 101 felt, 100 pk (special order)	Cartridge Parts
654	Minolta SP 101 Unidrum™ "S" gearless	Drums
655	Minolta SP 101 wand, 10 pk (special order)	Cartridge Parts
656	Minolta SP 101 wiper blade (sold in 10 pk) (special order)	Blades Wiper & Doctor
	Minolta® SP 4X	
6729	Minolta SP 4X Absolute Black™ toner 160g	Absolute Black™ toners
	Minolta® SP 6X	
7182	Minolta SP 6X Absolute Black™ toner 200g	Absolute Black™ toners
7482	Minolta SP 6X Absolute Black™ toner 22 lb (10 kg) (sold 2/box)	Absolute Black™ toners
	Mita® CC 10, 20	
433	Mita CC 10/20 toner 100g	Absolute Black™ toners
	Mita® CC-30	
6358	Mita CC 30 Absolute Black™ toner 45g	Absolute Black™ toners
	Mita® CC-50	
6040	Mita CC 50 Absolute Black™ toner 105g	Absolute Black™ toners
	Mita® DC 2055	
4995	Mita DC 2055 Copier Unidrum™ "S" drum (under development)	Drums
	Mita® DC 2255	
6075	Mita DC 2255 copier compat. toner cartridge, 2 p/box (min. order 12 boxes)	Copier & MF cartridges
	Mita® DC 3555, 3585	
5273	Mita DC 3555, 3585, 4585 copier compatible toner cartridge 440g	Copier & MF cartridges
	Mita® DC-1205	
426	Mita DC 1205, 1255, 1415 copier compatible toner cartridge 65g ea. (sold in 10 pk)	Copier & MF cartridges
	Mita® DC-1256	
6539	Mita DC 1256 compatible toner cartridge 88g, 24 pk	Copier & MF cartridges
	Mita® DC-1560	
675	Mita 1656, 1605, 1685, 18855, 2155 wiper blade, 10 pk (special order)	Blades Wiper & Doctor
8294	Mita DC 1415, 1435 Absolute Black™ toner 22 lb (10 kg) bag (sold 2 p/box) (special order)	Absolute Black™ toners
8293	Mita DC 1460 Absolute Black™ toner 22 lb (10 kg) bag (sold 2 p/box) (special order)	Absolute Black™ toners
8292	Mita DC 1560, 1860, 2360 Absolute Black™ toner 22 lb (10 kg) bag (sold 2 p/box) (special order)	Absolute Black™ toners
7913	Mita DC 1560, 1860, 2360 compatible toner cartridge 205g, 2 pk	Copier & MF cartridges
	Mita® DC-1605	
6458	Mita DC 1605 toner cartridge 250g, 2 pk	Copier & MF cartridges
	Mita® LDC 550	
7319	Mita LDC 550 wand, 10 pk (special order)	Cartridge Parts
	Mita® LDC 700, 720, 750, 770, 780, 790	
5717	Mita LDC 700, 750, 790 compatible toner cartridge 80g	Copier & MF cartridges

ITEM #	DESCRIPTION	CATEGORY
5816	Mita® LP-2080 Mita LP 2080 Absolute Black™ toner 360g	Absolute Black™ toners
9235	Muratec® V 650, 730, 740, 850 Muratec L 400, 410 Unidrum™ drum with gears	Drums
8692	Muratec V 650, 730, 740, 850 toner 105g (sample) (under final test)	Absolute Black™ toners
9016	Muratec® V-1000 Muratec V 1000 "Test 1" toner 250g (sample) (under development)	Absolute Black™ toners
9017	Muratec V 1000 "Test 2" toner 250g (sample) (under development)	Absolute Black™ toners
9018	Muratec V 1000 drum gearless (sample) (under development)	Drums
9235	Muratec® V-930 Muratec L 400, 410 Unidrum™ drum with gears	Drums
9829	Muratec V 650, 660, 730, 850, 930, 940, 970 Unidrum™ with gears	Absolute Black™ toners
7115	Muratec V 930 "Test 1" toner 100g (under final test)	Absolute Black™ toners
9235	Muratec® V-950 Muratec L 400, 410 Unidrum™ drum with gears	Drums
8139	Nashuatec® C-7435, 7428 Ricoh Aficio 3800 Cyan compatible toner cartridge, 4 pack	Copier & MF cartridges
9917	Ricoh Aficio 3800 Cyan toner 22 lb (10 kg) bag	Absolute Color™ toners
8135	Ricoh Aficio 3800 Cyan toner 275g	Absolute Color™ toners
8140	Ricoh Aficio 3800 Magenta compatible toner cartridge, 4 pack	Copier & MF cartridges
9244	Ricoh Aficio 3800 Magenta toner 22 lb (10 kg) bag	Absolute Color™ toners
8137	Ricoh Aficio 3800 Magenta toner 275g	Absolute Color™ toners
9245	Ricoh Aficio 3800 Yellow toner 22 lb (10 kg) bag	Absolute Color™ toners
8141	Ricoh Aficio 3800 Yellow compatible toner cartridge, 4 pack	Copier & MF cartridges
8136	Ricoh Aficio 3800 Yellow toner 275g	Absolute Color™ toners
8138	Ricoh Aficio 3800, 3850 Black compatible toner cartridge 550g, 10 pack	Copier & MF cartridges
6328	Ricoh Aficio 3800, 3850 Black toner 22 lb (10 kg) bag	Absolute Black™ toners
8134	Ricoh Aficio 3800, 3850 Black toner 520g	Absolute Color™ toners
11813	Nashuatec® C-7521 Nashuatec C 7521 Absolute Black™ toner 170g	Absolute Color™ toners
11814	Nashuatec C 7521 Absolute Cyan™ toner 165g	Absolute Color™ toners
11815	Nashuatec C 7521 Absolute Magenta™ toner 165g	Absolute Color™ toners
11816	Nashuatec C 7521 Absolute Yellow™ toner 165g	Absolute Color™ toners
11812	Nashuatec® P-7535 Nashuatec P 7535 Absolute Black™ developer 55g (special order)	Absolute Black™ toners
11811	Nashuatec P 7535 Absolute Black™ toner 550g	Absolute Black™ toners
7170	NEC® 1400 NEC 1400 wiper blade (sold in 10 pk)	Blades Wiper & Doctor
5299	NEC® 2000, EF-3889 NEC 2000, EF 3885, 3889 Absolute Black™ toner 310g	Absolute Black™ toners
5611	NEC 2000, EF 3885, 3889 Absolute Black™ toner, 22 lb (10 Kg) bag	Absolute Black™ toners
5437	NEC® Color MultiWriter 1700C NEC Color MultiWriter 1700C Absolute Black™ toner 118g (needs 35g of carrier)	Absolute Black™ toners
5438	NEC Color MultiWriter 1700C Absolute Cyan™ toner 118g (needs 35g of carrier)	Absolute Color™ toners
5439	NEC Color MultiWriter 1700C Absolute Magenta™ toner 118g (needs 35g of carrier)	Absolute Color™ toners

ITEM #	DESCRIPTION	CATEGORY
5425	NEC Color MultiWriter 1700C Absolute Yellow™ toner 118g (needs 35g of carrier)	Absolute Color™ toners
5430	NEC Color MultiWriter 1700C Black, Cyan, Magenta, Yellow carrier 35g for toner	Absolute Black™ toners
	NEC® Color MultiWriter 7500C	
5456	NEC Color MultiWriter 7500C Absolute Black toner (under development)	Absolute Color™ toners
5457	NEC Color MultiWriter 7500C Absolute Cyan™ toner (under development)	Absolute Color™ toners
5458	NEC Color MultiWriter 7500C Absolute Magenta™ toner (under development)	Absolute Color™ toners
5459	NEC Color MultiWriter 7500C Absolute Yellow™ toner (under development)	Absolute Color™ toners
	NEC® Color MultiWriter 9250C	
5440	NEC Color MultiWriter 9250C Absolute Black™ toner 200g	Absolute Color™ toners
5441	NEC Color MultiWriter 9250C Absolute Cyan™ toner 200g	Absolute Color™ toners
5442	NEC Color MultiWriter 9250C Absolute Magenta™ toner 200g	Absolute Color™ toners
5443	NEC Color MultiWriter 9250C Absolute Yellow™ toner 200g	Absolute Color™ toners
	NEC® Color MultiWriter 9700C	
5416	NEC Color MultiWriter 9700C Absolute Black™ toner 245g (7,500 pages)	Absolute Color™ toners
5417	NEC Color MultiWriter 9700C Absolute Cyan™ toner 220g (6,000 pages)	Absolute Color™ toners
5418	NEC Color MultiWriter 9700C Absolute Magenta™ toner 220g (6,000 pages)	Absolute Color™ toners
5419	NEC Color MultiWriter 9700C Absolute Yellow™ toner 220g (6,000 pages)	Absolute Color™ toners
6542	NEC Color MultiWriter 9700C Unidrum™ with gears	Drums
	NEC® Color MultiWriter 9800C, 9900C	
5420	NEC Color MultiWriter 9900C, 9800C Absolute Black™ toner 200g	Absolute Color™ toners
5421	NEC Color MultiWriter 9900C, 9800C Absolute Cyan™ toner 200g	Absolute Color™ toners
5422	NEC Color MultiWriter 9900C, 9800C Absolute Magenta™ toner 200g	Absolute Color™ toners
5423	NEC Color MultiWriter 9900C, 9800C Absolute Yellow™ toner 200g	Absolute Color™ toners
	NEC® Fax 790	
7715	NEC Fax 790 Absolute Black™ toner 200g	Absolute Black™ toners
7574	NEC Fax 790 wiper blade	Blades Wiper & Doctor
	NEC® MultiWriter 1200	
5444	NEC MultiWriter 1200 Absolute Black™ toner 110g (3,300 pages)	Absolute Black™ toners
5445	NEC MultiWriter 1200 Absolute Black™ toner 215g (6,500 pages)	Absolute Black™ toners
5449	NEC MultiWriter 1200 Unidrum™ with gears	Drums
	NEC® MultiWriter 1500	
5471	NEC MultiWriter 1500 Unidrum™ with gears	Drums
	NEC® MultiWriter 2200W	
5863	NEC MultiWriter 2200 Absolute Black™ toner 310g	Absolute Black™ toners
7112	NEC MultiWriter 2200 Absolute Black™ toner 500g	Absolute Black™ toners
6099	NEC MultiWriter 2200 Absolute Black™ toner, 22 lb (10 kg) bag	Absolute Black™ toners
8249	NEC MultiWriter 2200 Clearseal™ adhesive, 50 pk	Seals
7049	NEC MultiWriter 2200 Unidrum™ "S" w/new style gear	Drums
8865	NEC MultiWriter 2200 wiper blade (new style), 10 pk	Blades Wiper & Doctor
7259	NEC MultiWriter 2200 wiper blade, 10 pk	Blades Wiper & Doctor
	NEC® MultiWriter 2300	
7071	NEC MultiWriter 2300 Absolute Black™ toner 320g	Absolute Black™ toners
9200	NEC MultiWriter 2300 Black™ Mag roller sleeve, 10 pk	MAG, DVR & PCR rollers
8959	NEC MultiWriter 2300 Clearseal™ adhesive, 50 pk	Seals
7254	NEC MultiWriter 2300 doctor blade, 10 pk	Blades Wiper & Doctor
6985	NEC MultiWriter 2300 drum with gears (special order)	Drums

ITEM #	DESCRIPTION	CATEGORY
7245	NEC MultiWriter 2300 Unidrum™ "S" with gears	Drums
7252	NEC MultiWriter 2300 wiper blade, 10 pk	Blades Wiper & Doctor
7162	NEC MultiWriter 2300, 2200, 2000 Mag roller coating solution 4 oz	Coatings & Chemicals
9870	NEC MultiWriter 2300, 2850 Smartchip® (under development)	Smartchip®
	NEC® MultiWriter 2650	
6672	NEC MultiWriter 2650 Absolute Black™ toner 600g	Absolute Black™ toners
6760	NEC MultiWriter 2650 Absolute Black™ toner, 22 lb (10 kg) bag	Absolute Black™ toners
6814	NEC MultiWriter 2650 Unidrum™ "S" with gears	Drums
	NEC® MultiWriter 3300	
5704	NEC MultiWriter 3300 Absolute Black™ toner 280g (6,000 pages)	Cartridge Parts
5706	NEC MultiWriter 3300 Absolute Black™ toner 800g (15,000 pages)	Absolute Black™ toners
5708	NEC MultiWriter 3300 Smartchip (under development)	Cartridge Parts
5707	NEC MultiWriter 3300 Unidrum™ with gears (under development)	Drums
	NEC® MultiWriter 3650	
5450	NEC MultiWriter 3650 Absolute Black™ toner 400g (10,000 pages)	Absolute Black™ toners
5455	NEC MultiWriter 3650 Clearseal™ adhesive, 50 pk	Seals
	NEC® MW 1100 U Japanese	
8693	NEC MW 1100 U Absolute Black™ toner 110g	Absolute Black™ toners
	NEC® Nefax 671, 691	
5154	NEC Nefax 671, 691 Absolute Black™ toner 200g	Absolute Black™ toners
5107	NEC Nefax 671, 691 Unidrum™ with gears	Drums
	NEC® PR 1000E/4-11	
7449	NEC PR 1000 E/4 11 Absolute Black™ toner 200g	Absolute Black™ toners
7450	NEC PR 1000 E/4 11 Absolute Black™ toner, 22 lb (10 Kg) (sold 2 per box)	Absolute Black™ toners
7451	NEC PR 1000 E/4 11 Unidrum™ with gears	Drums
	NEC® Superscript 1260	
5566	NEC Superscript 1260 EcoGraphics® toner 300g	Absolute Black™ toners
	NEC® Superscript 1450	
6683	NEC Superscript 1400, 1450 Unidrum "S" drum with gears	Drums
6957	NEC Superscript 1450 Absolute Black™ toner 200g (under final test)	Absolute Black™ toners
7007	NEC Superscript 1450 drum gearless (special order)	Drums
	NEC® Superscript 1800	
8785	NEC Superscript 1800 Absolute Black™ 22 lb (10 kg) bag	Absolute Black™ toners
8023	NEC Superscript 1800 Absolute Black™ toner 300g	Absolute Black™ toners
8024	NEC Superscript 1800 Unidrum™ "S" with gears (special order)	Drums
	NEC® Superscript 610, 640, 660i	
5885	NEC Superscript 610, 640, 660i Absolute Black™ toner 150g	Absolute Black™ toners
5268	NEC Superscript 610, 640, 660i Absolute Black™ toner 22 lb (10 Kg)	Absolute Black™ toners
	NEC® Superscript 660 Plus	
449	NEC Superscript 610, 640, 660i Unidrum™ gearless	Drums
7448	NEC Superscript 660+ Plus Unidrum™ with gears	Drums
	NEC® Superscript 860	
455	NEC Superscript 860 Absolute Black™ toner 200g	Absolute Black™ toners

ITEM #	DESCRIPTION	CATEGORY
5269	NEC Superscript 860 Absolute Black™ toner, 22 lb (10 kg) bag	Absolute Black™ toners
8026	NEC Superscript 860 Unidrum™ gearless	Drums
	NEC® Superscript 870	
5269	NEC Superscript 860 Absolute Black™ toner, 22 lb (10 kg) bag	Absolute Black™ toners
8025	NEC Superscript 870 Absolute Black™ toner 100g	Absolute Black™ toners
7286	NEC Superscript 870 Unidrum™ "S" with gears	Drums
	NEC® Superscript Color 4200, 4400	
6377	NEC Superscript Color 4200, 4400 Black toner 200g	Absolute Color™ toners
6378	NEC Superscript Color 4200, 4400 Cyan toner 200g	Absolute Color™ toners
6379	NEC Superscript Color 4200, 4400 Magenta toner 200g	Absolute Color™ toners
6380	NEC Superscript Color 4200, 4400 Yellow toner 200g	Absolute Color™ toners
	Okidata® 10 EX, 10 L, 10LM	
6453	Okidata 10ex, 10i, 10iM, Type 5 Absolute Black™ toner 65g	Absolute Black™ toners
7442	Okidata 10ex, 10i, 10iM, Type 5 Absolute Black™ toner, 22 lb (10 Kg) bag	Absolute Black™ toners
7032	Okidata 10ex, 10i, 10iM, Type 5 toner cartridge, compatible (sold 25 box) (special order)	Toner cartridges
5645	Okidata 10ex, 10i, 12, 12i, 14, 14 ex Unidrum™ with gears	Drums
	Okidata® 12i-N	
5645	Okidata 10ex, 10i, 12, 12i, 14, 14 ex Unidrum™ with gears	Drums
6452	Okidata 12i, 12i/n Absolute Black™ toner 65g	Absolute Black™ toners
7439	Okidata 12i, 12i/n Absolute Black™ toner, 22 lb (10 kg) bag	Absolute Black™ toners
8196	Okidata Microline 12, 14, 640 Japan Absolute Black™ toner 66g	Absolute Black™ toners
8197	Okidata Microline 12, 14, 640 Japan compatible toner cartridge 66g	Toner cartridges
	Okidata® 14, 14ex, 14im	
5645	Okidata 10ex, 10i, 12, 12i, 14, 14 ex Unidrum™ with gears	Drums
7923	Okidata 14, 14ex, 14i, Type 8 Absolute Black™ toner 100g	Absolute Black™ toners
7924	Okidata 14, 14ex, 14i, Type 8 Absolute Black™ toner, 22 lb (10 Kg) bag	Absolute Black™ toners
8894	Okidata 14, 14ex, 14i, Type 8 compatible toner cartridge (sold 500 per pk) (special order)	Toner cartridges
	Okidata® 20i, 20-iM	
6454	Okidata 18, 20 i, 20 iM, 24 Absolute Black™ toner 150g	Absolute Black™ toners
7959	Okidata 18, 20 i, 20 iM, 24 Absolute Black™ toner 22 lb (10 kg) bag	Absolute Black™ toners
8759	Okidata 18, 20 i, 20 iM, 24 toner cartridge, compatible 150g (sold 500/case) (special order)	Toner cartridges
9337	Okidata 18, 20 i, 20 iM, 24 Unidrum™ gearless (special order)	Drums
8266	Okidata 18, 20 i, 20 iM, 24 Unidrum™ with gears (special order)	Drums
	Okidata® 4W	
478	Okidata 4W Absolute Black™ toner 35g	Absolute Black™ toners
5381	Okidata 4W Absolute Black™ toner, 22 lb (10 kg) bag	Absolute Black™ toners
477	Okidata 4W compatible toner cartridge, 35g (sold 25 pk)	Toner cartridges
	Okidata® 8i, 8iM	
6451	Okidata 8i, 8iM toner 60g (test type 0012)	Absolute Black™ toners
	Okidata® 8W, 6W	
6043	Okidata 8W, 6W Absolute Black™ toner, 22 lb (10 kg) bag	Absolute Black™ toners
7033	Okidata 8W, 6W toner cartridge, compatible 60g (sold 25/box) ETA 45 days	Toner cartridges
	Okidata® B 2400, 2200	
11868	Okidata B 2400, 2200 Absolute Black™ toner 62g (2,000 pages)	Absolute Black™ toners
11894	Okidata B 2400, 2200 Smartchip® toner (2,000 pages) (USA)	Smartchip®

ITEM #	DESCRIPTION	CATEGORY
11869	Okidata B 2400, 2200 Unidrum™ gearless (under development)	Drums
	Okidata® B 2500, 2520, 2540	
11987	Okidata B 2500, 2520, 2540 drum cover, 10 pk	Cartridge Parts
11515	Okidata B 2500, 2520, 2540 Absolute Black™ toner 145g (4,000 pages)	Absolute Black™ toners
11711	Okidata B 2500, 2520, 2540 Smartchip® reset card (4,000 pages) (USA)	Smartchip®
11712	Okidata B 2500, 2520, 2540 Smartchip® reset card (4,000 pages) Europe	Smartchip®
11706	Okidata B 2500, 2520, 2540 Unidrum™ gearless	Drums
	Okidata® B 4200, 4300	
8655	Okidata B 4200, 4300 Absolute Black™ toner 90g (3,000 pages)	Absolute Black™ toners
11855	Okidata B 4200, 4300 developer roller, 10 pk (under final test)	MAG, DVR & PCR rollers
5558	Okidata B 4200, 4300 Absolute Black™ toner 180g (6,000 pages)	Absolute Black™ toners
5616	Okidata B 4200, 4300 Absolute Black™ toner 22 lb (10 kg) bag	Absolute Black™ toners
8668	Okidata B 4200, 4300 Unidrum™ with gears	Drums
4941	Okidata B 4200, 4300 compatible toner cartridge (6,000 pages) (special order)	Toner cartridges
	Okidata® B 4400, 4500, 4600	
12200	Okidata B 4400, 4500, 4600 Absolute Black™ toner 165g (7,000 pages)	Absolute Black™ toners
12199	Okidata B 4400, 4500, 4600 Absolute Black™ toner 70g (3,000 pages)	Absolute Black™ toners
12201	Okidata B 4400, 4500, 4600 Unidrum™ with gears (under development)	Drums
12202	Okidata B 4400, 4500, 4600 Smartchip® Toner (7,000 pages) (under final test)	Smartchip®
	Okidata® B 4520, 4525, 4540, 4545 MFP	
10235	Okidata B 4500, 4520, 4525, 4540, 4545 MFP Absolute Black™ toner 155g (6,000 pages)	Absolute Black™ toners
10236	Okidata B 4500, 4520, 4525, 4540, 4545 MFP Absolute Black™ toner 310g (12,000 pages)	Absolute Black™ toners
11516	Okidata B 4500, 4520, 4525, 4540, 4545 MFP developer roller sleeve, 10 pk	MAG, DVR & PCR rollers
10238	Okidata B 4500, 4520, 4525, 4540, 4545 MFP doctor blade, 10 pk	Blades Wiper & Doctor
11702	Okidata B 4500, 4520, 4525, 4540, 4545 MFP Smartchip® (12,000 pages)	Smartchip®
10237	Okidata B 4500, 4520, 4525, 4540, 4545 MFP Unidrum™ with gears	Drums
	Okidata® B 6100	
8364	Okidata B 6100 Absolute Black™ toner 510 grams	Absolute Black™ toners
8365	Okidata B 6100 Absolute MICR™ toner 480g (under final test)	Absolute MICR™ toners
8367	Okidata B 6100 doctor blade, 10 pk	Blades Wiper & Doctor
8863	Okidata B 6100 Mag roller sleeve, 10 pk (no hub, no spring)	MAG, DVR & PCR rollers
8890	Okidata B 6100 PCR roller, 10 pk	MAG, DVR & PCR rollers
8891	Okidata B 6100 Seal adhesive, 50 pk	Seals
8861	Okidata B 6100 Unidrum™ with gears	Drums
8862	Okidata B 6100 wiper blade, 10 pk	Blades Wiper & Doctor
	Okidata® B 6200	
9918	Okidata B 6200, 6300 Absolute Black™ toner 410 grams (10,000 pages)	Absolute Black™ toners
9921	Okidata B 6200, 6300 doctor blade, 10 pk	Blades Wiper & Doctor
9922	Okidata B 6200, 6300 Smartchip® (10,000 pages)	Smartchip®
9919	Okidata B 6200, 6300 Unidrum™ with gears	Drums
9920	Okidata B 6200, 6300 wiper blade, 10 pk	Blades Wiper & Doctor
6792	Okidata B 6200, 6300, 6500 cartridge pin, 50 pk	Cartridge Parts
7208	Okidata B 6200, 6300, 6500 Clearseal™ adhesive, 50 pk	Seals
11989	Okidata B 6500, 6300, 6200 drum shutter spring, 100 pack (special order)	Cartridge Parts
	Okidata® B 6300	
9918	Okidata B 6200, 6300 Absolute Black™ toner 410 grams (10,000 pages)	Absolute Black™ toners
9921	Okidata B 6200, 6300 doctor blade, 10 pack	Blades Wiper & Doctor
9919	Okidata B 6200, 6300 Unidrum™ with gears	Drums

ITEM #	DESCRIPTION	CATEGORY
9920	Okidata B 6200, 6300 wiper blade, 10 pack	Blades Wiper & Doctor
6792	Okidata B 6200, 6300, 6500 cartridge pin, 50 pack	Cartridge Parts
7208	Okidata B 6200, 6300, 6500 Clearseal™ adhesive, 50 pack	Seals
10275	Okidata B 6300 Absolute Black™ toner 22 lb (10 kg) bag	Absolute Black™ toners
9923	Okidata B 6300 Absolute Black™ toner 800g (17,000 pages)	Absolute Black™ toners
11796	Okidata B 6300 PCR (recoated) roller, 10 pk (special order)	MAG, DVR & PCR rollers
9924	Okidata B 6300 Smartchip® (17,000 pages)	Smartchip®
11989	Okidata B 6500, 6300, 6200 drum shutter spring, 100 pk (special order)	Cartridge Parts
	Okidata® B 6500	
11708	(QC Hold) Okidata B 6500 Unidrum™ drum with gears	Drums
9921	Okidata B 6200, 6300 doctor blade, 10 pack	Blades Wiper & Doctor
6792	Okidata B 6200, 6300, 6500 cartridge pin, 50 pack	Cartridge Parts
11232	Okidata B 6500 Absolute Black™ toner 520g (11,000 pages)	Absolute Black™ toners
11231	Okidata B 6500 Absolute Black™ toner 820g (18,000 pages)	Absolute Black™ toners
11710	Okidata B 6500 doctor blade, 10 pk	Blades Wiper & Doctor
11234	Okidata B 6500 Smartchip® (18,000 pages)	Smartchip®
11233	Okidata B 6500 Smartchip® (11,000 pages) (under development)	Smartchip®
11709	Okidata B 6500 wiper blade, 10 pk	Blades Wiper & Doctor
11989	Okidata B 6500, 6300, 6200 drum shutter spring, 100 pk (special order)	Cartridge Parts
	Okidata® B 8300	
11937	Okidata B 8300 Absolute Black™ developer carrier 390g	Absolute Black™ toners
9092	Okidata B 8300 Absolute Black™ toner 810 grams	Absolute Black™ toners
11936	Okidata B 8300 Smartchip® (under development)	Smartchip®
11938	Okidata B 8300 Unidrum™ gearless (under final test)	Drums
	Okidata® C 3010	
10208	Okidata C 3000, 3100, 3200 Absolute Black™ toner 22 lb (10 kg) bag	Absolute Color™ toner
10209	Okidata C 3000, 3100, 3200 Absolute Cyan™ toner 22 lb (10 kg) bag	Absolute Color™ toners
10210	Okidata C 3000, 3100, 3200 Absolute Magenta™ toner 22 lb (10 kg) bag	Absolute Color™ toners
10211	Okidata C 3000, 3100, 3200 Absolute Yellow™ toner 22 lb (10 kg) bag	Absolute Color™ toners
8926	Okidata C 3010 Absolute Black™ toner 22 lb (10 kg) bag	Absolute Color™ toners
8927	Okidata C 3010 Absolute Cyan™ toner 22 lb (10 kg) bag	Absolute Color™ toners
8928	Okidata C 3010 Absolute Magenta™ toner 22 lb (10 kg) bag	Absolute Color™ toners
8929	Okidata C 3010 Absolute Yellow™ toner 22 lb (10 kg) bag	Absolute Color™ toners
	Okidata® C 3100	
9321	Okidata C 3000, 3100, 3200 Absolute Black™ toner 110g (3,000 pages)	Absolute Color™ toners
9322	Okidata C 3000, 3100, 3200 Absolute Cyan™ toner 110g (3,000 pages)	Absolute Color™ toners
9323	Okidata C 3000, 3100, 3200 Absolute Magenta™ toner 110g (3,000 pages)	Absolute Color™ toners
9324	Okidata C 3000, 3100, 3200 Absolute Yellow™ toner 110g (3,000 pages)	Absolute Color™ toners
11314	Okidata C 3000, 3100, 3200 drum unit wiper blade, 10 pk	Blades Wiper & Doctor
11313	Okidata C 3000, 3100, 3200 Smartchip® drum unit fuse, 10 pk	Smartchip®
11312	Okidata C 3000, 3100, 3200 Unidrum™ with gears	Drums
	Okidata® C 3400	
10838	Okidata C 3400 Smartchip® drum unit (under development)	Smartchip®
10837	Okidata C 3400, 3300 Unidrum™ (under development)	Drums
12855	Okidata C 3400, 3530, 3600 MFP Black compatible cartridge (2,500 pgs) USA (special order)	Copier & MF cartridges
12856	Okidata C 3400, 3530, 3600 MFP Cyan compatible cartridge (2,000 pgs) USA (special order)	Copier & MF cartridges
12857	Okidata C 3400, 3530, 3600 MFP Magenta compatible cartridge (2,000 pgs) USA	Copier & MF cartridges
12858	Okidata C 3400, 3530, 3600 MFP Yellow compatible cartridge (2,000 pgs) USA (special order)	Copier & MF cartridges
10834	Okidata C 3530, 3400, 3300 Smartchip® Cyan (2,000 pages)	Smartchip®
10835	Okidata C 3530, 3400, 3300 Smartchip® Magenta (2,000 pages)	Smartchip®

ITEM #	DESCRIPTION	CATEGORY
10836	Okidata C 3530, 3400, 3300 Smartchip® Yellow (2,000 pages)	Smartchip®
10833	Okidata C 3530, 3400, 3300 Smartchip® Black (2,500 pages)	Smartchip®
10829	Okidata C 3530, 3400, 3300 Absolute Black™ glossy toner (2,500 pages)	Absolute Color™ toners
10830	Okidata C 3530, 3400, 3300 Absolute Cyan™ glossy toner (2,000 pages)	Absolute Color™ toners
10831	Okidata C 3530, 3400, 3300 Absolute Magenta™ glossy toner (2,000 pages)	Absolute Color™ toners
10832	Okidata C 3530, 3400, 3300 Absolute Yellow™ glossy toner (2,000 pages)	Absolute Color™ toners
	Okidata® C 3520, 3530 MFP	
10837	Okidata C 3400, 3300 Unidrum™ (under development)	Drums
12855	Okidata C 3400, 3530, 3600 MFP Black compatible cartridge (2,500 pages) US version	Copier & MF cartridges
12856	Okidata C 3400, 3530, 3600 MFP Cyan compatible cartridge (2,000 pages) US version	Copier & MF cartridges
12857	Okidata C 3400, 3530, 3600 MFP Magenta compatible cartridge (2,000 pages) US version	Copier & MF cartridges
12858	Okidata C 3400, 3530, 3600 MFP Yellow compatible cartridge (2,000 pages) US version	Copier & MF cartridges
10834	Okidata C 3530, 3400, 3300 Smartchip® Cyan (2,000 pages)	Smartchip®
10835	Okidata C 3530, 3400, 3300 Smartchip® Magenta (2,000 pages)	Smartchip®
10836	Okidata C 3530, 3400, 3300 Smartchip® Yellow (2,000 pages)	Smartchip®
10833	Okidata C 3530, 3400, 3300 Smartchip® Black (2,500 pages)	Smartchip®
10829	Okidata C 3600, 3530, 3400, 3300 Absolute Black™ glossy toner (2,500 pages)	Absolute Color™ toners
10830	Okidata C 3600, 3530, 3400, 3300 Absolute Cyan™ glossy toner (2,000 pages)	Absolute Color™ toners
10831	Okidata C 3600, 3530, 3400, 3300 Absolute Magenta™ glossy toner (2,000 pages)	Absolute Color™ toners
10832	Okidata C 3600, 3530, 3400, 3300 Absolute Yellow™ glossy toner (2,000 pages)	Absolute Color™ toners
	Okidata® C 5100, 5150, 5200, 5300, 5400	
10217	Okidata C 5100 Absolute Black™ compatible toner cartridge (special order)	Toner cartridges
10433	Okidata C 5100 Absolute Black™ Glossy compatible toner cartridge (special order)	Toner cartridges
10190	Okidata C 5100 Absolute Black™ Glossy toner 155g	Absolute Color™ toners
10349	Okidata C 5100 Absolute Black™ Glossy toner 22 lb (10 kg) bag	Absolute Color™ toners
9934	Okidata C 5100 Absolute Black™ toner 160g (5,000 pages)	Absolute Color™ toners
8801	Okidata C 5100 Absolute Black™ toner 22 lb (10 kg) bag	Absolute Color™ toners
10218	Okidata C 5100 Absolute Cyan™ compatible toner cartridge (special order)	Toner cartridges
10434	Okidata C 5100 Absolute Cyan™ Glossy compatible toner cartridge (special order)	Toner cartridges
10191	Okidata C 5100 Absolute Cyan™ Glossy toner 155g	Absolute Color™ toners
10350	Okidata C 5100 Absolute Cyan™ Glossy toner 22 lb (10 kg) bag	Absolute Color™ toners
9935	Okidata C 5100 Absolute Cyan™ toner 160g (5,000 pages)	Absolute Color™ toners
8802	Okidata C 5100 Absolute Cyan™ toner 22 lb (10 kg) bag	Absolute Color™ toners
10219	Okidata C 5100 Absolute Magenta™ compatible toner cartridge (special order)	Toner cartridges
10435	Okidata C 5100 Absolute Magenta™ Glossy compatible toner cartridge (special order)	Toner cartridges
10192	Okidata C 5100 Absolute Magenta™ Glossy toner 155g	Absolute Color™ toners
10351	Okidata C 5100 Absolute Magenta™ Glossy toner 22 lb (10 kg) bag	Absolute Color™ toners
9936	Okidata C 5100 Absolute Magenta™ toner 160g (5,000 pages)	Absolute Color™ toners
8803	Okidata C 5100 Absolute Magenta™ toner 22 lb (10 kg) bag	Absolute Color™ toners
10220	Okidata C 5100 Absolute Yellow™ compatible toner cartridge (special order)	Toner cartridges
10436	Okidata C 5100 Absolute Yellow™ Glossy compatible toner cartridge (special order)	Toner cartridges
10193	Okidata C 5100 Absolute Yellow™ Glossy toner 155g	Absolute Color™ toners
10352	Okidata C 5100 Absolute Yellow™ Glossy toner 22 lb (10 kg) bag	Absolute Color™ toners
9937	Okidata C 5100 Absolute Yellow™ toner 160g (5,000 pages)	Absolute Color™ toners
8804	Okidata C 5100 Absolute Yellow™ toner 22 lb (10 kg) bag	Absolute Color™ toners
9884	Okidata C 5100 OPC drum unit wiper blade, 10 pk	Blades Wiper & Doctor
9362	Okidata C 5100 Smartchip® fuse for OPC drum unit, 10 pk	Smartchip®
8912	Okidata C 5100 Unidrum™ OEM style with gears	Drums
	Okidata® C 5650 MFP	
11402	Okidata C 6100, 5650 MFP Smartchip® Black (6,000 pages) US version	Smartchip®
11403	Okidata C 6100, 5650 MFP Smartchip® Cyan (5,000 pages) US version	Smartchip®
11404	Okidata C 6100, 5650 MFP Smartchip® Magenta (5,000 pages) US version	Smartchip®

ITEM #	DESCRIPTION	CATEGORY
11405	Okidata C 6100, 5650 MFP Smartchip® Yellow (5,000 pages) US version	Smartchip®
	Okidata® C 5700, 5600	
11161	Okidata C 5700, 5600 Absolute Black™ Glossy toner (6,000 pages)	Absolute Color™ toners
11165	Okidata C 5700, 5600 Smartchip® Black (6,000 pages)	Smartchip®
11166	Okidata C 5700, 5600 Smartchip® Cyan (2,000 pages)	Smartchip®
11414	Okidata C 5700, 5600 Smartchip® fuse for OPC drum unit, 10 pk	Smartchip®
11167	Okidata C 5700, 5600 Smartchip® Magenta (2,000 pages)	Smartchip®
11168	Okidata C 5700, 5600 Smartchip® Yellow (2,000 pages)	Smartchip®
11162	Okidata C 5700, 5600 Absolute Cyan™ Glossy toner (2,000 pages)	Absolute Color™ toners
11163	Okidata C 5700, 5600 Absolute Magenta™ Glossy toner (2,000 pages)	Absolute Color™ toners
11164	Okidata C 5700, 5600 Absolute Yellow™ Glossy toner (2,000 pages)	Absolute Color™ toners
	Okidata® C 5800, 5500	
11751	Okidata C 5800, 5500 Smartchip® Black toner (2,000 pages) (US region)	Smartchip®
10762	Okidata C 5800, 5500 Smartchip® Black toner (5,000 pages)(US Region)	Smartchip®
11752	Okidata C 5800, 5500 Smartchip® Cyan toner (2,000 pages) (US region)	Smartchip®
10763	Okidata C 5800, 5500 Smartchip® Cyan toner (5,000 pages) (US region)	Smartchip®
11753	Okidata C 5800, 5500 Smartchip® Magenta toner (2,000 pages) (US region)	Smartchip®
10764	Okidata C 5800, 5500 Smartchip® Magenta toner (5,000 pages) (US region)	Smartchip®
11754	Okidata C 5800, 5500 Smartchip® Yellow toner (2,000 pages) (US region)	Smartchip®
10765	Okidata C 5800, 5500 Smartchip® Yellow toner (5,000 pages) (US region)	Smartchip®
11957	Okidata C 5900, 5800 Smartchip® Black Toner (6,000 pages) (Europe/Asia Region)	Smartchip®
11958	Okidata C 5900, 5800 Smartchip® Cyan Toner (5,000 pages) (Europe/Asia Region)	Smartchip®
11747	Okidata C 5900, 5800, 5500 Absolute Black™ Glossy toner (2,000 pages)	Absolute Color™ toners
10612	Okidata C 5900, 5800, 5500 Absolute Black™ Glossy toner (6,000 pages)	Absolute Color™ toners
10616	Okidata C 5900, 5800, 5500 Absolute Black™ Glossy toner 22 lb (10 kg) bag	Absolute Color™ toners
11748	Okidata C 5900, 5800, 5500 Absolute Cyan™ Glossy toner (2,000 pages)	Absolute Color™ toners
10613	Okidata C 5900, 5800, 5500 Absolute Cyan™ Glossy toner (5,000 pages)	Absolute Color™ toners
10617	Okidata C 5900, 5800, 5500 Absolute Cyan™ Glossy toner 22 lb (10 kg) bag	Absolute Color™ toners
11749	Okidata C 5900, 5800, 5500 Absolute Magenta™ Glossy toner (2,000 pages)	Absolute Color™ toners
10614	Okidata C 5900, 5800, 5500 Absolute Magenta™ Glossy toner (5,000 pages)	Absolute Color™ toners
10618	Okidata C 5900, 5800, 5500 Absolute Magenta™ Glossy toner 22 lb (10 kg) bag	Absolute Color™ toners
11750	Okidata C 5900, 5800, 5500 Absolute Yellow™ Glossy toner (2,000 pages)	Absolute Color™ toners
10615	Okidata C 5900, 5800, 5500 Absolute Yellow™ Glossy toner (5,000 pages)	Absolute Color™ toners
10619	Okidata C 5900, 5800, 5500 Absolute Yellow™ Glossy toner 22 lb (10 kg) bag	Absolute Color™ toners
10695	Okidata C 5900, 5800, 5500 Smartchip® drum unit, 10 pk	Smartchip®
10620	Okidata C 5900, 5800, 5500 Unidrum™ drum with gears	Drums
	Okidata® C 6000	
11832	Okidata C 6000 Smartchip® Black (5,000 pages) (under development)	Smartchip®
11833	Okidata C 6000 Smartchip® Cyan (4,000 pages) (under development)	Smartchip®
11834	Okidata C 6000 Smartchip® Magenta (4,000 pages) (under development)	Smartchip®
11837	Okidata C 6000 Smartchip® OPC drum unit fuse, 10 pk	Smartchip®
11835	Okidata C 6000 Smartchip® Yellow (4,000 pages) (under development)	Smartchip®
11836	Okidata C 6000 Unidrum™ with gears	Drums
11828	Okidata C 6000 Absolute Black™ glossy toner (5,000 pages)	Absolute Color™ toners
11829	Okidata C 6000 Absolute Cyan™ glossy toner (4,000 pages)	Absolute Color™ toners
11830	Okidata C 6000 Absolute Magenta™ glossy toner (4,000 pages)	Absolute Color™ toners
11831	Okidata C 6000 Absolute Yellow™ glossy toner (4,000 pages)	Absolute Color™ toners
	Okidata® C 6100, 5650 MFP	
10629	Okidata C 6100, 5650 MFP Absolute Black™ glossy toner (6,000 pages)	Absolute Color™ toners
10630	Okidata C 6100, 5650 MFP Absolute Cyan™ glossy toner (5,000 pages)	Absolute Color™ toners
10631	Okidata C 6100, 5650 MFP Absolute Magenta™ glossy toner (5,000 pages)	Absolute Color™ toners

ITEM #	DESCRIPTION	CATEGORY
10632	Okidata C 6100, 5650 MFP Absolute Yellow™ glossy toner (5,000 pages)	Absolute Color™ toners
11402	Okidata C 6100, 5650 MFP Smartchip® Black (6,000 pages) US version	Smartchip®
11403	Okidata C 6100, 5650 MFP Smartchip® Cyan (5,000 pages) US version	Smartchip®
11404	Okidata C 6100, 5650 MFP Smartchip® Magenta (5,000 pages) US version	Smartchip®
11405	Okidata C 6100, 5650 MFP Smartchip® Yellow (5,000 pages) US version	Smartchip®
	Okidata® C 7000, 7200, 7300	
11039	Okidata C 7000, 7300, 7400, 7500 Absolute Black™ glossy toner 22 lb (10 kg) bag (special order)	Absolute Color™ toners
11043	Okidata C 7000, 7300, 7400, 7500 Absolute Black™ glossy toner 320g (10,000 pages)	Absolute Color™ toners
8370	Okidata C 7000, 7300, 7400, 7500 Absolute Black™ toner 22 lb (10 kg) bag	Absolute Color™ toners
8385	Okidata C 7000, 7300, 7400, 7500 Absolute Black™ toner 320g (10,000 pages)	Absolute Color™ toners
11040	Okidata C 7000, 7300, 7400, 7500 Absolute Cyan™ glossy toner 22 lb (10 kg) bag (special order)	Absolute Color™ toners
11044	Okidata C 7000, 7300, 7400, 7500 Absolute Cyan™ glossy toner 320g (10,000 pages)	Absolute Color™ toners
8597	Okidata C 7000, 7300, 7400, 7500 Absolute Cyan™ toner 22 lb (10 kg) bag	Absolute Color™ toners
8386	Okidata C 7000, 7300, 7400, 7500 Absolute Cyan™ toner 320g (10,000 pages)	Absolute Color™ toners
11041	Okidata C 7000, 7300, 7400, 7500 Absolute Magenta™ glossy toner 22 lb (10 kg) bag	Absolute Color™ toners
11045	Okidata C 7000, 7300, 7400, 7500 Absolute Magenta™ glossy toner 320g (10,000 pages)	Absolute Color™ toners
8598	Okidata C 7000, 7300, 7400, 7500 Absolute Magenta™ toner 22 lb (10 kg) bag	Absolute Color™ toners
8387	Okidata C 7000, 7300, 7400, 7500 Absolute Magenta™ toner 320g (10,000 pages)	Absolute Color™ toners
11042	Okidata C 7000, 7300, 7400, 7500 Absolute Yellow™ glossy toner 22 lb (10 kg) bag (spcl order)	Absolute Color™ toners
11046	Okidata C 7000, 7300, 7400, 7500 Absolute Yellow™ glossy toner 320g (10,000 pages)	Absolute Color™ toners
8599	Okidata C 7000, 7300, 7400, 7500 Absolute Yellow™ toner 22 lb (10 kg) bag	Absolute Color™ toners
8388	Okidata C 7000, 7300, 7400, 7500 Absolute Yellow™ toner 320g (10,000 pages)	Absolute Color™ toners
10844	Okidata C 7000, 7300, 7500 Black compatible glossy toner cartridge (special order)	Toner cartridges
10845	Okidata C 7000, 7300, 7500 Cyan compatible glossy toner cartridge (special order)	Toner cartridges
10846	Okidata C 7000, 7300, 7500 Magenta compatible glossy toner cartridge (special order)	Toner cartridges
9992	Okidata C 7000, 7300, 7500 Smartchip® fuse for OPC drum unit, 10 pk	Smartchip®
8913	Okidata C 7000, 7300, 7500 Unidrum™ with gear	Drums
10847	Okidata C 7000, 7300, 7500 Yellow compatible glossy toner cartridge (special order)	Toner cartridges
10223	Okidata C 9000 Absolute Magenta™ compatible glossy toner cartridge (special order)	Toner cartridges
	Okidata® C 8600, 8800	
11928	Okidata C 8600, 8800 Absolute Black™ glossy toner (6,000 pages)	Absolute Color™ toners
12721	Okidata C 8600, 8800 Absolute Black™ glossy toner 22lb (10kg) bag	Absolute Color™ toners
11929	Okidata C 8600, 8800 Absolute Cyan™ glossy toner (6,000 pages)	Absolute Color™ toners
12722	Okidata C 8600, 8800 Absolute Cyan™ glossy toner 22lb (10kg) bag	Absolute Color™ toners
11930	Okidata C 8600, 8800 Absolute Magenta™ glossy toner (6,000 pages)	Absolute Color™ toners
12723	Okidata C 8600, 8800 Absolute Magenta™ glossy toner 22lb (10kg) bag	Absolute Color™ toners
11931	Okidata C 8600, 8800 Absolute Yellow™ glossy toner (6,000 pages)	Absolute Color™ toners
12724	Okidata C 8600, 8800 Absolute Yellow™ glossy toner 22lb (10kg) bag	Absolute Color™ toner
11932	Okidata C 8600, 8800 Smartchip® Black toner (6,000 pages)(under development)	Smartchip®
11933	Okidata C 8600, 8800 Smartchip® Cyan toner (6,000 pages)(under development)	Smartchip®
11934	Okidata C 8600, 8800 Smartchip® Magenta toner (6,000 pages)(under development)	Smartchip®
13028	Okidata C 8600, 8800 Smartchip® OPC drum unit fuse, 10 pack	Smartchip®
11935	Okidata C 8600, 8800 Smartchip® Yellow toner (6,000 pages)(under development)	Smartchip®
	Okidata® C 9000, 9200, 9300, 9400	
10221	Okidata C 9000 Absolute Black™ compatible glossy toner cartridge (special order)	Toner cartridges
11900	Okidata C 9000 Absolute Black™ glossy toner 22 lb (10 kg) bag (special order)	Absolute Color™ toners
8993	Okidata C 9000 Absolute Black™ toner 22 lb (10 kg) bag	Absolute Color™ toners
8389	Okidata C 9000 Absolute Black™ toner 460g (15,000 pages)	Absolute Color™ toners
8796	Okidata C 9000 Absolute Black™ toner 500g (16,500 pages)	Absolute Color™ toners
10222	Okidata C 9000 Absolute Cyan™ compatible glossy toner cartridge (special order)	Toner cartridges
8994	Okidata C 9000 Absolute Cyan™ toner 22 lb (10 kg) bag	Absolute Color™ toners
8390	Okidata C 9000 Absolute Cyan™ toner 460g (15,000 pages)	Absolute Color™ toners

ITEM #	DESCRIPTION	CATEGORY
8995	Okidata C 9000 Absolute Magenta™ toner 22 lb (10 kg) bag	Absolute Color™ toners
8391	Okidata C 9000 Absolute Magenta™ toner 460g (15,000 pages)	Absolute Color™ toners
10224	Okidata C 9000 Absolute Yellow™ compatible glossy toner cartridge (special order)	Toner cartridges
8996	Okidata C 9000 Absolute Yellow™ toner 22 lb (10 kg) bag	Absolute Color™ toners
8392	Okidata C 9000 Absolute Yellow™ toner 460g (15,000 pages)	Absolute Color™ toners
9885	Okidata C 9000 OPC drum unit wiper blade (under development)	Blades Wiper & Doctor
9648	Okidata C 9000 Smartchip® fuse for OPC drum unit, 10 pk	Smartchip®
7522	Okidata C 9000 Unidrum™ with gears	Drums
	Okidata® C 9600, 9800	
10621	Okidata C 9600, 9800 Absolute Black™ glossy toner (15,000 pages)	Absolute Color™ toners
11315	Okidata C 9600, 9800 Absolute Black™ glossy toner 22 lb (10 kg) bag	Absolute Color™ toners
10622	Okidata C 9600, 9800 Absolute Cyan™ glossy toner (15,000 pages)	Absolute Color™ toners
11316	Okidata C 9600, 9800 Absolute Cyan™ glossy toner 22 lb (10 kg) bag	Absolute Color™ toners
10623	Okidata C 9600, 9800 Absolute Magenta™ glossy toner (15,000 pages)	Absolute Color™ toners
11317	Okidata C 9600, 9800 Absolute Magenta™ glossy toner 22 lb (10 kg) bag	Absolute Color™ toners
10624	Okidata C 9600, 9800 Absolute Yellow™ glossy toner (15,000 pages)	Absolute Color™ toners
11318	Okidata C 9600, 9800 Absolute Yellow™ glossy toner 22 lb (10 kg) bag	Absolute Color™ toners
10625	Okidata C 9600, 9800 Smartchip® Black	Smartchip®
10626	Okidata C 9600, 9800 Smartchip® Cyan	Smartchip®
10627	Okidata C 9600, 9800 Smartchip® Magenta	Smartchip®
10849	Okidata C 9600, 9800 Smartchip® OPC drum unit fuse, 10 pk	Smartchip®
10628	Okidata C 9600, 9800 Smartchip® Yellow	Smartchip®
10850	Okidata C 9600, 9800 Unidrum™ drum (under development)	Drums
12290	Okidata C 9650 Absolute Black™ glossy toner (18,500 pages) (under development)	Absolute Color™ toners
	Okidata® ES 2426, 2024	
11039	Okidata C 7000, 7300, 7400, 7500 Absolute Black™ glossy toner 22 lb (10 kg) bag (special order)	Absolute Color™ toners
11043	Okidata C 7000, 7300, 7400, 7500 Absolute Black™ glossy toner 320g (10,000 pages)	Absolute Color™ toners
8370	Okidata C 7000, 7300, 7400, 7500 Absolute Black™ toner 22 lb (10 kg) bag	Absolute Color™ toners
8385	Okidata C 7000, 7300, 7400, 7500 Absolute Black™ toner 320g (10,000 pages)	Absolute Color™ toners
11040	Okidata C 7000, 7300, 7400, 7500 Absolute Cyan™ glossy toner 22 lb (10 kg) bag (special order)	Absolute Color™ toners
11044	Okidata C 7000, 7300, 7400, 7500 Absolute Cyan™ glossy toner 320g (10,000 pages)	Absolute Color™ toners
11041	Okidata C 7000, 7300, 7400, 7500 Absolute Magenta™ glossy toner 22 lb (10 kg)	Absolute Color™ toners
11045	Okidata C 7000, 7300, 7400, 7500 Absolute Magenta™ glossy toner 320g (10,000 pages)	Absolute Color™ toners
11042	Okidata C 7000, 7300, 7400, 7500 Absolute Yellow™ glossy toner 22 lb (10 kg) bag (spcl order)	Absolute Color™ toners
11046	Okidata C 7000, 7300, 7400, 7500 Absolute Yellow™ glossy toner 320g (10,000)	Absolute Color™ toners
10844	Okidata C 7000, 7300, 7500 Black compatible glossy toner cartridge (special order)	Toner cartridges
10845	Okidata C 7000, 7300, 7500 Cyan compatible glossy toner cartridge (special order)	Toner cartridges
10846	Okidata C 7000, 7300, 7500 Magenta compatible glossy toner cartridge (special order)	Toner cartridges
9992	Okidata C 7000, 7300, 7500 Smartchip® fuse for OPC drum unit, 10 pack	Smartchip®
8913	Okidata C 7000, 7300, 7500 Unidrum™ with gear	Drums
10847	Okidata C 7000, 7300, 7500 Yellow compatible glossy toner cartridge (special order)	Toner cartridges
	Okidata® ES 3640	
10621	Okidata C 9600, 9800 Absolute Black™ glossy toner (15,000 pages)	Absolute Color™ toners
11315	Okidata C 9600, 9800 Absolute Black™ glossy toner 22 lb (10 kg) bag	Absolute Color™ toners
10622	Okidata C 9600, 9800 Absolute Cyan™ glossy toner (15,000 pages)	Absolute Color™ toners
11316	Okidata C 9600, 9800 Absolute Cyan™ glossy toner 22 lb (10 kg) bag	Absolute Color™ toners
10623	Okidata C 9600, 9800 Absolute Magenta™ glossy toner (15,000 pages)	Absolute Color™ toners
11317	Okidata C 9600, 9800 Absolute Magenta™ glossy toner 22 lb (10 kg) bag	Absolute Color™ toners
10624	Okidata C 9600, 9800 Absolute Yellow™ glossy toner (15,000 pages)	Absolute Color™ toners
11318	Okidata C 9600, 9800 Absolute Yellow™ glossy toner 22 lb (10 kg) bag	Absolute Color™ toners
10849	Okidata C 9600, 9800 Smartchip® OPC drum unit fuse, 10 pack	Smartchip®
10850	Okidata C 9600, 9800 Unidrum™ drum (under development) (special order)	Drums

ITEM #	DESCRIPTION	CATEGORY
	Okidata® Fax 5900, 5780, 5750, 5700	
5636	Okidata 5900, 5780, 5750, 5700, 5680, 4515 Absolute Black™ toner 100g	Absolute Black™ toners
	Okidata® Microline 1035, 1050, 2030	
7067	Okidata Microline 1035, 1050, 2030 Unidrum™ gearless (special order)	Drums
	Okidata® Microline 12, 14 Japan	
6042	Okidata 8W, 6W Absolute Black™ toner 60g	Absolute Black™ toners
	Okidata® Microline 18 Japan	
9337	Okidata 18, 20 i, 20 iM, 24 Unidrum™ gearless (special order)	Drums
8689	Okidata Microline 18 Japanese AB® toner 100 g (Test 1) (under development)	Absolute Black™ toners
	Okidata® Microline 24 Japan	
9337	Okidata 18, 20 i, 20 iM, 24 Unidrum™ gearless (special order)	Drums
8690	Okidata Microline 24 Japanese AB® toner 100 g (Test 1) (under development)	Absolute Black™ toners
	Okidata® Microline 3010, 3020	
9053	Okidata Microline 3020, 3050, 9055 Absolute Black™ toner 465g	Absolute Color™ toners
9054	Okidata Microline 3020, 3050, 9055 Absolute Cyan™ toner 465g	Absolute Color™ toners
9055	Okidata Microline 3020, 3050, 9055 Absolute Magenta™ toner 465g	Absolute Color™ toners
9056	Okidata Microline 3020, 3050, 9055 Absolute Yellow™ toner 465g	Absolute Color™ toners
9357	Okidata Microline 3020, 3050, 9055 Unidrum™ gearless (special order)	Drums
	Okidata® Microline 803, 802	
6823	Okidata 803, 802 AB-2 toner 175g (under final test)	Absolute Black™ toners
6219	Okidata 803, 802 Absolute Black™ toner 150g	Absolute Black™ toners
7275	Okidata 803, 802 Absolute Black™ toner 22 lb (10 kg) bag	Absolute Black™ toners
	Okidata® Microline 9300, 9500	
9456	Okidata Microline 9300, 9500 Absolute Black™ toner 460g	Absolute Color™ toners
9457	Okidata Microline 9300, 9500 Absolute Cyan™ toner 460g	Absolute Color™ toners
9458	Okidata Microline 9300, 9500 Absolute Magenta™ toner 460g	Absolute Color™ toners
9459	Okidata Microline 9300, 9500 Absolute Yellow™ toner 460g	Absolute Color™ toners
9672	Okidata Microline 9300, 9500 Smartchip® fuse for OPC drum unit, 10 pk	Smartchip®
9671	Okidata Microline 9300, 9500 Unidrum™ with gears (under final test)	Drums
	Okidata® OL 1200, 16N	
5935	Okidata 1200, 16N PCR roller (leadtime 3 months, special order item)	MAG, DVR & PCR rollers
8317	Okidata OL 1200 Unidrum™ "S" gearless (special order)	Drums
487	Okidata OL 1200, 16 n Absolute Black™ toner 150g	Absolute Black™ toners
4902	Okidata OL 1200, 16 n Absolute Black™ toner, 22lb (10kg) bag	Absolute Black™ toners
7016	Okidata OL 1200, 16 n MICR™ toner 22 lb (10 kg) (sold 2/box)	Absolute MICR™ toners
	Okidata® OL 400, 800	
491	Okidata OL 400 Absolute Black™ toner 90g	Absolute Black™ toners
4903	Okidata OL 400 Absolute Black™ toner, 22 lb. (10kg) bag	Absolute Black™ toners
483	Okidata OL 400 felt, 100 pk (special order)	Cartridge Parts
486	Okidata OL 400 wiper blade (special order)	Blades Wiper & Doctor
482	Okidata OL 400, 800 Unidrum™ "S" with gears (special order)	Drums
	Okidata® OL 400e, 600, 610	
497	Okidata OL 400e Absolute Black™ toner 60g	Absolute Black™ toners
4946	Okidata OL 400e Absolute Black™ toner, 22 lb (10 kg) bag	Absolute Black™ toners
492	Okidata OL 400e comp. toner cartridge 60g (special order)	Toner cartridges

ITEM #	DESCRIPTION	CATEGORY
496	Okidata OL 400e, 610 Unidrum™ "S" w/gears (special order)	Drums
	Olivetti® d-Color MF22	
7240	Olivetti Color MF 22 Absolute Black™ toner 270g	Absolute Black™ toners
7241	Olivetti Color MF 22 Absolute Cyan™ toner 160g	Absolute Color™ toners
7244	Olivetti Color MF 22 Absolute Yellow™ toner 160g	Absolute Color™ toners
	Olivetti® d-Color P160, P160W	
9582	Olivetti Color P 160, 160W Absolute Black™ toner 165g	Absolute Color™ toners
9583	Olivetti Color P 160, 160W Absolute Cyan™ toner 165g	Absolute Color™ toners
9584	Olivetti Color P 160, 160W Absolute Magenta™ toner 165g	Absolute Color™ toners
9585	Olivetti Color P 160, 160W Absolute Yellow™ toner 165g	Absolute Color™ toners
	Olivetti® d-Color P24	
9578	Olivetti Color P 24 Absolute Black™ toner 325g	Absolute Color™ toners
9579	Olivetti Color P 24 Absolute Cyan™ toner 325g	Absolute Color™ toners
9580	Olivetti Color P 24 Absolute Magenta™ toner 325g	Absolute Color™ toners
9581	Olivetti Color P 24 Absolute Yellow™ toner 325g	Absolute Color™ toners
	Olivetti® d-Copia 16	
12303	Olivetti d Copia 16 Absolute Black™ toner TBAg (under development)	Absolute Black™ toners
	Olivetti® d-Copia 16W, 20W	
11825	Olivetti d Copia 16 W Absolute Black™ developer 400g	Absolute Black™ toners
11824	Olivetti d Copia 16 W Absolute Black™ toner 525g	Absolute Black™ toners
11827	Olivetti d Copia 16 W Smartchip® (under development)	Smartchip®
	Olivetti® PG L12L	
6442	Olivetti PG L 12L Absolute Black™ toner 200g	Absolute Black™ toners
6441	Olivetti PG L 12L adhesive seal, 10 pk	Seals
6443	Olivetti PG L 12L Unidrum™ w/gears	Drums
	Olivetti® PG L22	
7242	Olivetti Color MF 22 Absolute Magenta™ toner 160g	Absolute Color™ toners
6514	Olivetti PG L 22 Absolute Black™ compatible toner cartridge (6,000 pages)	Toner cartridges
6914	Olivetti PG L 22 Absolute Black™ toner 190g (6,000 pages)	Absolute Black™ toners
	Olivetti® PG L8L	
7624	Olivetti PG 8 L Unidrum™ with gears	Drums
6439	Olivetti PG L8L Absolute Black™ toner 150g	Absolute Black™ toners
5185	Olivetti PG L8L Absolute Black™ toner 22 lb (10 kg) (sold 2/box)	Absolute Black™ toners
6440	Olivetti PG L8L Clearseal™ OEM style adhesive, 50 pk	Seals
8756	Olivetti PG L8L Clearseal adhesive, 50 pk	Seals
7842	Olivetti PG L8L developer roller (sold 9 pk)	MAG, DVR & PCR rollers
6858	Olivetti PG L8L Doctor blade, 10 pk	Blades Wiper & Doctor
7843	Olivetti PG L8L PCR roller (sold 100 pk)	MAG, DVR & PCR rollers
7120	Olivetti PG L8L Smartchip® fuse, 10 pk	Smartchip®
6152	Olivetti PG L8L wiper blade, 10 pk	Blades Wiper & Doctor
	Others	
7261	Canon NP 270, 210, 300, 4035, 4540 wiper blade, 10 pk (special order)	Blades Wiper & Doctor
5315	Minolta EP 470, 4230, 4232, 4233, 4250 compatible toner cartridge (sold 4/box)	Copier & MF cartridges
5278	Ricoh 4080, 4150 compatible toner cartridge, 2 x150g (special order)	Toner cartridges

ITEM #	DESCRIPTION	CATEGORY
	Panafax® A-80	
5164	Panasonic DE 1004, A 80 wiper blade (special order)	Blades Wiper & Doctor
	Panafax® UF-490, 4000, UG 3221, 3222	
11720	Panafax UF 490, 4000, UG 3221, 3222 compatible toner cartridge (sold 10/box)	Copier & MF cartridges
	Panafax® UF-550, 770, 880, UG 3313	
5400	Panafax UF 550, 770, 880, UG 3313 Absolute Black™ toner 22 lb (10 kg) bag	Absolute Black™ toners
5399	Panafax UF 550, 770, 880, UG 3313 Absolute Black™ toner 315g	Absolute Black™ toners
5844	Panafax UF 550, 770, 880, UG 3313 adhesive seal, 10 pk	Seals
9175	Panafax UF 550, 770, 880, UG 3313 doctor blade, 10 pk	Blades Wiper & Doctor
4958	Panafax UF 550, 770, 880, UG 3313 mag roller felt set, 50 pk	Cartridge Parts
5845	Panafax UF 550, 770, 880, UG 3313 PCR roller (recoated), 10 pk	MAG, DVR & PCR rollers
6383	Panafax UF 550, 770, 880, UG 3313 Unidrum™ w/gear (new formula)	Drums
5573	Panafax UF 550, 770, 880, UG 3313 wiper blade (sold 10 pk)	Blades Wiper & Doctor
5019	Panafax UF 550, 770, 880, UG 3313 wiper blade end felt and foams, 10 sets	Cartridge Parts
	Panafax® UF-585, UG 3350	
8795	Panafax UF 585, UG 3350 Clearseal™ adhesive, 50 pk	Seals
6474	Panafax UF 585, UG 3350 Absolute Black™ toner 240g	Absolute Black™ toners
6475	Panafax UF 585, UG 3350 Absolute Black™ toner, 22 lb (10 kg) bag	Absolute Black™ toners
7973	Panafax UF 585, UG 3350 doctor blade, 10 pk (pk size changed)	Blades Wiper & Doctor
7406	Panafax UF 585, UG 3350 Mag roller bushing (left & right), 100 sets	Cartridge Parts
6129	Panafax UF 585, UG 3350 Unidrum™ "S" with gears	Drums
6479	Panafax UF 585, UG 3350 wiper blade (sold 12/pk)	Blades Wiper & Doctor
	Panafax® UF-744, UF-788, UG 3309	
7765	Panafax UF 744, 788, UG 3309 Absolute Black™ toner 22 lb (10 kg) bag	Absolute Black™ toners
508	Panafax UF 744, 788, UG 3309 Absolute Black™ toner 335g	Absolute Black™ toners
4916	Panafax UF 744, 788, UG 3309 adhesive seal ,10 pk (special order)	Seals
5577	Panafax UF 744, 788, UG 3309 PCR Roller 10 pk	MAG, DVR & PCR rollers
8766	Panafax UF 744, 788, UG 3309 Unidrum™ "S" w/ gears detached from drum	Drums
506	Panafax UF 744, 788, UG 3309 Unidrum™ "S" w/gears	Drums
510	Panafax UF 744, 788, UG 3309 wiper blade (sold 10 p/pk)	Blades Wiper & Doctor
	Panafax® UF-755	
7766	Panafax UF 755 Absolute Black™ toner 22 lb (10 kg) bag	Absolute Black™ toners
7829	Panafax UF 755 Absolute Black™ toner 225g	Absolute Black™ toners
	Panafax® UF-790, UG 5510	
5871	Panafax UF 790, 780, 800, 6000, UG 5510 Absolute Black™ toner 240g (under final test)	Absolute Black™ toners
7343	Panafax UF 790, 780, 800, 6000, UG 5510 doctor blade, 10 pk (under final test)	Blades Wiper & Doctor
6156	Panafax UF 790, 780, 800, 6000, UG 5510 wiper blade (sold 10 pk) (under final test)	Blades Wiper & Doctor
	Panafax® UF-8100, 7100, UG 5535	
11288	Panasonic UF 8100, 7100, UG 5535 Absolute Black™ toner 160g (5,000 pages)	Absolute Black™ toners
11289	Panasonic UF 8100, 7100, UG 5535 Unidrum™ (under development)	Drums
	Panafax® UF-890, UG 5520	
5401	Panafax UF 890, 990, UG 5520, PB 9900 Absolute Black™ toner 325g	Absolute Black™ toners
6566	Panafax UF 890, 990, UG 5520, PB 9900 adhesive seal, 10 pk (special order)	Seals
7993	Panafax UF 890, 990, UG 5520, PB 9900 doctor blade, 10 pack	Blades Wiper & Doctor
6888	Panafax UF 890, 990, UG 5520, PB 9900 Mag roller sleeve (with hub), 10 pack (special order)	MAG, DVR & PCR rollers
5576	Panafax UF 890, 990, UG 5520, PB 9900 PCR Roller, 10 pack	MAG, DVR & PCR rollers
4956	Panafax UF 890, 990, UG 5520, PB 9900 Unidrum™ "F" with gears	Drums

ITEM #	DESCRIPTION	CATEGORY
5575	Panafax UF 890, 990, UG 5520, PB 9900 Unidrum™ "S" gearless (special order)	Drums
5574	Panafax UF 890, 990, UG 5520, PB 9900 wiper blade	Blades Wiper & Doctor
	Panafax® UF-9000, 8000, UG-5530, 5540	
10293	Panasonic UF 9000, 8000, 7000, UG 5530 Absolute Black™ toner 160g (5,000 pages)	Absolute Black™ toners
11409	Panasonic UF 9000, 8000, 7000, UG 5530 wiper blade, 10 pk (special order)	Blades Wiper & Doctor
11169	Panasonic UF 9000, 8000, 7000, UG 5530, 5540 developer roller cover, 100 pk	Cartridge Parts
11087	Panasonic UF 9000, 8000, 7000, UG 5530, 5540 developer roller, 10 pk	MAG, DVR & PCR rollers
10718	Panasonic UF 9000, 8000, 7000, UG 5530, 5540 hopper fill plug, 100 pk	Cartridge Parts
11281	Panasonic UF 9000, 8000, 7000, UG 5530, 5540 Unidrum™ gearless	Cartridge Parts
10294	Panasonic UF 9000, 8000, 7000, UG 5530, 5540 Unidrum™ with gears	Drums
11170	Panasonic UF 9000, 8000, 7000, UG 5540 Absolute Black™ toner 320g (10,000 pages)	Absolute Black™ toners
	Panasonic® UF 550	
11600	Panasonic® UF 550 Mag roller sleeve, 10 pack (special order)	MAG, DVR & PCR rollers
	Panasonic® DE-1004	
7505	Panasonic DE 1004 Absolute Black™ toner 22 lb (10 kg) bag (under final test)	Absolute Black™ toners
7114	Panasonic DE 1004 Absolute Black™ toner 500g (under final test)	Absolute Black™ toners
7126	Panasonic DE 1004 PCR (recoated), 10 pk	MAG, DVR & PCR rollers
7128	Panasonic DE 1004, 1005 Mag roller coating solution 2 oz.	Coatings & Chemicals
8188	Panasonic DE 1004, 1005 Mag roller coating solution 4 oz.	Coatings & Chemicals
5164	Panasonic DE 1004, A 80 wiper blade (special order)	Blades Wiper & Doctor
	Panasonic® DE-1005	
7128	Panasonic DE 1004, 1005 Mag roller coating solution 2 oz.	Coatings & Chemicals
8188	Panasonic DE 1004, 1005 Mag roller coating solution 4 oz.	Coatings & Chemicals
9207	Panasonic DE 1005 Absolute Black™ toner TBAg (under development)	Absolute Black™ toners
9157	Panasonic DE 1005 Unidrum™ "S" with gears (special order)	Drums
9179	Panasonic DE 1005 wiper blade, 10 pk	Blades Wiper & Doctor
	Panasonic® DE-3350	
9713	Panasonic DE 3350 Absolute Black™ toner 230g	Absolute Black™ toners
9717	Panasonic DE 3350 Clearseal™ adhesive, 50 pk	Seals
9716	Panasonic DE 3350 doctor blade 10 pk	Blades Wiper & Doctor
9718	Panasonic DE 3350 PCR roller, 10 pk (new formula)	MAG, DVR & PCR rollers
9714	Panasonic DE 3350 Unidrum™ with gears	Drum
9715	Panasonic DE 3350 wiper blade (sold in 10 pk)	Blades Wiper & Doctor
	Panasonic® DP-8130, 6530	
9973	Toshiba e Studio 550, 650, 810 compatible toner cartridge 1,350g (sold 4/box)	Copier & MF cartridges
	Panasonic® FP 7718	
11838	Panasonic FP 7718, 7760 compatible toner cartridge, 1650g	Copier & MF cartridges
	Panasonic® FP-7113, 7115, 7713, 7715, FQ-TF15	
7138	Panasonic 7113, 7118, 7713 compatible toner cartridge, 2 pk	Copier & MF cartridges
	Panasonic® KX-CL 500, 510, 550	
9856	Panasonic KX CL 500, 510, 550 Absolute Black™ toner 160g (6,000 pages)	Absolute Color™ toners
9857	Panasonic KX CL 500, 510, 550 Absolute Cyan™ toner 160g (6,000 pages)	Absolute Color™ toners
9858	Panasonic KX CL 500, 510, 550 Absolute Magenta™ toner (6,000 pages)	Absolute Color™ toners
9859	Panasonic KX CL 500, 510, 550 Absolute Yellow™ toner 160g (6,000 pages)	Absolute Color™ toners
9860	Panasonic KX CL 500, 510, 550 Unidrum™ gearless	Drums

ITEM #	DESCRIPTION	CATEGORY
	Panasonic® KX-FA 75, KX-FLM 600, 650	
6984	Panasonic KX FA 75, FLM 600, 650 Absolute Back® toner 100g	Absolute Black™ toners
9828	Panasonic KX FA 75, FLM 600, 650 Unidrum™ gearless	Drums
	Panasonic® KX-FA 76, KX-FA 77, 78, KX-FL501, 521, 551	
7992	Panasonic KX FA 76, FL 501, 521, 551 compatible toner cartridge (sold 10/box)	Copier & MF cartridges
8051	Panasonic KX FA 76, FL 501, 521, 551 toner 22 lb (10 kg) bag	Absolute Black™ toners
5514	Panasonic KX FA 76, FL 501, 521, 551 toner 50g	Absolute Black™ toners
9224	Panasonic KX FA 77, 78, FL 501, 521, 551 developer roller, 10 pk (special order)	MAG, DVR & PCR rollers
9719	Panasonic KX FA 77, 78, FL 501, 521, 551 drum with gears (special order)	Drums
	Panasonic® KX-FA 83, KX-FA 84, KX-FL 511, 541	
11395	Panasonic KX FA 83, 84, FL 511, 541, 611 Absolute Black™ toner 22 lb (10 kg) bag	Absolute Black™ toners
9626	Panasonic KX FA 83, 84, FL 511, 541, 611 Absolute Black™ toner 85g	Absolute Black™ toners
11719	Panasonic KX FA 83, 84, FL 511, 541, 611 compatible toner cartridge (sold 10/box)	Absolute Black™ toners
11847	Panasonic KX FA 83, 84, FL 511, 541, 611 developer roller, XX pk (under final test)	MAG, DVR & PCR rollers
12046	Panasonic KX FA 83, 84, FL 511, 541, 611 Unidrum gearless (under development)	Drums
	Panasonic® KX-FA 85, KX-FA 86, KX-FL 801, 811, 851	
12354	Panasonic KX FA 85, 86, FLB 801, 811, 851 Absolute Black™ toner 22lb (10kg)	Absolute Black™ toners
11731	Panasonic KX FA 85, 86, FLB 801, 811, 851 Absolute Black™ toner 85g	Absolute Black™ toners
11732	Panasonic KX FA 85, 86, FLB 801, 811, 851 Unidrum™ gearless (under development)	Drums
	Panasonic® KX-P 4400, 5400	
514	Panasonic KX P 4400, 5400 Graphics toner 85g (special order)	Absolute Black™ toners
	Panasonic® KX-P 4420	
527	Panasonic KX P 4420 comp. toner cartridge (sold 12 p/box)	Toner cartridges
	Panasonic® KX-PS 8000, 8100, 8410, 8420, 8475	
6370	Panasonic KX PS 8000, 8410 Black toner 240g (ETA 15 days)	Absolute Color™ toners
9849	Panasonic Workio DPC 321, 401 Absolute Cyan™ toner 200g	Absolute Color™ toners
	Panasonic® UG-3303	
6874	Panasonic UG 3303 felt, 100 pack (special order)	Cartridge Parts
5786	Panasonic UG 3303 Unidrum™ "S" gearless	Drums
	Panasonic® UG-3317	
6826	Panasonic UG 3317 Absolute Black™ toner 340g	Absolute Black™ toners
6932	Panasonic UG 3317 Absolute Black™ toner, 22 lb (10 kg) bag	Absolute Black™ toners
6827	Panasonic UG 3317 adhesive seal, 10 pk	Seals
6830	Panasonic UG 3317 felt, 100 pk (special order)	Cartridge Parts
6828	Panasonic UG 3317 PCR, 10 pk	MAG, DVR & PCR rollers
6829	Panasonic UG 3317 wand, 10 pk	Cartridge Parts
6825	Panasonic UG 3317 wiper blade (sold 10 box)	Blades Wiper & Doctor
6815	Panasonic UG 3317 Unidrum™ "S" with gear	Drums
5784	Panasonic UG 3317 Unidrum™ "S" drum w/ gears detached	Drums
	Panasonic® Workio DP-150	
9164	Panasonic Workio 150 Unidrum™ "S" drum with gears (special order)	Drums
	Panasonic® Workio DP-1510, 1810, 2010	
11681	Panasonic DP 1510, 1810, 2010 compatible toner cartridge, 6 pack	Absolute Black™ toners

ITEM #	DESCRIPTION	CATEGORY
11680	Panasonic® Workio DP-1520, 1820 Panasonic DP 1520, 1820 compatible toner cartridge, 6 pack	Absolute Black™ toners
12306	Panasonic® Workio DP-180, 190 Panasonic Workio DP 180, 190 Absolute Black toner, 320g (10,000 pages)	Absolute Black™ toners
12305	Panasonic Workio DP 180, 190 developer roller cover, 100 pack	Cartridge Parts
12307	Panasonic Workio DP 180, 190 hopper fill plug, 100 pack	Cartridge Parts
10295	Panasonic Workio DP 180, 190 Unidrum™ drum with gears	Drums
11678	Panasonic® Workio DP-2000, 2500, 3000 Panasonic DP 2000, 2500, 3000 Absolute Black™ toner 585g kit, 6 pk	Absolute Black™ toners
11679	Panasonic® Workio DP-2310, 2330, 3010, 3030 Panasonic DP 2310, 2330, 3010, 3030 compatible toner cartridge, 6 pk	Absolute Black™ toners
10297	Panasonic Workio DP 2310, 2330, 3010, 3030 Unidrum™ drum with gears	Drums
11684	Panasonic® Workio DP-3510, 3520, 3530, 4510, 4520, 4530 Panasonic DP 3510, 4510 compatible toner cartridge 878g, 6 pk	Copier & MF cartridges
11683	Panasonic® Workio DP-6010, 6020, 6030 Panasonic DP 6010, 6020, 6030 compatible toner cartridge 1,230g, 6 pk	Copier & MF cartridges
11685	Panasonic® Workio DP-6530, 8130 Panasonic DP 6530, 8130 compatible toner cartridge 1,350g (sold 4 p/box)	Copier & MF cartridges
9844	Panasonic® Workio DP-C 106 Panasonic Workio DPC 106 Absolute Black™ toner 200g	Absolute Color™ toners
9845	Panasonic Workio DPC 106 Absolute Cyan™ toner 200g	Absolute Color™ toners
9846	Panasonic Workio DPC 106 Absolute Magenta™ toner 200g	Absolute Color™ toners
9847	Panasonic Workio DPC 106 Absolute Yellow™ toner 200g	Absolute Color™ toners
9848	Panasonic® Workio DP-C 321, 401 Panasonic Workio DPC 321, 401 Absolute Black™ toner 200g	Absolute Color™ toners
9850	Panasonic Workio DPC 321, 401 Absolute Magenta™ toner 200g	Absolute Color™ toners
9851	Panasonic Workio DPC 321, 401 Absolute Yellow™ toner 200g	Absolute Color™ toners
9709	Xerox DocuColor C 3535, 2240, 1632 Absolute Black™ toner 200g	Absolute Color™ toners
9710	Xerox DocuColor C 3535, 2240, 1632 Absolute Cyan™ toner 200g	Absolute Color™ toners
9711	Xerox DocuColor C 3535, 2240, 1632 Absolute Magenta™ toner 200g	Absolute Color™ toners
9712	Xerox DocuColor C 3535, 2240, 1632 Absolute Yellow™ toner 200g	Absolute Color™ toners
11733	Panasonic® Workio DP-C 354, 264 Panasonic Workio DPC 354, 323, 264, 263 Absolute Black™ toner TBAg	Absolute Color™ toners
11734	Panasonic Workio DPC 354, 323, 264, 263 Absolute Cyan™ toner TBAg	Absolute Color™ toners
11735	Panasonic Workio DPC 354, 323, 264, 263 Absolute Magenta™ toner 200g	Absolute Color™ toners
11736	Panasonic Workio DPC 354, 323, 264, 263 Absolute Yellow™ toner 200g	Absolute Color™ toners
10229	Panasonic® Workio DP-CL 16 Panasonic Workio DC CL 16 Absolute Black™ toner 245g	Absolute Color™ toners
9861	Panasonic® Workio DP-CL 21 Panasonic Workio DP CL 21 Absolute Black™ toner 160g (6,000 pages)	Absolute Color™ toners
9862	Panasonic Workio DP CL 21 Absolute Cyan™ toner 160g (6,000 pages)	Absolute Color™ toners
9863	Panasonic Workio DP CL 21 Absolute Magenta™ toner 160g (6,000 pages)	Absolute Color™ toners
9864	Panasonic Workio DP CL 21 Absolute Yellow™ toner (6,000 pages)	Absolute Color™ toners
8528	Panasonic Workio DP CL 21 Unidrum™ gearless	Drums

© 2008 UniNet Imaging Inc. All Trademark names are property of their respective owners. Product brand names mentioned are intended to show compatibility only. Summit Technologies is a division of UniNet Imaging Inc. Note: "Under Development" and/or "Under Final Test" samples are not under UniNet warranty and are for developing purposes only. Not responsible for misprints or errors. Contact a UniNet Sales Representative for further information.

PANASONIC DP CL 22 • QMS MAGICOLOR 2200

ITEM #	DESCRIPTION	CATEGORY
	Panasonic® Workio DP-CL 22	
11282	Panasonic Workio DP CL 22, 18, KX CL 400 Absolute Black™ toner 165g (6,000 pages)	Absolute Color™ toners
11283	Panasonic Workio DP CL 22, 18, KX CL 400 Absolute Cyan™ toner 165g (6,000 pages)	Absolute Color™ toners
11284	Panasonic Workio DP CL 22, 18, KX CL 400 Absolute Magenta™ toner 165g (6,000 pages)	Absolute Color™ toners
11285	Panasonic Workio DP CL 22, 18, KX CL 400 Absolute Yellow™ toner 165g (6,000 pages)	Absolute Color™ toners
	Pentax® 240	
5671	HP 4250, 4350 Absolute Black™ toner 22 lb (10 kg) bag	Absolute Black™ toners
4987	Pentax 240 Absolute Black™ toner 150g (under final test)	Absolute Black™ toners
	Pitney Bowes® 9800	
6735	Pitney Bowes 9800 Absolute Black toner 335g	Absolute Black™ toners
5571	Pitney Bowes 9800 adhesive seal 10 pk	Seals
4957	Pitney Bowes 9800 Unidrum™ "S" w/gears	Drums
5184	Pitney Bowes 9800 wiper blade (special oder)	Blades Wiper & Doctor
	Pitney Bowes® 9900	
5401	Panafax UF 890, 990, UG 5520, PB 9900 Absolute Black™ toner 325g	Absolute Black™ toners
6566	Panafax UF 890, 990, UG 5520, PB 9900 adhesive seal, 10 pack (special order)	Seals
7993	Panafax UF 890, 990, UG 5520, PB 9900 doctor blade, 10 pk	Blades Wiper & Doctor
6888	Panafax UF 890, 990, UG 5520, PB 9900 Mag roller sleeve (with hub), 10 pk (special order)	MAG, DVR & PCR rollers
5576	Panafax UF 890, 990, UG 5520, PB 9900 PCR Roller, 10 pk	MAG, DVR & PCR rollers
4956	Panafax UF 890, 990, UG 5520, PB 9900 Unidrum™ "F" with gears	Drums
5575	Panafax UF 890, 990, UG 5520, PB 9900 Unidrum™ "S" gearless	Drums
5574	Panafax UF 890, 990, UG 5520, PB 9900 wiper blade	Blades Wiper & Doctor
7779	Pitney Bowes 9900 Unidrum™ "S" w/gears	Drums
	QMS® 2060	
4994	Epson LP 9200, N 2000, QMS 2060 Clearseal™ adhesive, 50 pack	Seals
8659	Minolta Pagework 20 QMS 2060 Unidrum™ "OEM style" w/gears	Drums
4889	Minolta Pagework 20, QMS 2060 Absolute Black™ toner 310g	Absolute Black™ toners
5559	Minolta Pagework 20, QMS 2060 Absolute Black™ toner, 22 lb (10Kg)	Absolute Black™ toners
5722	NEC MultiWriter 2300, 2800 Absolute Black™ toner 22 lb (10kg) bag	Absolute Black™ toners
	QMS® 2560	
7809	QMS 2560 Absolute Black™ toner 500g	Absolute Black™ toners
7810	QMS 2560 drum with gears	Drums
7812	QMS 2560 wiper blade, 10 pk	Blades Wiper & Doctor
	QMS® Magicolor 2	
6047	QMS Magicolor 2 Absolute Black™ toner 200g	Absolute Color™ toners
6520	QMS Magicolor 2 Absolute Black™ toner 22 lb (10 kg) bag	Absolute Color™ toners
6046	QMS Magicolor 2 Absolute Cyan™ toner 200g	Absolute Color™ toners
6521	QMS Magicolor 2 Absolute Cyan™ toner 22 lb (10 kg) bag	Absolute Color™ toners
6044	QMS Magicolor 2 Absolute Magenta™ toner 200g	Absolute Color™ toners
6523	QMS Magicolor 2 Absolute Magenta™ toner 22 lb (10 kg) bag	Absolute Color™ toners
6045	QMS Magicolor 2 Absolute Yellow™ toner 200g	Absolute Color™ toners
6522	QMS Magicolor 2 Absolute Yellow™ toner 22 lb (10 kg) bag	Absolute Color™ toners
7444	QMS Magicolor 2 seal developer roller cover, 10 pk (special order)	Seals
	QMS® Magicolor 2200	
8953	QMS Magicolor 2200 Absolute Black™ toner 200g (HY new formula 2004)	Absolute Color™ toners
8328	QMS Magicolor 2200 Absolute Black™ toner 22 lb (10 kg) bag	Absolute Color™ toners
5025	QMS Magicolor 2200 Absolute Black™ toner 240g	Absolute Color™ toners
7694	QMS Magicolor 2200 Absolute Cyan™ toner 22 lb (10 kg) bag	Absolute Color™ toners

© 2008 UniNet Imaging Inc. All Trademark names are property of their respective owners. Product brand names mentioned are intended to show compatibility only. Summit Technologies is a division of UniNet Imaging Inc. Note: "Under Development" and/or "Under Final Test" samples are not under UniNet warranty and are for developing purposes only. Not responsible for misprints or errors. Contact a UniNet Sales Representative for further information.

ITEM #	DESCRIPTION	CATEGORY
5026	QMS Magicolor 2200 Absolute Cyan™ toner 235g	Absolute Color™ toners
7695	QMS Magicolor 2200 Absolute Magenta™ toner 22 lb (10 kg) bag	Absolute Color™ toners
5027	QMS Magicolor 2200 Absolute Magenta™ toner 235g	Absolute Color™ toners
7696	QMS Magicolor 2200 Absolute Yellow™ toner 22 lb (10 kg) bag	Absolute Color™ toners
5028	QMS Magicolor 2200 Absolute Yellow™ toner 235g	Absolute Color™ toners
8708	QMS Magicolor 2200 seal developer roller cover, 10 pk	Seals
7841	QMS Magicolor 2200 Smartchip® fuse, 10 pk	Smartchip®
6279	QMS Magicolor 2200 Unidrum™ with gears	Drums
5112	QMS Magicolor 2200, 2300, 2350, 2400 toner hopper plug (cap), 100 pk	Cartridge Parts
	QMS® Magicolor 2300	
5112	QMS Magicolor 2200, 2300, 2350, 2400 toner hopper plug (cap), 100 pk	Cartridge Parts
8233	QMS Magicolor 2300 Absolute Black™ toner 150g	Absolute Color™ toners
8529	QMS Magicolor 2300 Absolute Black™ toner 22 lb (10 kg) bag	Absolute Color™ toners
8234	QMS Magicolor 2300 Absolute Cyan™ toner 150g	Absolute Color™ toners
8530	QMS Magicolor 2300 Absolute Cyan™ toner 22 lb (10 kg) bag	Absolute Color™ toners
8236	QMS Magicolor 2300 Absolute Magenta™ toner 150g	Absolute Color™ toners
8532	QMS Magicolor 2300 Absolute Magenta™ toner 22 lb (10 kg) bag	Absolute Color™ toners
8235	QMS Magicolor 2300 Absolute Yellow™ toner 150g	Absolute Color™ toners
8531	QMS Magicolor 2300 Absolute Yellow™ toner 22 lb (10 kg) bag	Absolute Color™ toners
10777	QMS Magicolor 2300 developer roller, 10 pk	MAG, DVR & PCR rollers
8709	QMS Magicolor 2300 seal developer roller cover, 10 pack	Seals
4968	QMS Magicolor 2300 Smartchip® drum unit fuse, 10 pk	Smartchip®
9365	QMS Magicolor 2300 supply roller, 10 pack	MAG, DVR & PCR rollers
6854	QMS Magicolor 2300 Unidrum™ with gears	Drums
	QMS® Magicolor 3100	
9240	QMS Magicolor 3100 Absolute Black™ toner 230g	Absolute Color™ toners
9241	QMS Magicolor 3100 Absolute Cyan™ toner 205g	Absolute Color™ toners
9242	QMS Magicolor 3100 Absolute Magenta™ toner 205g	Absolute Color™ toners
9243	QMS Magicolor 3100 Absolute Yellow™ toner 205g	Absolute Color™ toners
7530	QMS Magicolor 3300, 3100 Clearseal™ adhesive, 50 pk	Seals
	QMS® Magicolor 330	
6251	QMS Magicolor 330 Absolute Black™ toner 200g (no carrier)	Absolute Color™ toners
6252	QMS Magicolor 330 Absolute Cyan™ toner 200g (no carrier)	Absolute Color™ toners
6253	QMS Magicolor 330 Absolute Magenta™ toner 200g (no carrier)	Absolute Color™ toners
6254	QMS Magicolor 330 Absolute Yellow™ toner 200g (no carrier)	Absolute Color™ toners
8808	QMS Magicolor 330 developer carrier toner 60g (special order)	Absolute Color™ toners
	QMS® Magicolor 3300	
5854	Minolta Color PagePro Absolute Yellow™ toner 150g	Absolute Color™ toners
6508	QMS Magicolor 3300 Absolute Black™ toner 150g (needs carrier N 6999)	Absolute Color™ toners
6510	QMS Magicolor 3300 Absolute Cyan™ toner 150g (needs carrier N 6999) (new formulation)	Absolute Color™ toners
6511	QMS Magicolor 3300 Absolute Magenta™ toner 150g (needs carrier N 6999) (new formulation)	Absolute Color™ toners
6512	QMS Magicolor 3300 Absolute Yellow™ toner 150g (needs carrier N 6999) (new formulation)	Absolute Color™ toners
6999	QMS Magicolor 3300 Black, Cyan, Magenta & Yellow toner carrier (new formulation)	Absolute Color™ toners
10489	QMS Magicolor 3300 Smartchip® Black	Smartchip®
10490	QMS Magicolor 3300 Smartchip® Cyan	Smartchip®
10491	QMS Magicolor 3300 Smartchip® Magenta	Smartchip®
10492	QMS Magicolor 3300 Smartchip® Yellow	Smartchip®
7530	QMS Magicolor 3300, 3100 Clearseal™ adhesive, 50 pack	Seals
6796	QMS Magicolor 3300, 3100 Unidrum™ gearless	Drums

ITEM #	DESCRIPTION	CATEGORY
	QMS® Magicolor 6100	
7324	QMS Magicolor 6100 Absolute Black™ toner 310g	Absolute Color™ toners
7325	QMS Magicolor 6100 Absolute Cyan™ toner 290g	Absolute Color™ toners
7326	QMS Magicolor 6100 Absolute Magenta™ toner 290g	Absolute Color™ toners
7327	QMS Magicolor 6100 Absolute Yellow™ toner 290g	Absolute Color™ toners
	Ricoh® FT 5500, 6645, 7650	
12720	Ricoh FT 5500, 6645, 7650 "S" drum with gears (special order)	Drums Copier
12275	Ricoh FT 5500, 6645, 7650 compatible toner refill bottle, 1140g	Copier & MF cartridges
11844	Ricoh FT 5500, 6645, 7650 refill toner 570g , 2 pack	Copier & MF cartridges
12578	Ricoh FT 5500, 6645, 7650 wiper blade (special order)	Blades Wiper & Doctor
	Ricoh® AC 104	
5525	Ricoh AC 104, 2210, 1170 Absolute Black™ toner 80g	Absolute Black™ toners
5546	Ricoh AC 104, 2210, 1170 Unidrum™ with gears	Drums
	Ricoh® AC 205, Type 2185	
5700	Ricoh AC 205, Type 2185 Absolute Black™ toner 140g	Absolute Black™ toners
10671	Ricoh AC 205, Type 2185 developer roller, 10 pk	MAG, DVR & PCR rollers
10675	Ricoh AC 205, Type 2185 doctor blade, 10 pk	Blades Wiper & Doctor
10674	Ricoh AC 205, Type 2185 PCR roller, 10 pk	MAG, DVR & PCR rollers
10670	Ricoh AC 205, Type 2185 Smartchip® (5,000 pages)	Smartchip®
10672	Ricoh AC 205, type 2185 Unidrum™ with gears	Drums
10673	Ricoh AC 205, Type 2185 wiper blade, 10 pk	Blades Wiper & Doctor
	Ricoh® AC 240, Type 1180	
9925	Ricoh AC 204, Type 1180 Absolute Black™ toner 200g	Absolute Black™ toners
9929	Ricoh AC 204, Type 1180 developer roller, 9 pk	MAG, DVR & PCR rollers
9928	Ricoh AC 204, Type 1180 doctor blade, 10 pk	Blades Wiper & Doctor
9926	Ricoh AC 204, Type 1180 Unidrum™ OEM style with gears	Drums
9927	Ricoh AC 204, Type 1180 wiper blade, 10 pk	Blades Wiper & Doctor
	Ricoh® Aficio 1013, Type 1250	
8491	Ricoh Aficio 1013, 1013F Unidrum™ with gears (sold 50 p/pack)	Drums
5894	Ricoh Aficio 1013, 1013F, Type 1150 compatible toner cartridge 230g, (sold 6 p/pack)	Copier & MF cartridges
12549	Ricoh Aficio 1015, 1018, 1113 "S" drum with gears (special order) (sold 50/box)	Drums
12550	Ricoh Aficio 1015, 1018, 1113 wiper blade (special order)	Blades Wiper & Doctor
12548	Ricoh Aficio 1015, 1018, 1113 "F" drum with gears (special order)	Drums Copier
5246	Ricoh Aficio 1015, 1018, 1113 compatible toner cartridge 260g, 6 pk	Copier & MF cartridges
12712	Ricoh Aficio 1015, 1018, 1113 drum with gears (special order)	Drums
	Ricoh® Aficio 1022, 1027, 2022, 2027, Type 2220	
12551	Ricoh Aficio 1022, 1027, 2022 "S" drum with gears (special order)(sold 50/box)	Drums
12571	Ricoh Aficio 1022, 1027, 2022 wiper blade (special order)	Blades Wiper & Doctor
12713	Ricoh Aficio 1022, 1027, 2022 drum with gears (special order)	Drums
5247	Ricoh Aficio 1022, 2022, 2032, 3030 compatible toner cartridge 360g, 6 pk	Copier & MF cartridges
	Ricoh® Aficio 1035, 1045, Type 3205	
8738	Ricoh Aficio 1035, 1045 Absolute Black™ toner per kg (sold 20 kg per box)(special order)	Absolute Black™ toners
12718	Ricoh Aficio 1035, 1045, 4510 "F" drum with gears (special order)	Drums Copier
12717	Ricoh Aficio 1035, 1045, 4510 "S" drum with gears (special order)	Drums
8828	Ricoh Aficio 1035, 1045, 4510 compatible toner cartridge 600g, 4 pk	Copier & MF cartridges
12719	Ricoh Aficio 1035, 1045, 4510 wiper blade (special order)	Blades Wiper & Doctor

ITEM #	DESCRIPTION	CATEGORY
	Ricoh® Aficio 1060, 1075, Type 3205	
12299	Ricoh Aficio 1060, 1075, 2051, 2060 Absolute Black toner 22lb (10kg) bag (special order)	Absolute Black™ toners
12235	Ricoh Aficio 1060, 1075, 2051, 60 compatible toner cartridge 1,100g (sold 4/box)	Copier & MF cartridges
	Ricoh® Aficio 1085, 1105, Type 8205	
8830	Ricoh Aficio 1085, 1105, 2090, 2105, Type 8105 compatible toner cartridge 4x1430g	Copier & MF cartridges
	Ricoh® Aficio 1224 C, 1232 C, Type M2	
9563	Ricoh Aficio 1224 C, 1232 C Black toner cartridge	Copier & MF cartridges
9564	Ricoh Aficio 1224 C, 1232 C Cyan toner cartridge	Copier & MF cartridges
9565	Ricoh Aficio 1224 C, 1232 C Magenta toner cartridge	Copier & MF cartridges
9566	Ricoh Aficio 1224 C, 1232 C Yellow toner cartridge	Copier & MF cartridges
	Ricoh® Aficio 1515	
12234	Ricoh Aficio 1515 (Type 1170D) compatible toner cartridge, 6 x 230g	Copier & MF cartridges
	Ricoh® Aficio 180	
6670	Ricoh Aficio 180 Absolute Black™ toner 500g	Absolute Black™ toners
7025	Ricoh Aficio 180 Clearseal, 10 pk (under final test)	Seals
6409	Ricoh Aficio 180 Unidrum™ with gears (under final test)	Drums
6783	Ricoh Aficio 180 wiper blade, 10 pk (under final test)	Blades Wiper & Doctor
	Ricoh® Aficio 200, 250	
7272	Ricoh Aficio 200, 250 "F" drum with gears (sold 50/box)	Drums
8548	Ricoh Aficio 200, 250 "S" drum with gears (sold 50/box)	Drums
9470	Ricoh Aficio 200, 250 Absolute Black™ toner 22 lb (10 kg) bag	Absolute Black™ toners
8735	Ricoh Aficio 200, 250 Absolute Black™ toner 360g	Absolute Black™ toners
7552	Ricoh Aficio 200, 250 copier toner cartridge, compatible 6x216g	Copier & MF cartridges
8793	Ricoh Aficio 200, 250 developer 22 lb (10 kg) bag (sold 5 box)(special order)	Absolute Black™ toners
8794	Ricoh Aficio 200, 250 developer 345g	Absolute Black™ toners
5148	Ricoh Aficio 200, 250 wiper blade, 10 pk (special order)	Blades Wiper & Doctor
	Ricoh® Aficio 2020, 2016	
12233	Ricoh Aficio 2015, 2018 (Type 1130D/1230D) compatible toner cartridge, 6 x 260g	Copier & MF cartridges
	Ricoh® Aficio 2035, 2045	
11843	Ricoh Aficio 2035, 2045 compatible toner cartridge, 550g (under development)	Copier & MF cartridges
	Ricoh® Aficio 220, 270	
12711	Ricoh Aficio 220, 270 drum with gears (special order)	Drums
12552	Ricoh Aficio 220, 270 wiper blade (special order)	Drums
8542	Ricoh Aficio 220, 270 drum with gears	Drums
7553	Ricoh Aficio 220, 270 copier toner cartridge, compatible 6x360g	Copier & MF cartridges
8541	Ricoh Aficio 220, 270 Unidrum™ with gears (special order)	Drums
8705	Ricoh Imagio Type 20 Unidrum "S" with gears (under final test)	Drums
	Ricoh® Aficio 2232 C, 2238 C, Type P2	
9567	Ricoh Aficio 2232 C, 2238 C Black toner cartridge (sold 10/box)	Copier & MF cartridges
9568	Ricoh Aficio 2232 C, 2238 C Cyan toner cartridge (sold 4/box)	Copier & MF cartridges
9569	Ricoh Aficio 2232 C, 2238 C Magenta toner cartridge (sold 4/box)	Copier & MF cartridges
9570	Ricoh Aficio 2232 C, 2238 C Yellow toner cartridge (sold 4/box)	Copier & MF cartridges
	Ricoh® Aficio 3006, 3506, 4006, 4106, Type K1	
5266	Ricoh Aficio 3006, 3506, 4006 Absolute Cyan™ toner 345g	Absolute Color™ toners
5267	Ricoh Aficio 3006, 3506, 4006 Absolute Magenta™ toner 345g	Absolute Color™ toners

© 2008 UniNet Imaging Inc. All Trademark names are property of their respective owners. Product brand names mentioned are intended to show compatibility only. Summit Technologies is a division of UniNet Imaging Inc. Note: "Under Development" and/or "Under Final Test" samples are not under UniNet warranty and are for developing purposes only. Not responsible for misprints or errors. Contact a UniNet Sales Representative for further information.

ITEM #	DESCRIPTION	CATEGORY
5309	Ricoh Aficio 3006, 3506, 4006 Absolute Yellow™ toner 345g	Absolute Color™ toners
7053	Ricoh Aficio 3006, 3506, 4006 Unidrum™ with gears (under development)	Drums
	Ricoh® Aficio 3228 C, 3235 C, 3245 C	
10019	Ricoh Aficio 3228, 3235 3245 C Absolute Black™ toner 495g (under final test)	Absolute Color™ toners
10020	Ricoh Aficio 3228, 3235 3245 C Absolute Cyan™ toner 215g (under final test)	Absolute Color™ toners
10021	Ricoh Aficio 3228, 3235 3245 C Absolute Magenta™ toner 215g (under final test)	Absolute Color™ toners
10022	Ricoh Aficio 3228, 3235 3245 C Absolute Yellow™ toner 215g (under final test)	Absolute Color™ toners
	Ricoh® Aficio 350, 450	
7271	Ricoh Aficio 340, 350, 450 "S" drum with gears (special order)	Drums
7412	Ricoh Aficio 350, 450 "F" drum with gears (sold 20/box)(special order)	Drums
6953	Ricoh Aficio 350, 450 Absolute Black™ toner, 220 lb (100 kg)	Absolute Black™ toners
8734	Ricoh Aficio 350, 450 Absolute Black™ toner 700g (special order)	Absolute Black™ toners
9469	Ricoh Aficio 350, 450 Absolute Black™ toner, 22 lb (10 kg) (under final test) (special order)	Absolute Black™ toners
7554	Ricoh Aficio 350, 450 copier toner cartridge, compatible 700g, 4 pk	Copier & MF cartridges
12575	Ricoh Aficio 350, 450 wiper blade (special order)	Blades Wiper & Doctor
7270	Ricoh Aficio 550 "F" drum with gears (sold 6/box)	Drums
8152	Ricoh Imagio MF 3500, Type 7 copier toner cartridge, compatible 4x700g (under final test)	Copier & MF cartridges
	Ricoh® Aficio 3800 C, 3850C, Type 105	
8139	Ricoh Aficio 3800 Cyan compatible toner cartridge, 4 pk	Copier & MF cartridges
9917	Ricoh Aficio 3800 Cyan toner 22 lb (10 kg) bag	Absolute Color™ toners
8135	Ricoh Aficio 3800 Cyan toner 275g	Absolute Color™ toners
9694	Ricoh Aficio 3800 drum with gears (special order)	Drums
8140	Ricoh Aficio 3800 Magenta compatible toner cartridge, 4 pk	Copier & MF cartridges
9244	Ricoh Aficio 3800 Magenta toner 22 lb (10 kg) bag	Absolute Color™ toners
8137	Ricoh Aficio 3800 Magenta toner 275g	Absolute Color™ toners
9245	Ricoh Aficio 3800 Yellow toner 22 lb (10 kg) bag	Absolute Color™ toners
8141	Ricoh Aficio 3800 Yellow compatible toner cartridge, 4 pk	Copier & MF cartridges
8136	Ricoh Aficio 3800 Yellow toner 275g	Absolute Color™ toners
8138	Ricoh Aficio 3800, 3850 Black compatible toner cartridge 550g, 10 pk	Copier & MF cartridges
6328	Ricoh Aficio 3800, 3850 Black toner 22 lb (10 kg) bag	Absolute Black™ toners
8134	Ricoh Aficio 3800, 3850 Black toner 520g	Absolute Color™ toners
	Ricoh® Aficio 400, 401, 500	
11842	Ricoh Aficio 400, 401, 500 copier toner cartridge, compatible 700g, 4 pk	Copier & MF cartridges
	Ricoh® Aficio 550, 650	
7555	Ricoh Aficio 550, 650 copier toner cartridge, compatible 1,220g, 4 pk	Copier & MF cartridges
8547	Ricoh Aficio 550, 650, 850 "S" drum with gears (sold 8/box) (special order)	Drums
12553	Ricoh Aficio 550, 650, 850 wiper blade (special order)	Blades Wiper & Doctor
	Ricoh® Aficio 551, 700	
11769	Ricoh Aficio 551, 700, Type 5105 copier toner 198lbs (90kgs) barrel (special order)	Absolute Black™ toners
8827	Ricoh Aficio 551, 700, Type 5105 copier toner cartridge, compatible 4x1220g	Copier & MF cartridges
	Ricoh® Aficio 850, 1050	
8829	Ricoh Aficio 850, 1050 compatible toner cartridge 1450g, 4 pk	Copier & MF cartridges
	Ricoh® Aficio BP 20	
5658	Ricoh BP 20 Absolute Black™ toner 140g	Absolute Black™ toners
10760	Ricoh BP 20 Smartchip® (5,000 pages)	Smartchip®
10405	Ricoh BP 20 Unidrum™ OEM style with gears	Drums
10406	Ricoh BP 20 wiper blade, 10 pk	Blades Wiper & Doctor

ITEM #	DESCRIPTION	CATEGORY
	Ricoh® Aficio CL 1000, 800, CP 210 SF, Type 140	
5120	Ricoh CL 1000, 800, SP 210, Type 140 Absolute Black™ toner 310g	Absolute Color™ toners
5121	Ricoh CL 1000, 800, SP 210, Type 140 Absolute Cyan™ toner 215g	Absolute Color™ toners
5123	Ricoh CL 1000, 800, SP 210, Type 140 Absolute Magenta™ toner 215g	Absolute Color™ toners
5122	Ricoh CL 1000, 800, SP 210, Type 140 Absolute Yellow™ toner 215g	Absolute Color™ toners
11379	Ricoh CL 1000, 800, SP 210, Type 140 developer roller seal cover, 10 pk	Cartridge Parts
	Ricoh® Aficio CL 3000, 2000, Type 125	
6339	Ricoh CL 3000, 2000 Unidrum™ gearless	Drums
12334	Ricoh CL 3000, 2000, Type 125 Absolute Black™ toner 22lb (10kgs) bag (special order)	Absolute Color™ toners
10155	Ricoh CL 3000, 2000, Type 125 Absolute Black™ toner 160g	Absolute Color™ toners
12335	Ricoh CL 3000, 2000, Type 125 Absolute Cyan™ toner 22lb (10kgs) bag (special order)	Absolute Color™ toners
10156	Ricoh CL 3000, 2000, Type 125 Absolute Cyan™ toner 160g	Absolute Color™ toners
12336	Ricoh CL 3000, 2000, Type 125 Absolute Magenta™ toner 22lb (10kgs) bag (special order)	Absolute Color™ toners
10157	Ricoh CL 3000, 2000, Type 125 Absolute Magenta™ toner 160g	Absolute Color™ toners
12337	Ricoh CL 3000, 2000, Type 125 Absolute Yellow™ toner 22lb (10kgs) bag (special order)	Absolute Color™ toners
10158	Ricoh CL 3000, 2000, Type 125 Absolute Yellow™ toner 160g	Absolute Color™ toners
	Ricoh® Aficio CL 3500, Type 165	
10660	Ricoh CL 3500, Type 165 Absolute Black™ toner 170g	Absolute Color™ toners
12658	Ricoh CL 3500, Type 165 Absolute Black™ toner 22lb (10kgs) bag (special order)	Absolute Color™ toners
10661	Ricoh CL 3500, Type 165 Absolute Cyan™ toner 165g	Absolute Color™ toners
12659	Ricoh CL 3500, Type 165 Absolute Cyan™ toner 22lb (10kgs) bag (special order)	Absolute Color™ toners
10662	Ricoh CL 3500, Type 165 Absolute Magenta™ toner 165g	Absolute Color™ toners
12660	Ricoh CL 3500, Type 165 Absolute Magenta™ toner 22lb(10kgs) bag (special order)	Absolute Color™ toners
10663	Ricoh CL 3500, Type 165 Absolute Yellow™ toner 165g	Absolute Color™ toners
12661	Ricoh CL 3500, Type 165 Absolute Yellow™ toner 22lb (10kgs) bag (special order)	Absolute Color™ toners
10664	Ricoh CL 3500, Type 165 Unidrum™ gearless	Drums
	Ricoh® Aficio CL 4000, Type 145	
12330	Ricoh CL 4000, SPC 410, 411, Type 145 Absolute Black™ toner 22lb (10kg) bag (special order)	Absolute Color™ toners
7302	Ricoh CL 4000, SPC 410, 411, Type 145 Absolute Black™ toner 360g	Absolute Color™ toners
12331	Ricoh CL 4000, SPC 410, 411, Type 145 Absolute Cyan™ toner 22lb (10kg) bag (special order)	Absolute Color™ toners
7303	Ricoh CL 4000, SPC 410, 411, Type 145 Absolute Cyan™ toner 360g	Absolute Color™ toners
12332	Ricoh CL 4000, SPC 410, 411, Type 145 Absolute Magenta™ toner 22lb (10kgs) bag	Absolute Color™ toners
7323	Ricoh CL 4000, SPC 410, 411, Type 145 Absolute Magenta™ toner 360g	Absolute Color™ toners
12333	Ricoh CL 4000, SPC 410, 411, Type 145 Absolute Yellow™ toner 22lb (10kgs) bag (special order)	Absolute Color™ toners
7352	Ricoh CL 4000, SPC 410, 411, Type 145 Absolute Yellow™ toner 360g	Absolute Color™ toners
11737	Ricoh CL 4000, SPC 410, 411, Type 145 Smartchip® Black	Smartchip®
11738	Ricoh CL 4000, SPC 410, 411, Type 145 Smartchip® Cyan	Smartchip®
11739	Ricoh CL 4000, SPC 410, 411, Type 145 Smartchip® Magenta (under development)	Smartchip®
11740	Ricoh CL 4000, SPC 410, 411, Type 145 Smartchip® Yellow	Smartchip®
	Ricoh® Aficio CL 5000, Type 110	
9659	Ricoh CL 5000 Black™ compatible toner cartridge	Toner cartridges
5754	Ricoh CL 5000 Black™ toner Test-1 TBAg (under development)	Absolute Color™ toners
9571	Ricoh CL 5000 Black™ toner Test-2 toner TBAg (under development)	Absolute Color™ toners
9660	Ricoh CL 5000 Cyan™ compatible toner cartridge	Toner cartridges
9572	Ricoh CL 5000 Cyan™ Test-1 toner TBAg (under development)	Absolute Color™ toners
9573	Ricoh CL 5000 Cyan™ Test-2 toner TBAg (under development)	Absolute Color™ toners
9661	Ricoh CL 5000 Magenta™ compatible toner cartridge	Toner cartridges
9574	Ricoh CL 5000 Magenta™ Test-1 toner TBAg (under development)	Absolute Color™ toners
9575	Ricoh CL 5000 Magenta™ Test-2 toner TBAg (under development)	Absolute Color™ toners
9662	Ricoh CL 5000 Yellow™ compatible toner cartridge	Toner cartridges
9576	Ricoh CL 5000 Yellow™ Test-1 toner TBAg (under development)	Absolute Color™ toners

© 2008 UniNet Imaging Inc. All Trademark names are property of their respective owners. Product brand names mentioned are intended to show compatibility only. Summit Technologies is a division of UniNet Imaging Inc. Note: "Under Development" and/or "Under Final Test" samples are not under UniNet warranty and are for developing purposes only. Not responsible for misprints or errors. Contact a UniNet Sales Representative for further information.

ITEM #	DESCRIPTION	CATEGORY
9577	Ricoh CL 5000 Yellow™ Test-2 toner TBAg (under development)	Absolute Color™ toners
	Ricoh® Aficio CL 7000	
10382	Ricoh Aficio CL 7000, 7100 Black toner 480g (special order)	Absolute Color™ toners
8837	Ricoh CL 7000 Black compatible toner cartridge toner 550g, 10 pk	Toner cartridges
8833	Ricoh CL 7000 Black toner 510g (under final test)	Absolute Color™ toners
8838	Ricoh CL 7000 Cyan compatible toner cartridge, 4 pk	Toner cartridges
8834	Ricoh CL 7000 Cyan toner 275g (under final test)	Absolute Color™ toners
8839	Ricoh CL 7000 Magenta compatible toner cartridge, 4 pk	Toner cartridges
8835	Ricoh CL 7000 Magenta toner 275g (under final test)	Absolute Color™ toners
9695	Ricoh CL 7000 drum with gears (special order)	Drums
8840	Ricoh CL 7000 Yellow compatible toner cartridge, 4 pk	Toner cartridges
8836	Ricoh CL 7000 Yellow toner 275g (under final test)	Absolute Color™ toners
	Ricoh® Aficio CL 7200, 7300	
11426	Ricoh CL 7200, 7300 Absolute Black™ toner 22 lb (10kg) bag (special order)	Absolute Color™ toners
10023	Ricoh CL 7200, 7300 Absolute Black™ toner 485g	Absolute Color™ toners
10024	Ricoh CL 7200, 7300 Absolute Cyan™ toner 210g	Absolute Color™ toners
11427	Ricoh CL 7200, 7300 Absolute Cyan™ toner 22 lb (10kg) bag (special order)	Absolute Color™ toners
10025	Ricoh CL 7200, 7300 Absolute Magenta™ toner 210g	Absolute Color™ toners
11428	Ricoh CL 7200, 7300 Absolute Magenta™ toner 22 lb (10kg) bag (special order)	Absolute Color™ toners
10026	Ricoh CL 7200, 7300 Absolute Yellow™ toner 210g	Absolute Color™ toners
11429	Ricoh CL 7200, 7300 Absolute Yellow™ toner 22 lb (10kg) bag (special order)	Absolute Color™ toners
	Ricoh® Aficio FX-10, Type 1210	
7716	Ricoh FX 10, Type 1210 Absolute Black toner toner 200g	Absolute Black™ toners
	Ricoh® Aficio FX-12, Type 1255	
9783	Ricoh FX 12, Type 1255 Absolute Black toner toner TBAg (under development)	Absolute Black™ toners
	Ricoh® Aficio FX-200, Type 2285	
11321	Ricoh Aficio FX 200, Type 2285 Absolute Black™ toner 140g	Absolute Black™ toners
11327	Ricoh Aficio FX 200, Type 2285 developer roller, 10 pk	MAG, DVR & PCR rollers
11326	Ricoh Aficio FX 200, Type 2285 doctor blade sealing foam, 100 pk (under development)	Cartridge Parts
11325	Ricoh Aficio FX 200, Type 2285 doctor blade, 10 pk	Blades Wiper & Doctor
11328	Ricoh Aficio FX 200, Type 2285 PCR roller, 10 pk	MAG, DVR & PCR rollers
11322	Ricoh Aficio FX 200, Type 2285 Smartchip®	Smartchip®
11329	Ricoh Aficio FX 200, Type 2285 supply roller, 10 pk	MAG, DVR & PCR rollers
11323	Ricoh Aficio FX 200, Type 2285 Unidrum™ OEM style with gears	Drums
11324	Ricoh Aficio FX 200, Type 2285 wiper blade, 10 pk	Blades Wiper & Doctor
	Ricoh® Aficio MP C 3000, 2500, 2000	
12760	Ricoh Aficio MP C 2000, 2500, 3000 Absolute Black™ compatible toner cartridge (special order)	Copier & MF cartridges
12761	Ricoh Aficio MP C 2000, 2500, 3000 Absolute Cyan™ compatible toner cartridge (special order)	Copier & MF cartridges
12762	Ricoh Aficio MP C 2000, 2500, 3000 Absolute Magenta™ compatible toner cartridge (spcl order)	Copier & MF cartridges
12763	Ricoh Aficio MP C 2000, 2500, 3000 Absolute Yellow™ compatible toner cartridge (special order)	Copier & MF cartridges
	Ricoh® Aficio MP C 3500, 4500	
12757	Ricoh Aficio MP C 3500, 4500 Absolute Black™ compatible toner cartridge (special order)	Copier & MF cartridges
12558	Ricoh Aficio MP C 3500, 4500 Absolute Black™ toner XXXg (under development)	Absolute Color™ toners
12559	Ricoh Aficio MP C 3500, 4500 Absolute Cyan™ compatible toner (special order)	Copier & MF cartridges
12758	Ricoh Aficio MP C 3500, 4500 Absolute Magenta™ compatible toner cartridge (special order)	Absolute Color™ toners
12560	Ricoh Aficio MP C 3500, 4500 Absolute Magenta™ toner XXXg (under development)	Absolute Color™ toners
12759	Ricoh Aficio MP C 3500, 4500 Absolute Yellow™ compatible toner cartridge (special order)	Absolute Color™ toners
12561	Ricoh Aficio MP C 3500, 4500 Absolute Yellow™ toner XXXg (under development)	Absolute Color™ toners

ITEM #	DESCRIPTION	CATEGORY
	Ricoh® Aficio SP 3200, 3200SF	
12465	Ricoh Aficio SP 3200, 3200SF Absolute Black™ toner 215g (8,000 pages)	Absolute Black™ toners
12466	Ricoh Aficio SP 3200, 3200SF developer roller, 10 pack (under development)	MAG, DVR & PCR rollers
12471	Ricoh Aficio SP 3200, 3200SF doctor blade, 10 pack (under development)	Blades Wiper & Doctor
12472	Ricoh Aficio SP 3200, 3200SF PCR roller, 10 pack (under development)	Blades Wiper & Doctor
12468	Ricoh Aficio SP 3200, 3200SF Smartchip® (8,000 pages) (under development)	Smartchip®
12467	Ricoh Aficio SP 3200, 3200SF Unidrum™ with gears (under development)	Drums
12469	Ricoh Aficio SP 3200, 3200SF wiper blade, 10 pack (under development)	Blades Wiper & Doctor
	Ricoh® Aficio SP 4100, 4110	
11576	Ricoh SP 4100, 4110 Absolute Black™ toner TBAg (under development)	Absolute Black™ toners
12258	Ricoh SP 4100, 4110 Absolute Black™ toner developer carrier 45g	Absolute Black™ toners
12260	Ricoh SP 4100, 4110 Clearseal™ adhesive for carrier hopper, 50 pack	Seals
12259	Ricoh SP 4100, 4110 Clearseal™ adhesive for toner hopper, 50 pack	Seals
	Ricoh® Aficio SP 5100	
11575	Ricoh Aficio SP 5100, Type 2285 Absolute Black™ toner TBAg (under development)	Absolute Black™ toners
	Ricoh® Aficio SP C 210	
11562	Ricoh Aficio SP C 210 Absolute Black™ toner 310g	Absolute Color™ toners
11563	Ricoh Aficio SP C 210 Absolute Cyan™ toner 210g	Absolute Color™ toners
11564	Ricoh Aficio SP C 210 Absolute Magenta™ toner 210g	Absolute Color™ toners
11565	Ricoh Aficio SP C 210 Absolute Yellow™ toner 210g	Absolute Color™ toners
	Ricoh® Aficio SP C 220	
12310	Ricoh Aficio SP C 220 Absolute Black™ toner TBAg (under development)	Absolute Color™ toners
12311	Ricoh Aficio SP C 220 Absolute Cyan™ toner TBAg (under development)	Absolute Color™ toners
12312	Ricoh Aficio SP C 220 Absolute Magenta™ toner TBAg (under development)	Absolute Color™ toners
12313	Ricoh Aficio SP C 220 Absolute Yellow™ toner TBAg (under development)	Absolute Color™ toners
	Ricoh® AP-1400, 1600	
5128	Ricoh AP 1400, 1600 Absolute Black™ toner 285g (under final test)	Absolute Black™ toners
6779	Ricoh AP 1400, 1600 Unidrum™ with gears (under development)	Drums
	Ricoh® AP-1610	
9899	Lexmark Optra E 220, 320, 321, 322, 323 Doctor bar, 10 pack	MAG, DVR & PCR rollers
7912	Lexmark Optra E 220, 320, 321, 322, 323 Unidrum™ OEM style with gears	Drums
5017	Lexmark Optra E 220, 320, 322 wiper blade, 10 pack	Blades Wiper & Doctor
10839	Lexmark Optra E 320, 321, 322 developer roller, 10 pack (special order)	MAG, DVR & PCR rollers
7910	Lexmark Optra E 320, 322 Absolute Black™ toner 165g (6,000 pages)(special order)	Absolute Black™ toners
8166	Lexmark Optra E 320, 322 Absolute Black™ toner 22 lb (10 kg) bag	Absolute Black™ toners
7909	Lexmark Optra E 320, 322 Absolute Black™ toner 85g (3,000 pages)	Absolute Black™ toners
9647	Lexmark Optra E 320, 322 Smartchip®	Smartchip®
	Ricoh® AP-2000, 2100	
6533	Ricoh AP 2000, 2100 Absolute Black™ toner 280g (use 2 per cartridge)	Absolute Black™ toners
8974	Ricoh AP 2000, 2100 doctor blade, 10 pk	Blades Wiper & Doctor
8975	Ricoh AP 2000, 2100 Mag roller sleeve, 10 pk	MAG, DVR & PCR rollers
6534	Ricoh AP 2000, 2100 Unidrum™ "S" with gears	Drums
	Ricoh® AP-204, Type 204	
9452	Ricoh Ipsio CX 1500, 2100 Absolute Black™ toner 310g	Absolute Color™ toners
9453	Ricoh Ipsio CX 1500, 2100 Absolute Cyan™ toner 200g	Absolute Color™ toners
9454	Ricoh Ipsio CX 1500, 2100 Absolute Magenta™ toner 200g	Absolute Color™ toners
9455	Ricoh Ipsio CX 1500, 2100 Absolute Yellow™ toner 200g	Absolute Color™ toners

ITEM #	DESCRIPTION	CATEGORY
	Ricoh® AP-206, Type 206	
5646	Ricoh AP 206 Absolute Black™ toner 320g	Absolute Color™ toners
10457	Ricoh AP 206 Absolute Cyan™ toner 215g	Absolute Color™ toners
10458	Ricoh AP 206 Absolute Magenta™ toner 215g	Absolute Color™ toners
10459	Ricoh AP 206 Absolute Yellow™ toner 215g	Absolute Color™ toners
	Ricoh® AP-2600, 2610, Type 2600	
5134	Ricoh AP 600, 610, 2600, 2610 Absolute Black™ toner 550g	Absolute Black™ toners
9774	Ricoh AP 600, 610, 2600, 2610 Absolute Black™ toner developer or carrier 55g	Absolute Black™ toners
9776	Ricoh AP 600, 610, 2600, 2610 Clearseal™ adhesive for carrier hopper, 50 pack	Seals
9775	Ricoh AP 600, 610, 2600, 2610 Clearseal™ adhesive for toner hopper, 50 pk	Seals
9778	Ricoh AP 600, 610, 2600, 2610 Unidrum™ with gears (under final test)	Drums
9777	Ricoh AP 600, 610, 2600, 2610 wiper blade, 10 pack	Seals
	Ricoh® AP-400, 410, Type 220	
9344	Ricoh AP 1400, 1600 Absolute Black™ toner 22 lb (10 kg) bag (under final test)	Absolute Black™ toners
5129	Ricoh AP 400, 410 Absolute Black™ toner 400g (needs carrier 9767)	Absolute Black™ toners
9767	Ricoh AP 400, 410 Absolute Black™ toner developer carrier 40g	Absolute Black™ toners
9773	Ricoh AP 400, 410 Clearseal™ adhesive for carrier hopper, 50 pk	Seals
9772	Ricoh AP 400, 410 Clearseal™ adhesive for toner hopper, 50 pk	Seals
9768	Ricoh AP 400, 410 Unidrum™ with gears	Drums
11775	Ricoh AP 400, 410 wiper blade, 4 pk	Blades Wiper & Doctor
12175	Ricoh AP 400, Smartchip® Black (under final test)	Smartchip®
	Ricoh® AP-600, 610	
5134	Ricoh AP 600, 610, 2600, 2610 Absolute Black™ toner 550g	Absolute Black™ toners
9774	Ricoh AP 600, 610, 2600, 2610 Absolute Black™ toner developer or carrier 55g	Absolute Black™ toners
9776	Ricoh AP 600, 610, 2600, 2610 Clearseal™ adhesive for carrier hopper, 50 pk	Seals
9775	Ricoh AP 600, 610, 2600, 2610 Clearseal™ adhesive for toner hopper, 50 pk	Seals
12110	Ricoh AP 600, 610, 2600, 2610 Unidrum™ gearless (special order)	Drums
9778	Ricoh AP 600, 610, 2600, 2610 Unidrum™ with gears (under final test)	Drums
9777	Ricoh AP 600, 610, 2600, 2610 wiper blade, 10 pk	Seals
	Ricoh® FT-4415, 4418, Type 410	
5245	Ricoh FT 4118, 3813 compatible toner cartridge, 6 x 215g	Copier & MF cartridges
7860	Ricoh FT 4215, 4415, 4418, 4421, Type 410 compatible toner cartridge 370g (sold 4/box)	Copier & MF cartridges
	Ricoh® FT-6645, Type 610	
12296	Ricoh FT 5500, 6645, 7650, Absolute Black™ toner, 220lbs (100kg) barrel (special order)	Copier & MF cartridges
	Ricoh® Imagio CA, CF, DA, Type 1	
8151	Ricoh Imagio CA, CF, DA Series, Type 1 Absolute Black toner 350g (special order)	Copier & MF cartridges
	Ricoh® Imagio DA 505, Type 4	
8148	Ricoh Imagio Type 4 Absolute Black toner 700g (under final test)	Copier & MF cartridges
	Ricoh® Imagio MF 200, Type 2	
8147	Ricoh Imagio MF 200, Type 2 copier toner cartridge, compatible 6x216g (under final test)	Copier & MF cartridges
8149	Ricoh Imagio MF 250, Type 5 copier toner cartridge, compatible 6x216g (under final test)	Copier & MF cartridges
	Ricoh® Imagio MF-550, 5550, 6550, Type 9	
8150	Ricoh Imagio MF 550, Type 9 copier toner (under development)	Copier & MF cartridges
	Ricoh® Imagio Type 15	
8740	Ricoh Imagio Type 15 Absolute Black™ toner 600g (use 2 per cartridge) (under final test)	Absolute Black™ toners

ITEM #	DESCRIPTION	CATEGORY
	Ricoh® Imagio Type 18	
8731	Ricoh Imagio Type 18 Absolute Black™ toner 220 lb (100 kg) barrel (special order)	Absolute Black™ toners
8730	Ricoh Imagio Type 18 Absolute Black™ toner 490g (special order)	Absolute Black™ toners
	Ricoh® Imagio Type 2 P	
8706	Ricoh Imagio P Type 2 copier toner cartridge, compatible 4x1220g	Copier & MF cartridges
8707	Ricoh Imagio P Type 2 Unidrum "S" drum with gears (sold 20/box) (under final test)	Drums
	Ricoh® Imagio Type 20	
8704	Ricoh Imagio Type 20 toner cartridge, compatible 6x360g (under final test)	Copier & MF cartridges
	Ricoh® Imagio Type 7	
8733	Ricoh Imagio Type 7 Absolute Black™ toner 220 lb (100kg) barrel (special order)	Absolute Black™ toners
8732	Ricoh Imagio Type 7 Absolute Black™ toner 630g (special order)	Absolute Black™ toners
	Ricoh® Ipsio 1500, 1510, 2100	
9452	Ricoh Ipsio CX 1500, 2100 Absolute Black™ toner 310g	Absolute Color™ toners
9453	Ricoh Ipsio CX 1500, 2100 Absolute Cyan™ toner 200g	Absolute Color™ toners
9454	Ricoh Ipsio CX 1500, 2100 Absolute Magenta™ toner 200g	Absolute Color™ toners
9455	Ricoh Ipsio CX 1500, 2100 Absolute Yellow™ toner 200g	Absolute Color™ toners
	Ricoh® Ipsio 900	
8696	Ricoh Ipsio NX 900 Absolute Black toner 22 lb (10 kg) bag (sold 2/box)	Absolute Black™ toners
8697	Ricoh Ipsio NX 900 Absolute Black™ toner 220 lb (100 kg)	Absolute Black™ toners
	Ricoh® Ipsio CX 2500	
6331	Ricoh Ipsio CX 2500 Absolute Black™ toner 22 lb (10 kg) bag	Absolute Color™ toners
9486	Ricoh Ipsio CX 2500 Absolute Black™ toner 290g	Absolute Color™ toners
9487	Ricoh Ipsio CX 2500 Absolute Cyan™ toner 215g	Absolute Color™ toners
6332	Ricoh Ipsio CX 2500 Absolute Cyan™ toner 22 lb (10 kg) bag	Absolute Color™ toners
9488	Ricoh Ipsio CX 2500 Absolute Magenta™ toner 215g	Absolute Color™ toners
6333	Ricoh Ipsio CX 2500 Absolute Magenta™ toner 22 lb (10 kg) bag	Absolute Color™ toners
9489	Ricoh Ipsio CX 2500 Absolute Yellow™ toner 215g	Absolute Color™ toners
6334	Ricoh Ipsio CX 2500 Absolute Yellow™ toner 22 lb (10 kg) bag	Absolute Color™ toners
	Ricoh® Ipsio CX 3000	
9760	Canon PC 1060, 1080, L 50 Absolute Black™ toner 22lb (10kg) bag	Absolute Black™ toners
9761	Epson EPL N 2050 Absolute Black™ toner 22lb (10kg) bag	Absolute Black™ toners
9762	Lexmark 4039, 4049 MICR™ (for checks) toner 22lb (10 kg) bag (special order)	Absolute MICR™ toners
9739	Ricoh Ipsio CX 3000 Absolute Black™ toner 165g	Absolute Color™ toners
9740	Ricoh Ipsio CX 3000 Absolute Cyan™ toner 165g	Absolute Color™ toners
9741	Ricoh Ipsio CX 3000 Absolute Magenta™ toner 165g	Absolute Color™ toners
9742	Ricoh Ipsio CX 3000 Absolute Yellow™ toner 165g	Absolute Color™ toners
6368	Ricoh Ipsio CX 3000 Unidrum™ gearless (special order)	Drums
	Ricoh® Ipsio CX 3500	
10320	Ricoh Ipsio CX 3500 Absolute Black™ toner 195g	Absolute Color™ toners
10321	Ricoh Ipsio CX 3500 Absolute Cyan™ toner 195g	Absolute Color™ toners
10322	Ricoh Ipsio CX 3500 Absolute Magenta™ toner 195g	Absolute Color™ toners
10323	Ricoh Ipsio CX 3500 Absolute Yellow™ toner 195g	Absolute Color™ toners
	Ricoh® Ipsio CX 400	
7501	Ricoh Ipsio CX 400 Absolute Black™ toner 22 lb (10 kg) bag	Absolute Color™ toners
7537	Ricoh Ipsio CX 400 Absolute Black™ toner 360g	Absolute Color™ toners
7517	Ricoh Ipsio CX 400 Absolute Cyan™ toner 22 lb (10 kg) bag	Absolute Color™ toners

© 2008 UniNet Imaging Inc. All Trademark names are property of their respective owners. Product brand names mentioned are intended to show compatibility only. Summit Technologies is a division of UniNet Imaging Inc. Note: "Under Development" and/or "Under Final Test" samples are not under UniNet warranty and are for developing purposes only. Not responsible for misprints or errors. Contact a UniNet Sales Representative for further information.

ITEM #	DESCRIPTION	CATEGORY
7538	Ricoh Ipsio CX 400 Absolute Cyan™ toner 360g	Absolute Color™ toners
7518	Ricoh Ipsio CX 400 Absolute Magenta™ toner 22 lb (10 kg)	Absolute Color™ toners
7539	Ricoh Ipsio CX 400 Absolute Magenta™ toner 360g	Absolute Color™ toners
7519	Ricoh Ipsio CX 400 Absolute Yellow™ toner 22 lb (10 kg) bag	Absolute Color™ toners
7540	Ricoh Ipsio CX 400 Absolute Yellow™ toner 360g	Absolute Color™ toners
	Ricoh® Ipsio CX 4100	
9070	Ricoh Ipsio CX 4100 Absolute Black™ toner 22 lb (10 kg) bag	Absolute Color™ toners
5557	Ricoh Ipsio CX 4100 Absolute Black™ toner 400g	Absolute Color™ toners
9071	Ricoh Ipsio CX 4100 Absolute Cyan™ toner 22 lb (10 kg) bag	Absolute Color™ toners
5705	Ricoh Ipsio CX 4100 Absolute Cyan™ toner 345g	Absolute Color™ toners
9072	Ricoh Ipsio CX 4100 Absolute Magenta™ toner 22 lb (10 kg) bag	Absolute Color™ toners
5751	Ricoh Ipsio CX 4100 Absolute Magenta™ toner 345g	Absolute Color™ toners
9073	Ricoh Ipsio CX 4100 Absolute Yellow™ toner 22 lb (10 kg) bag	Absolute Color™ toners
5869	Ricoh Ipsio CX 4100 Absolute Yellow™ toner 345g	Absolute Color™ toners
	Ricoh® Ipsio CX 6600, 6100, 6000	
9735	Ricoh Ipsio CX 6000, 6100, 6600 Absolute Cyan™ toner 310g (under development)	Absolute Color™ toners
9663	Ricoh Ipsio CX 6000, 6100, 6600 Black™ compatible toner cartridge	Copier & MF cartridges
9664	Ricoh Ipsio CX 6000, 6100, 6600 Cyan™ compatible toner cartridge	Copier & MF cartridges
9665	Ricoh Ipsio CX 6000, 6100, 6600 Magenta™ compatible toner cartridge	Copier & MF cartridges
9666	Ricoh Ipsio CX 6000, 6100, 6600 Yellow™ compatible toner cartridge	Copier & MF cartridges
	Ricoh® Ipsio CX 7100, 7500, 8000, 8100, 8200, 9000	
5801	Ricoh Ipsio CX 7100, 7500, 8100, 8200, 9000 Absolute Black™ toner 22 lb (10 kg) bag	Absolute Color™ toners
8142	Ricoh Ipsio CX 7100, 7500, 8100, 8200, 9000 Absolute Black™ toner 520g	Absolute Color™ toners
5802	Ricoh Ipsio CX 7100, 7500, 8100, 8200, 9000 Absolute Cyan™ toner 22 lb (10 kg) bag	Absolute Color™ toners
8143	Ricoh Ipsio CX 7100, 7500, 8100, 8200, 9000 Absolute Cyan™ toner 275g	Absolute Color™ toners
5803	Ricoh Ipsio CX 7100, 7500, 8100, 8200, 9000 Absolute Magenta™ toner 22 lb (10 kg) bag	Absolute Color™ toners
8145	Ricoh Ipsio CX 7100, 7500, 8100, 8200, 9000 Absolute Magenta™ toner 275g	Absolute Color™ toners
8144	Ricoh Ipsio CX 7100, 7500, 8100, 8200, 9000 Absolute Yellow™ toner 275g	Absolute Color™ toners
8274	Ricoh Ipsio CX 7100, 7500, 8100, 8200, 9000 Black compatible toner cartridge toner, 10	Copier & MF cartridges
8273	Ricoh Ipsio CX 7100, 7500, 8100, 8200, 9000 Cyan compatible toner cartridge, 4 pk	Copier & MF cartridges
9270	Ricoh Ipsio CX 7100, 7500, 8100, 8200, 9000 drum w/gears	Drums
8275	Ricoh Ipsio CX 7100, 7500, 8100, 8200, 9000 Magenta compatible toner cartridge, 4 pk	Copier & MF cartridges
8276	Ricoh Ipsio CX 7100, 7500, 8100, 8200, 9000 Yellow compatible toner cartridge, 4 pk	Copier & MF cartridges
	Ricoh® Ipsio CX 9800, 8800	
7391	Ricoh Ipsio CX 9800, 8800 Absolute Black™ toner 490g	Absolute Color™ toners
7394	Ricoh Ipsio CX 9800, 8800 Absolute Cyan™ toner 210g	Absolute Color™ toners
7395	Ricoh Ipsio CX 9800, 8800 Absolute Magenta™ toner 210g	Absolute Color™ toners
7396	Ricoh Ipsio CX 9800, 8800 Absolute Yellow™ toner 210g	Absolute Color™ toners
	Ricoh® Ipsio NX 920	
8739	Ricoh Imagio NX 920 Absolute Black™ toner per kg (sold 20 kg per box)	Absolute Black™ toners
	Ricoh® Ipsio SP C 210	
11562	Ricoh Aficio SP C 210 Absolute Black™ toner 310g	Absolute Color™ toners
11563	Ricoh Aficio SP C 210 Absolute Cyan™ toner 210g	Absolute Color™ toners
11564	Ricoh Aficio SP C 210 Absolute Magenta™ toner 210g	Absolute Color™ toners
11565	Ricoh Aficio SP C 210 Absolute Yellow™ toner 210g	Absolute Color™ toners
	Ricoh® Ipsio SP C 710	
11727	Ricoh Ipsio SP C 710 Absolute Black™ glossy toner (6,000 pages)	Absolute Color™ toners
11729	Ricoh Ipsio SP C 710 Absolute Magenta™ glossy toner (6,000 pages)	Absolute Color™ toners

ITEM #	DESCRIPTION	CATEGORY
11728	Ricoh Ipsio SP C 710 Absolute Cyan™ glossy toner (6,000 pages)	Absolute Color™ toners
11729	Ricoh Ipsio SP C 710 Absolute Magenta™ glossy toner (6,000 pages)	Absolute Color™ toners
12731	Ricoh Ipsio SP C 710 Absolute Magenta™ glossy toner 22lbs(10kg) bag (under development)	Absolute Color™ toners
11730	Ricoh Ipsio SP C 710 Absolute Yellow™ glossy toner (6,000 pages)	Absolute Color™ toners
12732	Ricoh Ipsio SP C 710 Absolute Yellow™ glossy toner 22lb (10kg) bag (under development)	Absolute Color™ toners
	Ricoh® Ipsio SP C 810	
12562	Ricoh Ipsio SPC 810 Absolute Black™ toner 22 lb (10 kg) bag	Absolute Color™ toners
12566	Ricoh Ipsio SPC 810 Absolute Black™ toner XXXg (under development)	Absolute Color™ toners
12563	Ricoh Ipsio SPC 810 Absolute Cyan™ toner 22 lb (10 kg) bag	Absolute Color™ toners
12567	Ricoh Ipsio SPC 810 Absolute Cyan™ toner XXXg (under development)	Absolute Color™ toners
12564	Ricoh Ipsio SPC 810 Absolute Magenta™ toner 22 lb (10 kg) bag	Absolute Color™ toners
12568	Ricoh Ipsio SPC 810 Absolute Magenta™ toner XXXg (under development)	Absolute Color™ toners
12565	Ricoh Ipsio SPC 810 Absolute Yellow™ toner 22 lb (10 kg) bag	Absolute Color™ toners
12569	Ricoh Ipsio SPC 810 Absolute Yellow™ toner XXXg (under development)	Absolute Color™ toners
	Ricoh® Laserfax 1000, 4000, 7000	
590	Ricoh 1000, 4000, 7000 compatible toner cartridge (special order)	Toner cartridges
	Ricoh® Laserfax 1120L, 1160L, Type 1165	
803	Ricoh 1160L, 1120L, Type 1165 Absolute Black™ toner 110g	Absolute Black™ toners
9609	Ricoh 1160L, 1120L, Type 1165 Absolute Black™ toner 22 lb (10 kg) bag	Absolute Black™ toners
5397	Ricoh 1160L, 1120L, Type 1165 drum with gears	Cartridge Parts
	Ricoh® Laserfax 1750L, 1700L, Type 70	
9784	Ricoh 1750L, 1700L, Type 70 Absolute Black™ toner 95g	Absolute Black™ toners
9786	Ricoh 1750L, 1700L, Type 70 doctor blade, 10 pk	Blades Wiper & Doctor
9785	Ricoh 1750L, 1700L, Type 70 Unidrum™ with gears	Drums
	Ricoh® Laserfax 2210L, 1170L, Type 1175, 1275	
9490	Ricoh 2210L, 1170L, Type 1175, 1275 Absolute Black™ toner 105g	Absolute Black™ toners
8626	Ricoh 2210L, 1170L, Type 1175, 1275 Absolute Black™ toner 22lb (10kgs) bag (special order)	Absolute Black™ toners
8624	Ricoh 2210L, 1170L, Type 1175, 1275 Absolute Black™ toner 22lb(10kg) bag (special order)	Absolute Black™ toners
9491	Ricoh 2210L, 1170L, Type 1175, 1275 Unidrum™ OEM style with gears	Drums
	Ricoh® Laserfax 2400L, Type 100	
10456	Ricoh 2000L, 2900L, 3900L, Type 1135, 1435 cleaning wand, 100 pack	Cartridge Parts
7313	Ricoh 2000L, 2900L, 3900L, Type 1135, 1435 felt, 100 pack (special order)	Cartridge Parts
8723	Ricoh 2000L, 2900L, 3900L, Type 1135, 1435 hopper cap, 100 pack (special order)	Cartridge Parts
10888	Ricoh 2000L, 2900L, 3900L, Type 1135, 1435 trigger arm B, 10 pack (special order)	Cartridge Parts
598	Ricoh 2400L, Type 100 Absolute Black™ toner 175g	Absolute Black™ toners
7982	Ricoh 4700, 2700L, LF 1800, Type 150, LF 1800 wiper blade, 10 pack	Blades Wiper & Doctor
	Ricoh® Laserfax 3000L, Type 30	
585	Ricoh 3000L, Type 30 Absolute Black™ toner 170g	Absolute Black™ toners
5866	Ricoh 3000L, Type 30 Absolute Black™ toner, 22 lb (10 Kg) bag	Absolute Black™ toners
5952	Ricoh 3000L, Type 30 Hopper cap plug, 100 pk	Cartridge Parts
	Ricoh® Laserfax 3900L, 2900L, 2000L, 1900L, Type 1135, 1435	
6429	Ricoh 2000L, 2900L, 3900L, Type 1135, 1435 Absolute Black™ toner 22 lb (10 kg) bag	Absolute Black™ toners
6412	Ricoh 2000L, 2900L, 3900L, Type 1135, 1435 Absolute Black™ toner 270g	Absolute Black™ toners
10456	Ricoh 2000L, 2900L, 3900L, Type 1135, 1435 cleaning wand, 100 pack	Cartridge Parts
7313	Ricoh 2000L, 2900L, 3900L, Type 1135, 1435 felt, 100 pack (special order)	Cartridge Parts
8723	Ricoh 2000L, 2900L, 3900L, Type 1135, 1435 hopper cap, 100 pack (special order)	Cartridge Parts
10888	Ricoh 2000L, 2900L, 3900L, Type 1135, 1435 trigger arm B, 10 pack (special order)	Cartridge Parts

© 2008 UniNet Imaging Inc. All Trademark names are property of their respective owners. Product brand names mentioned are intended to show compatibility only. Summit Technologies is a division of UniNet Imaging Inc. Note: "Under Development" and/or "Under Final Test" samples are not under UniNet warranty and are for developing purposes only. Not responsible for misprints or errors. Contact a UniNet Sales Representative for further information.

ITEM #	DESCRIPTION	CATEGORY
7284	Ricoh 2000L, 2900L, 3900L, Type 1135, 1435 Unidrum™ OEM style gearless	Drums
7991	Ricoh 2000L, 2900L, 3900L, Type 1135, 1435 Unidrum™ w/gears	Drums
7976	Ricoh 2000L, 2900L, 3900L, Type 1135, 1435 wiper blade, 10 pk	Blades Wiper & Doctor
	Ricoh® Laserfax 4800L, 4700L, 3700L, 2700L, 2400L, Type 150	
10456	Ricoh 2000L, 2900L, 3900L, Type 1135, 1435 cleaning wand, 100 pk	Cartridge Parts
7313	Ricoh 2000L, 2900L, 3900L, Type 1135, 1435 felt, 100 pk (special order)	Cartridge Parts
8723	Ricoh 2000L, 2900L, 3900L, Type 1135, 1435 hopper cap, 100 pk (special order)	Cartridge Parts
10888	Ricoh 2000L, 2900L, 3900L, Type 1135, 1435 trigger arm B, 10 pk (special order)	Cartridge Parts
5495	Ricoh 4700, 2700L, LF 1800, Type 150 Absolute Black™ toner 22 lb (10 Kg) bag	Absolute Black™ toners
603	Ricoh 4700, 2700L, LF 1800, Type 150 Absolute Black™ toner 270g	Absolute Black™ toners
6235	Ricoh 4700, 2700L, LF 1800, Type 150, 100 felt, 100 pk (special order)	Cartridge Parts
602	Ricoh 4700, 2700L, LF 1800, Type 150, 100 seal, 10 pk (special order)	Seals
7982	Ricoh 4700, 2700L, LF 1800, Type 150, LF 1800 wiper blade, 10 pk	Blades Wiper & Doctor
8455	Xerox Phaser 3450, 3420 PCR roller, 10 pk (special order)	MAG, DVR & PCR rollers
	Ricoh® NX-500	
6923	Ricoh NX 500 Absolute Black™ toner 22 lb (10 kg) (sold 2/box)	Absolute Black™ toners
5063	Ricoh NX 500 Absolute Black™ toner 280g (use 2 per cartridge)	Absolute Black™ toners
8754	Ricoh NX 500 BLACK Mag roller sleeve, 10 pk	MAG, DVR & PCR rollers
6353	Ricoh NX 500, Fujitsu 307 Clearseal™ adhesive, 10 pk	Seals
8308	Ricoh NX 500, Fujitsu 307 Clearseal™ adhesive, 50 pk	Seals
6466	Ricoh NX 500, Fujitsu 307 Unidrum™ "S" w/gears	Drums
	Ricoh® NX-70	
6982	Ricoh NX 70 Absolute Black™ toner 400g (under development)	Absolute Black™ toners
6981	Ricoh NX 70 Absolute Black™ toner developer carrier (under development)	Absolute Black™ toners
9770	Ricoh NX 70 Clearseal™ adhesive for carrier hopper, 50 pk (under development)	Seals
9769	Ricoh NX 70 Clearseal™ adhesive for toner hopper, 50 pk (under development)	Seals
	Ricoh® NX-700	
6924	Ricoh NX 700 Absolute Black™ toner 22 lb (10 kg) (sold 2/box)	Absolute Black™ toners
6469	Ricoh NX 700 Absolute Black™ toner 280g (use 2 per cartridge)	Absolute Black™ toners
7169	Ricoh NX 700 Absolute Black™ toner 500g	Absolute Black™ toners
8753	Ricoh NX 700 Black Mag roller sleeve, 10 pk	MAG, DVR & PCR rollers
7250	Ricoh NX 700 doctor blade, 10 pk	Blades Wiper & Doctor
6470	Ricoh NX 700 Unidrum™ "S" with gear (sold 50 p/box)	Drums
	Ricoh® NX-720, 620	
6966	Ricoh NX 720 Absolute Black™ toner 550g (needs carrier 6968)	Absolute Black™ toners
7072	Ricoh NX 720 Absolute Black™ toner 22 lb (10 kg) (sold 2 p/box)	Absolute Black™ toners
6968	Ricoh NX 720 developer 55g (special order)	Absolute Black™ toners
7961	Ricoh NX 720 developer, 55 lb (25 kg) bag	Absolute Black™ toners
621	Ricoh NX 720 Unidrum™ "S" gearless (special order)	Drums
7274	Ricoh NX 720 Unidrum™ "S" with gears (under final test)	Drums
7643	Ricoh NX 720 wiper blade, 10 pk	Blades Wiper & Doctor
9771	Ricoh NX 720, 620 Clearseal™ adhesive for carrier hopper, 50 pk	Seals
8239	Ricoh NX 720, 620 Clearseal™ adhesive for toner hopper, 50 pk	Seals
8248	Ricoh NX 720, 620 Silver Seal™ adhesive for toner hopper, 50 pk	Seals
9779	Ricoh NX 720, 620 Smartchip® (special order)	Smartchip®
	Ricoh® NX-800	
9679	Ricoh NX 800 Unidrum™ drum with gears (under final test)	Drums

ITEM #	DESCRIPTION	CATEGORY
	Ricoh® NX-85	
6039	Ricoh NX 85 Unidrum with gears	Drums
	Ricoh® NX-900	
6757	Ricoh Ipsio NX 900 Absolute Black™ toner 700g (under final test)	Absolute Black™ toners
6623	Ricoh NX 900 EC® toner (under final test)	Absolute Black™ toners
	Ricoh® Type 310	
6456	Ricoh Type 310 compatible toner cartridge 300g, 4 pk	Copier & MF cartridges
	Ricoh® Type 40	
605	Ricoh Type 40 Absolute Black™ toner, 22 lb (10 Kg) bag (ETA 15 days)	Absolute Black™ toners
	Ricoh® Type 70 A, B	
7043	Ricoh NX 70 B Unidrum™ "S" with gears	Drums
	Ricoh® Type 900	
6758	Ricoh Imagio Type 900 Absolute Black™ toner 22 lb (10 kg) (sold 2/box)	Absolute Black™ toners
6624	Ricoh Imagio Type 900 Absolute Black™ toner 310g (under final test)	Absolute Black™ toners
	Samsung ® CLX 3160, 2160	
11803	Samsung CLP 300, CLX 3160 FN Absolute Black™ toner 22 lb (10 kg) bag	Absolute Color™ toners
10167	Samsung CLP 300, CLX 3160 FN Absolute Black™ toner 90g (2,000 pages)	Absolute Color™ toners
11804	Samsung CLP 300, CLX 3160 FN Absolute Cyan™ toner 22 lb (10 kg) bag	Absolute Color™ toners
10168	Samsung CLP 300, CLX 3160 FN Absolute Cyan™ toner 48g (1,000 pages)	Absolute Color™ toners
11805	Samsung CLP 300, CLX 3160 FN Absolute Magenta™ toner 22 lb (10 kg) bag	Absolute Color™ toners
10169	Samsung CLP 300, CLX 3160 FN Absolute Magenta™ toner 48g (1,000 pages)	Absolute Color™ toners
11806	Samsung CLP 300, CLX 3160 FN Absolute Yellow™ toner 22 lb (10kg) bag	Absolute Color™ toners
10170	Samsung CLP 300, CLX 3160 FN Absolute Yellow™ toner 48g (1,000 pages)	Absolute Color™ toners
12697	Samsung CLP 300, CLX 3160 FN Black compatible toner cartridge (2,000 pages) (Europe)	Toner cartridges
12677	Samsung CLP 300, CLX 3160 FN Black compatible toner cartridge (2,000 pages) (USA & SA)	Toner cartridges
12698	Samsung CLP 300, CLX 3160 FN Cyan compatible toner cartridge(1,000 pages) (Europe)	Toner cartridges
12678	Samsung CLP 300, CLX 3160 FN Cyan compatible toner cartridge(1,000 pages) (USA & SA)	Toner cartridges
12699	Samsung CLP 300, CLX 3160 FN Magenta compatible toner cartridge (1,000 pages)	Toner cartridges
12679	Samsung CLP 300, CLX 3160 FN Magenta compatible toner cartridge (1,000 pages) (USA & SA)	Toner cartridges
12329	Samsung CLP 300, CLX 3160 FN PCR roller, 10 Pack (under development)	MAG, DVR & PCR rollers
11625	Samsung CLP 300, CLX 3160 FN seal toner hopper fill plug, 100 pk	Seals
11646	Samsung CLP 300, CLX 3160 FN Smartchip® Black (China) (under final test)	Smartchip®
11548	Samsung CLP 300, CLX 3160 FN Smartchip® Black (Europe)	Smartchip®
11571	Samsung CLP 300, CLX 3160 FN Smartchip® Black (Korea) (under final test)	Smartchip®
10907	Samsung CLP 300, CLX 3160 FN Smartchip® Black (USA)	Smartchip®
11647	Samsung CLP 300, CLX 3160 FN Smartchip® Cyan (China) (under final test)	Smartchip®
11549	Samsung CLP 300, CLX 3160 FN Smartchip® Cyan (Europe)	Smartchip®
11572	Samsung CLP 300, CLX 3160 FN Smartchip® Cyan (Korea) (under final test)	Smartchip®
10908	Samsung CLP 300, CLX 3160 FN Smartchip® Cyan (USA)	Smartchip®
11648	Samsung CLP 300, CLX 3160 FN Smartchip® Magenta (China) (under final test)	Smartchip®
12698	Samsung CLP 300, CLX 3160 FN Cyan compatible toner cartridge(1,000 pages) (Europe)	Toner cartridges
12678	Samsung CLP 300, CLX 3160 FN Cyan compatible toner cartridge(1,000 pages) (USA & SA)	Toner cartridges
12699	Samsung CLP 300, CLX 3160 FN Magenta compatible toner cartridge (1,000 pages)	Toner cartridges
12679	Samsung CLP 300, CLX 3160 FN Magenta compatible toner cartridge (1,000 pages) (USA & SA)	Toner cartridges
12329	Samsung CLP 300, CLX 3160 FN PCR roller, 10 Pack (under development)	MAG, DVR & PCR rollers
11625	Samsung CLP 300, CLX 3160 FN seal toner hopper fill plug, 100 pk	Seals
11646	Samsung CLP 300, CLX 3160 FN Smartchip® Black (China) (under final test)	Smartchip®
11548	Samsung CLP 300, CLX 3160 FN Smartchip® Black (Europe)	Smartchip®
11571	Samsung CLP 300, CLX 3160 FN Smartchip® Black (Korea) (under final test)	Smartchip®

© 2008 UniNet Imaging Inc. All Trademark names are property of their respective owners. Product brand names mentioned are intended to show compatibility only. Summit Technologies is a division of UniNet Imaging Inc. Note: "Under Development" and/or "Under Final Test" samples are not under UniNet warranty and are for developing purposes only. Not responsible for misprints or errors. Contact a UniNet Sales Representative for further information.

ITEM #	DESCRIPTION	CATEGORY
10907	Samsung CLP 300, CLX 3160 FN Smartchip® Black (USA)	Smartchip®
11647	Samsung CLP 300, CLX 3160 FN Smartchip® Cyan (China) (under final test)	Smartchip®
11549	Samsung CLP 300, CLX 3160 FN Smartchip® Cyan (Europe)	Smartchip®
11572	Samsung CLP 300, CLX 3160 FN Smartchip® Cyan (Korea) (under final test)	Smartchip®
10908	Samsung CLP 300, CLX 3160 FN Smartchip® Cyan (USA)	Smartchip®
11648	Samsung CLP 300, CLX 3160 FN Smartchip® Magenta (China) (under final test)	Smartchip®
11550	Samsung CLP 300, CLX 3160 FN Smartchip® Magenta (Europe)	Smartchip®
11573	Samsung CLP 300, CLX 3160 FN Smartchip® Magenta (Korea) (under final test)	Smartchip®
10909	Samsung CLP 300, CLX 3160 FN Smartchip® Magenta (USA)	Smartchip®
11649	Samsung CLP 300, CLX 3160 FN Smartchip® Yellow (China) (under final test)	Smartchip®
11551	Samsung CLP 300, CLX 3160 FN Smartchip® Yellow (Europe)	Smartchip®
11574	Samsung CLP 300, CLX 3160 FN Smartchip® Yellow (Korea) (under final test)	Smartchip®
10910	Samsung CLP 300, CLX 3160 FN Smartchip® Yellow (USA)	Smartchip®
12700	Samsung CLP 300, CLX 3160 FN Yellow compatible toner cartridge (1,000 pages) (Europe)	Toner cartridges
12680	Samsung CLP 300, CLX 3160 FN Yellow compatible toner cartridge (1,000 pages) (USA & SA)	Toner cartridges
	Samsung® CLP 300	
11803	Samsung CLP 300, CLX 3160 FN Absolute Black™ toner 22 lb (10 kg) bag	Absolute Color™ toners
10167	Samsung CLP 300, CLX 3160 FN Absolute Black™ toner 90g (2,000 pages)	Absolute Color™ toners
11804	Samsung CLP 300, CLX 3160 FN Absolute Cyan™ toner 22 lb (10 kg) bag	Absolute Color™ toners
10168	Samsung CLP 300, CLX 3160 FN Absolute Cyan™ toner 48g (1,000 pages)	Absolute Color™ toners
11805	Samsung CLP 300, CLX 3160 FN Absolute Magenta™ toner 22 lb (10 kg) bag	Absolute Color™ toners
10169	Samsung CLP 300, CLX 3160 FN Absolute Magenta™ toner 48g (1,000 pages)	Absolute Color™ toners
11806	Samsung CLP 300, CLX 3160 FN Absolute Yellow™ toner 22 lb (10kg) bag	Absolute Color™ toners
10170	Samsung CLP 300, CLX 3160 FN Absolute Yellow™ toner 48g (1,000 pages)	Absolute Color™ toners
12697	Samsung CLP 300, CLX 3160 FN Black compatible toner cartridge (2,000 pages) (Europe)	Toner cartridges
12677	Samsung CLP 300, CLX 3160 FN Black compatible toner cartridge (2,000 pages) (USA & SA)	Toner cartridges
12698	Samsung CLP 300, CLX 3160 FN Cyan compatible toner cartridge(1,000 pages) (Europe)	Toner cartridges
12678	Samsung CLP 300, CLX 3160 FN Cyan compatible toner cartridge(1,000 pages) (USA & SA)	Toner cartridges
12699	Samsung CLP 300, CLX 3160 FN Magenta compatible toner cartridge (1,000 pages)	Toner cartridges
12679	Samsung CLP 300, CLX 3160 FN Magenta compatible toner cartridge (1,000 pages) (USA & SA)	Toner cartridges
12329	Samsung CLP 300, CLX 3160 FN PCR roller, 10 Pack (under development)	MAG, DVR & PCR rollers
11625	Samsung CLP 300, CLX 3160 FN seal toner hopper fill plug, 100 pk	Seals
11646	Samsung CLP 300, CLX 3160 FN Smartchip® Black (China) (under final test)	Smartchip®
11548	Samsung CLP 300, CLX 3160 FN Smartchip® Black (Europe)	Smartchip®
11571	Samsung CLP 300, CLX 3160 FN Smartchip® Black (Korea) (under final test)	Smartchip®
10907	Samsung CLP 300, CLX 3160 FN Smartchip® Black (USA)	Smartchip®
11647	Samsung CLP 300, CLX 3160 FN Smartchip® Cyan (China) (under final test)	Smartchip®
11549	Samsung CLP 300, CLX 3160 FN Smartchip® Cyan (Europe)	Smartchip®
11572	Samsung CLP 300, CLX 3160 FN Smartchip® Cyan (Korea) (under final test)	Smartchip®
10908	Samsung CLP 300, CLX 3160 FN Smartchip® Cyan (USA)	Smartchip®
11648	Samsung CLP 300, CLX 3160 FN Smartchip® Magenta (China) (under final test)	Smartchip®
11550	Samsung CLP 300, CLX 3160 FN Smartchip® Magenta (Europe)	Smartchip®
11573	Samsung CLP 300, CLX 3160 FN Smartchip® Magenta (Korea) (under final test)	Smartchip®
10909	Samsung CLP 300, CLX 3160 FN Smartchip® Magenta (USA)	Smartchip®
11649	Samsung CLP 300, CLX 3160 FN Smartchip® Yellow (China) (under final test)	Smartchip®
11551	Samsung CLP 300, CLX 3160 FN Smartchip® Yellow (Europe)	Smartchip®
11574	Samsung CLP 300, CLX 3160 FN Smartchip® Yellow (Korea) (under final test)	Smartchip®
10910	Samsung CLP 300, CLX 3160 FN Smartchip® Yellow (USA)	Smartchip®
12700	Samsung CLP 300, CLX 3160 FN Yellow compatible toner cartridge (1,000 pages) (Europe)	Toner cartridges
12680	Samsung CLP 300, CLX 3160 FN Yellow compatible toner cartridge (1,000 pages) (USA & SA)	Toner cartridges
	Samsung® CLP 500, 550	
5469	Samsung CLP 500, 510, 550, 600 BK/C/M/Y universal hopper plug, 100 pk	Cartridge Parts
5261	Samsung CLP 500, 550 Absolute Black™ toner 22 lb (10 kg) bag	Absolute Color™ toners

ITEM #	DESCRIPTION	CATEGORY
9304	Samsung CLP 500, 550 Absolute Black™ toner 240g	Absolute Color™ toners
9305	Samsung CLP 500, 550 Absolute Cyan™ toner 215g	Absolute Color™ toners
5262	Samsung CLP 500, 550 Absolute Cyan™ toner 22 lb (10 kg) bag	Absolute Color™ toners
9306	Samsung CLP 500, 550 Absolute Magenta™ toner 215g	Absolute Color™ toners
5263	Samsung CLP 500, 550 Absolute Magenta™ toner 22 lb (10 kg) bag	Absolute Color™ toners
9307	Samsung CLP 500, 550 Absolute Yellow™ toner 215g	Absolute Color™ toners
5264	Samsung CLP 500, 550 Absolute Yellow™ toner 22 lb (10 kg) bag	Absolute Color™ toners
11407	Samsung CLP 500, 550 Black cartridge doctor blade, 10 pk (special order)	Blades Wiper & Doctor
12831	Samsung CLP 500, 550 Black compatible toner cartridge (sold 8 p/box) (7,000 pages)	Toner Cartridges
11408	Samsung CLP 500, 550 C/M/Y cartridges doctor blade, 10 pk (special order)	Blades Wiper & Doctor
12832	Samsung CLP 500, 550 Cyan compatible toner cartridge (sold 8 p/box) (5,000 pages)	Toner Cartridges
5405	Samsung CLP 500, 550 developer roller, 10 pk	MAG, DVR & PCR rollers
12833	Samsung CLP 500, 550 Magenta compatible toner cartridge (sold 8 p/box) (5,000 pages)	Toner Cartridges
10116	Samsung CLP 500, 550 PCR roller, 10 pk (under development)	MAG, DVR & PCR rollers
8172	Samsung CLP 500, 550 Smartchip® BK/C/M/Y fuse, 10 pk (requires welding)	Smartchip®
10117	Samsung CLP 500, 550 supply roller, 10 pk (special order)	MAG, DVR & PCR rollers
12834	Samsung CLP 500, 550 Yellow compatible toner cartridge (sold 8 p/box) (5,000 pages)	Toner Cartridges
10245	Samsung CLP 510 Absolute Black™ toner 22 lb (10 kg) bag	Absolute Color™ toners
10246	Samsung CLP 510 Absolute Cyan™ toner 22 lb (10 kg) bag	Absolute Color™ toners
10247	Samsung CLP 510 Absolute Magenta™ toner 22 lb (10 kg) bag	Absolute Color™ toners
10248	Samsung CLP 510 Absolute Yellow™ toner 22 lb (10 kg) bag	Absolute Color™ toners
	Samsung® CLP 510	
5469	Samsung CLP 500, 510, 550, 600 BK/C/M/Y universal hopper plug, 100 pk	Cartridge Parts
9300	Samsung CLP 510 Absolute Black™ toner 240g	Absolute Color™ toners
9301	Samsung CLP 510 Absolute Cyan™ toner 210g	Absolute Color™ toners
9302	Samsung CLP 510 Absolute Magenta™ toner 210g	Absolute Color™ toners
9303	Samsung CLP 510 Absolute Yellow™ toner 210g	Absolute Color™ toners
12851	Samsung CLP 510 Black compatible toner cartridge (sold 8 p/box) (7,000 pages)	Toner Cartridges
12852	Samsung CLP 510 Cyan compatible toner cartridge (sold 8 p/box) (5,000 pages)	Toner Cartridges
12853	Samsung CLP 510 Magenta compatible toner cartridge (sold 8 p/box) (5,000 pages)	Toner Cartridges
10180	Samsung CLP 510 Smartchip® Black cartridge	Smartchip®
10181	Samsung CLP 510 Smartchip® Cyan cartridge	Smartchip®
10182	Samsung CLP 510 Smartchip® Magenta cartridge	Smartchip®
10183	Samsung CLP 510 Smartchip® Yellow cartridge	Smartchip®
12854	Samsung CLP 510 Yellow compatible toner cartridge (sold 8 p/box) (5,000 pages)	Toner Cartridges
	Samsung® CLP 600, 650	
11028	Samsung CLP 600, 650 Hinge pin with thread (LONG), 50 pk (special order)	Cartridge Parts
11029	Samsung CLP 600, 650 Hinge pin with thread (SHORT), 50 pk (special order)	Cartridge Parts
10361	Samsung CLP 600, 650 Absolute Black™ toner 150g	Absolute Color™ toners
10362	Samsung CLP 600, 650 Absolute Black™ toner 22 lb (10 kg) bag	Absolute Color™ toners
10363	Samsung CLP 600, 650 Absolute Cyan™ toner 150g	Absolute Color™ toners
10364	Samsung CLP 600, 650 Absolute Cyan™ toner 22 lb (10 kg) bag	Absolute Color™ toners
10365	Samsung CLP 600, 650 Absolute Magenta™ toner 150g	Absolute Color™ toners
10366	Samsung CLP 600, 650 Absolute Magenta™ toner 22 lb (10 kg) bag	Absolute Color™ toners
10367	Samsung CLP 600, 650 Absolute Yellow™ toner 150g	Absolute Color™ toners
10368	Samsung CLP 600, 650 Absolute Yellow™ toner 22 lb (10 kg) bag	Absolute Color™ toners
11926	Samsung CLP 600, 650 developer roller, 10 pk (under development)	MAG, DVR & PCR rollers
10374	Samsung CLP 600, 650 doctor blade (under development)	Blades Wiper & Doctor
11927	Samsung CLP 600, 650 PCR roller, 10 pk (under development)	MAG, DVR & PCR rollers
11030	Samsung CLP 600, 650 pin extractor tool (sold 10/pk)	Cartridge Parts
10369	Samsung CLP 600, 650 Smartchip® Black	Smartchip®
10370	Samsung CLP 600, 650 Smartchip® Cyan	Smartchip®
10371	Samsung CLP 600, 650 Smartchip® Magenta	Smartchip®

© 2008 UniNet Imaging Inc. All Trademark names are property of their respective owners. Product brand names mentioned are intended to show compatibility only.

Note: "Under Development" and/or "Under Final Test" samples are not under UniNet warranty and are for developing purposes only. Summit Technologies is a division of UniNet Imaging Inc.

ITEM #	DESCRIPTION	CATEGORY
10372	Samsung CLP 600, 650 Smartchip® Yellow	Smartchip®
10373	Samsung CLP 600, 650 Unidrum™ with gears	Drums
10759	Samsung CLP 600, 650 wiper blade, 10 pk	Blades Wiper & Doctor
	Samsung® CLP 610, 660	
12473	Samsung CLP 610, 660, CLX 6200 Absolute Black™ toner 75g (under development)	Absolute Color™ toners
12502	Samsung CLP 610, 660, CLX 6200 Absolute Black™ toner XXXg (under development)	Absolute Color™ toners
12499	Samsung CLP 610, 660, CLX 6200 Absolute Cyan® toner 65g (under development)	Absolute Color™ toners
12503	Samsung CLP 610, 660, CLX 6200 Absolute Cyan® toner XXXg (under development)	Absolute Color™ toners
12500	Samsung CLP 610, 660, CLX 6200 Absolute Magenta® toner 65g (under development)	Absolute Color™ toners
12504	Samsung CLP 610, 660, CLX 6200 Absolute Magenta® toner XXXg (under development)	Absolute Color™ toners
12501	Samsung CLP 610, 660, CLX 6200 Absolute Yellow® toner 65g (under development)	Absolute Color™ toners
12505	Samsung CLP 610, 660, CLX 6200 Absolute Yellow® toner XXXg (under development)	Absolute Color™ toners
12506	Samsung CLP 610, 660, CLX 6200 Smartchip® black (2,500)	Smartchip®
12510	Samsung CLP 610, 660, CLX 6200 Smartchip® black (5,500)	Smartchip®
12507	Samsung CLP 610, 660, CLX 6200 Smartchip® cyan (2,000)	Smartchip®
12511	Samsung CLP 610, 660, CLX 6200 Smartchip® cyan (5,000)	Smartchip®
12508	Samsung CLP 610, 660, CLX 6200 Smartchip® magenta (2,000)	Smartchip®
12512	Samsung CLP 610, 660, CLX 6200 Smartchip® magenta (5,000)	Smartchip®
12509	Samsung CLP 610, 660, CLX 6200 Smartchip® yellow (2,000)	Smartchip®
12513	Samsung CLP 610, 660, CLX 6200 Smartchip® yellow (5,000)	Smartchip®
	Samsung® CLX 6200	
12473	Samsung CLP 610, 660, CLX 6200 Absolute Black™ toner 75g (under development)	Absolute Color™ toners
12502	Samsung CLP 610, 660, CLX 6200 Absolute Black™ toner XXXg (under development)	Absolute Color™ toners
12499	Samsung CLP 610, 660, CLX 6200 Absolute Cyan® toner 65g (under development)	Absolute Color™ toners
12503	Samsung CLP 610, 660, CLX 6200 Absolute Cyan® toner XXXg (under development)	Absolute Color™ toners
12500	Samsung CLP 610, 660, CLX 6200 Absolute Magenta® toner 65g (under development)	Absolute Color™ toners
12504	Samsung CLP 610, 660, CLX 6200 Absolute Magenta® toner XXXg (under development)	Absolute Color™ toners
12501	Samsung CLP 610, 660, CLX 6200 Absolute Yellow® toner 65g (under development)	Absolute Color™ toners
12505	Samsung CLP 610, 660, CLX 6200 Absolute Yellow® toner XXXg (under development)	Absolute Color™ toners
12506	Samsung CLP 610, 660, CLX 6200 Smartchip® black (2,500)	Smartchip®
12510	Samsung CLP 610, 660, CLX 6200 Smartchip® black (5,500)	Smartchip®
12507	Samsung CLP 610, 660, CLX 6200 Smartchip® cyan (2,000)	Smartchip®
12511	Samsung CLP 610, 660, CLX 6200 Smartchip® cyan (5,000)	Smartchip®
12508	Samsung CLP 610, 660, CLX 6200 Smartchip® magenta (2,000)	Smartchip®
12512	Samsung CLP 610, 660, CLX 6200 Smartchip® magenta (5,000)	Smartchip®
12509	Samsung CLP 610, 660, CLX 6200 Smartchip® yellow (2,000)	Smartchip®
12513	Samsung CLP 610, 660, CLX 6200 Smartchip® yellow (5,000)	Smartchip®
	Samsung® ML 1210, 1010	
7622	Samsung ML 1210, 1010 Absolute Black™ toner 100g	Absolute Black™ toners
7837	Samsung ML 1210, 1010 Absolute Black™ toner 22 lb (10 kg) bag (sold 2/box)	Absolute Black™ toners
8163	Samsung ML 1210, 1010 developer roller, 9 pk	MAG, DVR & PCR rollers
8221	Samsung ML 1210, 1010 PCR roller, 9 pk	MAG, DVR & PCR rollers
6822	Samsung ML 1210, 1010 Unidrum™ with gears	Drums
9284	Samsung ML 1210, 1250 doctor blade, 10 pk	Blades Wiper & Doctor
8428	Samsung ML 1210, 1250 wiper blade, 10 pk	Blades Wiper & Doctor
	Samsung® ML 1440, 1450, 1451	
8164	Samsung ML 1440, 1450 Absolute Black™ toner 200g	Absolute Black™ toners
9183	Samsung ML 1440, 1450, 1650 Clearseal adhesive, 50 pk	Seals
9120	Samsung ML 1440, 1450, 1650 developer roller, 9 pk	MAG, DVR & PCR rollers
9187	Samsung ML 1440, 1450, 1650 PCR roller, 9 pk (special order)	MAG, DVR & PCR rollers
9184	Samsung ML 1440, 1450, 1650 wiper blade, 10 pk	Blades Wiper & Doctor

© 2008 UniNet Imaging Inc. All Trademark names are property of their respective owners. Product brand names mentioned are intended to show compatibility only.

Note: "Under Development" and/or "Under Final Test" samples are not under UniNet warranty and are for developing purposes only. Summit Technologies is a division of UniNet Imaging Inc.

ITEM #	DESCRIPTION	CATEGORY
	Samsung® ML 1520, 1515	
9632	Samsung ML 1520, 1515 Absolute Black™ toner 22 lb (10 kg) bag	Absolute Black™ toners
8631	Samsung ML 1520, 1515 Absolute Black™ toner 85g (3,000 pages)	Absolute Black™ toners
9635	Samsung ML 1520, 1515 doctor blade, 10 pk	Blades Wiper & Doctor
9633	Samsung ML 1520, 1515 Unidrum™ OEM style with gears	Drums
9634	Samsung ML 1520, 1515 wiper blade, 10 pk	Blades Wiper & Doctor
9638	Samsung ML 1520, 1515 developer roller, 9 pk	MAG, DVR & PCR rollers
5758	Samsung ML 1610, 1750, 2010, 2150, 2250, 2550 toner hopper plug, 100 pack	Cartridge Parts
	Samsung® ML 1630	
12733	Samsung ML 1630, 1631 developer roller, 10 pack	MAG, DVR & PCR rollers
12351	Samsung ML 1630, 1631 doctor blade, 10 pack	Blades Wiper & Doctor
12734	Samsung ML 1630, 1631 PCR roller, 10 pack	MAG, DVR & PCR rollers
12735	Samsung ML 1630, 1631 supply roller, 10 pack	MAG, DVR & PCR rollers
12352	Samsung ML 1630, 1631 wiper blade, 10 pack	Blades Wiper & Doctor
11939	Samsung ML 1630, 1631 Absolute Black™ toner 40g (2,000 pages)	Absolute Black™ toners
13009	Samsung ML 1630, 1631, SCX 4500 Developer Roller End Felt, 10 sets	Cartridge Parts
12189	Samsung ML 1630, 1631 Fill plug, 100 pk (special order)	Cartridge Parts
11940	Samsung ML 1630, 1631 Smartchip® (under development)	Smartchip®
13010	Samsung ML 1630, 1631, SCX 4500 Toner Adder Roller End Foam , 10 sets	Cartridge Parts
12203	Samsung ML 1630, 1631 Unidrum™ with gears	Drums
	Samsung® ML 1650	
9183	Samsung ML 1440, 1450, 1650 Clear Seal adhesive, 50 pack	Seals
9120	Samsung ML 1440, 1450, 1650 developer roller, 9 pack	MAG, DVR & PCR rollers
9187	Samsung ML 1440, 1450, 1650 PCR roller, 10 pack (special order)	MAG, DVR & PCR rollers
9184	Samsung ML 1440, 1450, 1650 wiper blade, 10 pack	Blades Wiper & Doctor
5867	Samsung ML 1650 High Yield® Absolute Black™ toner 315g	Absolute Black™ toners
8101	Samsung ML 1650 Low Yield® Absolute Black™ toner 150g	Absolute Black™ toners
	Samsung® ML 1750, 1740, 1710, 1520, 1510	
5758	Samsung ML 1610, 1750, 2010, 2150, 2250, 2550 toner hopper plug, 100 pk	Cartridge Parts
9407	Samsung ML 1710 Universal top cover (sold 24/box) (special order)	Cartridge Parts
10642	Samsung ML 1750, 1740, 1710 recovery blade, 100 pk	Cartridge Parts
8612	Samsung ML 1750, 1740, 1710, 1510 Absolute Black™ toner 100g (Jumbo load)	Absolute Black™ toners
9149	Samsung ML 1750, 1740, 1710, 1510 Absolute Black™ toner 22 lb (10 kg) bag	Absolute Black™ toners
4963	Samsung ML 1750, 1740, 1710, 1510 Absolute Black™ toner 72g (3,000 pages)	Absolute Black™ toners
9198	Samsung ML 1750, 1740, 1710, 1510 developer roller, 9 pk	MAG, DVR & PCR rollers
9359	Samsung ML 1750, 1740, 1710, 1510 PCR roller, 1 pk (sample of 9262)	MAG, DVR & PCR rollers
9262	Samsung ML 1750, 1740, 1710, 1510 PCR roller, 10 pk	MAG, DVR & PCR rollers
12026	Samsung ML 1750, 1740, 1710, 1510 suMMit ™ drum w/gears, 5 pk	Drums
9651	Samsung ML 1750, 1740, 1710, 1510 supply roller, 10 pk (special order)	MAG, DVR & PCR rollers
6035	Samsung ML 1750, 1740, 1710, 1510 Unidrum™ OEM style with gears	Drums
9273	Samsung ML 1750, 1740, 1710, 1510 wiper blade, 10 pk	Blades Wiper & Doctor
11361	Samsung ML 1750, 1740, 1710, 2250 PCR saddle & contact, 10 pk	Cartridge Parts
	Samsung® ML 2150, 2151, 2152	
5758	Samsung ML 1610, 1750, 2010, 2150, 2250, 2550 toner hopper plug, 100 pk	Cartridge Parts
9277	Samsung ML 2150, 2151, 2152 Absolute Black™ toner 22 lb (10 kg) bag	Absolute Black™ toners
9083	Samsung ML 2150, 2151, 2152 Absolute Black™ toner 240g (8,000 pages)	Absolute Black™ toners
11376	Samsung ML 2150, 2151, 2152 Cleaning roller, 10 pk (special order)	MAG, DVR & PCR rollers
5479	Samsung ML 2150, 2151, 2152 developer roller, 9 pk (special order)	MAG, DVR & PCR rollers
6893	Samsung ML 2150, 2151, 2152 doctor blade, 10 pk	Blades Wiper & Doctor
5796	Samsung ML 2150, 2151, 2152 PCR roller, 10 pk (special order)	MAG, DVR & PCR rollers
9272	Samsung ML 2150, 2151, 2152 Seal adhesive, 50 pk	Blades Wiper & Doctor

© 2008 UniNet Imaging Inc. All Trademark names are property of their respective owners. Product brand names mentioned are intended to show compatibility only.

Note: "Under Development" and/or "Under Final Test" samples are not under UniNet warranty and are for developing purposes only. Summit Technologies is a division of UniNet Imaging Inc.

ITEM #	DESCRIPTION	CATEGORY
9283	Samsung ML 2150, 2151, 2152 Smartchip®	Smartchip®
10118	Samsung ML 2150, 2151, 2152 supply roller, 10 pk(special order)	MAG, DVR & PCR rollers
9084	Samsung ML 2150, 2151, 2152 Unidrum™ OEM style with gears	Drums
5223	Samsung ML 2150, 2151, 2152 wiper blade, 10 pk	Blades Wiper & Doctor
	Samsung® ML 2250, 2251, 2252	
5758	Samsung ML 1610, 1750, 2010, 2150, 2250, 2550 toner hopper plug, 100 pk	Cartridge Parts
10643	Samsung ML 2250 recovery blade, 100 pk	Cartridge Parts
9521	Samsung ML 2250, 2251, 2252 Absolute Black™ toner 135g (5,000 pages)	Absolute Black™ toners
9522	Samsung ML 2250, 2251, 2252 Absolute Black™ toner 22 lb (10 kg) bag	Absolute Black™ toners
9524	Samsung ML 2250, 2251, 2252 developer roller, 10 pk	MAG, DVR & PCR rollers
11075	Samsung ML 2250, 2251, 2252 doctor blade sealing foam, 10 pk (under development)	Cartridge Parts
9669	Samsung ML 2250, 2251, 2252 doctor blade, 10 pk (sealing foam sold separately)	Blades Wiper & Doctor
9667	Samsung ML 2250, 2251, 2252 PCR roller, 10 pk	MAG, DVR & PCR rollers
9819	Samsung ML 2250, 2251, 2252 Smartchip®	Smartchip®
12028	Samsung ML 2250, 2251, 2252 suMMit ™ drum w/gears	Drums
9523	Samsung ML 2250, 2251, 2252 Unidrum™ OEM style with gears	Drums
9668	Samsung ML 2250, 2251, 2252 wiper blade, 10 pk	Blades Wiper & Doctor
6298	Samsung ML 2250, SCX 4720 Dell 1600 universal cover top (special order)	Cartridge Parts
	Samsung® ML 2550, 2551, 2552	
5758	Samsung ML 1610, 1750, 2010, 2150, 2250, 2550 toner hopper plug, 100 pk	Cartridge Parts
4990	Samsung ML 2550, 2551, 2152 doctor blade, 10 pk	Blades Wiper & Doctor
5100	Samsung ML 2550, 2551, 2552 Absolute Black toner 145g (5,000 pages)	Absolute Black™ toners
4991	Samsung ML 2550, 2551, 2552 Absolute Black toner 22 lb (10 kg) bag	Absolute Black™ toners
4985	Samsung ML 2550, 2551, 2552 Absolute Black toner 285g (10,000 pages)	Absolute Black™ toners
11377	Samsung ML 2550, 2551, 2552 Cleaner roller, 10 pk(special order) (under development)	MAG, DVR & PCR rollers
4993	Samsung ML 2550, 2551, 2552 Clearseal OEM style, 50 pk	Seals
5480	Samsung ML 2550, 2551, 2552 developer roller, 9 pk (special order)	MAG, DVR & PCR rollers
5720	Samsung ML 2550, 2551, 2552 PCR roller, 10 pk (special order)	MAG, DVR & PCR rollers
4986	Samsung ML 2550, 2551, 2552 Smartchip®	Smartchip®
11235	Samsung ML 2550, 2551, 2552 Supply roller, 10 pk (special order)	MAG, DVR & PCR rollers
4988	Samsung ML 2550, 2551, 2552 Unidrum™ OEM style with gears	Drums
4989	Samsung ML 2550, 2551, 2552 wiper blade, 10 pk	Blades Wiper & Doctor
	Samsung® ML 2570, 2510, 2010, 1610, 1615, 1620	
5758	Samsung ML 1610, 1750, 2010, 2150, 2250, 2550 toner hopper plug, 100 pk	Cartridge Parts
10006	Samsung ML 2570, 2510, 2010, 1610 Absolute Black™ toner 22 lb (10 kg) bag	Absolute Black™ toner
10005	Samsung ML 2570, 2510, 2010, 1610 Absolute Black™ toner 95g (3,000 pages)	Absolute Black™ toners
9793	Samsung ML 2570, 2510, 2010, 1610 developer roller, 10 pk	MAG, DVR & PCR rollers
9869	Samsung ML 2570, 2510, 2010, 1610 doctor blade, 10 pk	Blades Wiper & Doctor
10112	Samsung ML 2570, 2510, 2010, 1610 PCR roller, 10 pk	MAG, DVR & PCR rollers
10302	Samsung ML 2570, 2510, 2010, 1610 Smartchip® fuse, 10 pk	Smartchip®
12030	Samsung ML 2570, 2510, 2010, 1610 suMMit ™ drum w/gears, 5 pk	Drums
10113	Samsung ML 2570, 2510, 2010, 1610 supply roller, 10 pk	MAG, DVR & PCR rollers
8264	Samsung ML 2570, 2510, 2010, 1610 Unidrum™ OEM style w/gears	Drums
11072	Samsung ML 2570, 2510, 2010, 1610 waste bin universal top (sold 24/box) (special order)	Cartridge Parts
10452	Samsung ML 2570, 2510, 2010, 1610 wiper blade end felt set, 50 pk (under development)	Cartridge Parts
10453	Samsung ML 2570, 2510, 2010, 1610 wiper blade end foam, 100 pk (under development)	Cartridge Parts
10008	Samsung ML 2570, 2510, 2010, 1610 wiper blade, 10 pk	Blades Wiper & Doctor
	Samsung® ML 2850, 2851	
12109	Samsung ML 2850, 2851 Absolute Black™ toner TBAg (5,000 pages) (under development)	Smartchip®
12107	Samsung ML 2850, 2851 Absolute Black™ toner 22 lb (10 kg) bag (under development)	Absolute Black™ toners
12106	Samsung ML 2850, 2851 Absolute Black™ toner TBAg (5,000 pages) (under development)	Absolute Black™ toners

ITEM #	DESCRIPTION	CATEGORY
13007	Samsung ML 2850, 2851 developer roller sealing blade, 50 pack (under development)	Seals
13008	Samsung ML 2850, 2851 recovery blade, 50 pack (under development)	Seals
12105	Samsung ML 2850, 2851 Smartchip® toner TBAg (2,000 pages) (under development)	Absolute Black™ toners
12108	Samsung ML 2850, 2851 Smartchip® toner TBAg (2,000 pages) (under development)	Smartchip®
12556	Samsung ML 2850, 2851 Unidrum™ with gears	Drums
12557	Samsung ML 2850, 2851 wiper blade, 10 pack	Drums
	Samsung® ML 3050, 3051	
10807	Samsung ML 3050, 3051 Absolute Black™ toner 110g (4,000 pages)	Absolute Black™ toners
10808	Samsung ML 3050, 3051 Absolute Black™ toner 215g (8,000 pages)	Absolute Black™ toners
10816	Samsung ML 3050, 3051 Absolute Black™ toner 22 lb (10 kg) bag	Absolute Black™ toners
10814	Samsung ML 3050, 3051 developer roller, 10 pk	MAG, DVR & PCR rollers
10813	Samsung ML 3050, 3051 doctor blade, 10 pk	Blades Wiper & Doctor
10815	Samsung ML 3050, 3051 PCR roller, 10 pk	MAG, DVR & PCR rollers
10811	Samsung ML 3050, 3051 Smartchip® (4,000 pages) (USA region)	Smartchip®
10810	Samsung ML 3050, 3051 Smartchip® (8,000 pages) (USA region)	Smartchip®
12031	Samsung ML 3050, 3051 summit ™ drum w/gears	Drums
10809	Samsung ML 3050, 3051 Unidrum™ with gears	Drums
10812	Samsung ML 3050, 3051 wiper blade, 10 pk	Blades Wiper & Doctor
	Samsung® ML 3470, 3471	
11942	Samsung ML 3470, 3471 Absolute Black™ toner 22 lb (10 kg) toner (under development)	Absolute Black™ toners
11943	Samsung ML 3470, 3471 Absolute Black™ toner TBAg (10,000 pages) (under development)	Absolute Black™ toners
11941	Samsung ML 3470, 3471 Absolute Black™ toner TBAg (4,000 pages) (under development)	Absolute Black™ toners
11944	Samsung ML 3470, 3471 Smartchip® (10,000 pages) (under development)	Smartchip®
11945	Samsung ML 3470, 3471 Smartchip® (4,000 pages) (under development)	Smartchip®
	Samsung® ML 3560, 3561, 3562	
10103	Samsung ML 3560, 3561 Absolute Black™ toner 22 lb (10 kg) bag	Absolute Black™ toners
10102	Samsung ML 3560, 3561 Absolute Black™ toner 350g (12,000 pages)	Absolute Black™ toners
10797	Samsung ML 3560, 3561 Clearseal™ foam adhesive, 50 pk	Seals
10106	Samsung ML 3560, 3561 developer roller, 10 pk	MAG, DVR & PCR rollers
10108	Samsung ML 3560, 3561 doctor blade, 10 pk	Blades Wiper & Doctor
10114	Samsung ML 3560, 3561 PCR roller, 10 pk	MAG, DVR & PCR rollers
10601	Samsung ML 3560, 3561 shipping lock, 10 pk	Cartridge Parts
10105	Samsung ML 3560, 3561 Smartchip® (12,000 pages)	Smartchip®
12255	Samsung ML 3560, 3561 Smartchip® (6,000 pages)	Smartchip®
10115	Samsung ML 3560, 3561 supply roller, 10 pk (under development)	MAG, DVR & PCR rollers
10104	Samsung ML 3560, 3561 Unidrum™ with gears	Drums
10107	Samsung ML 3560, 3561 wiper blade	Blades Wiper & Doctor
	Samsung® ML 4050, 4550, 4551	
11776	Samsung ML 4050, 4550, 4551 Absolute Black™ toner 300g (10,000 pages)	Absolute Black™ toners
11777	Samsung ML 4050, 4550, 4551 Absolute Black™ toner 600g (20,000 pages)	Absolute Black™ toners
11779	Samsung ML 4050, 4550, 4551 Shipping lock, 10 pk	Cartridge Parts
11778	Samsung ML 4050, 4550, 4551 Unidrum™ with gears	Drums
	Samsung® ML 4300, 4500, 4600	
7130	Samsung ML 4500, 4600 Absolute Black™ toner 105g (3,200 page yield)	Absolute Black™ toners
9087	Samsung ML 4500, 4600 Absolute Black™ toner 65g (2,000 page yield)	Absolute Black™ toners
7132	Samsung ML 4500, 4600 Absolute Black™ toner, 22 lb (10 kg) bag	Absolute Black™ toners
8042	Samsung ML 4500, 4600 doctor blade, 10 pk	Blades Wiper & Doctor
5106	Samsung ML 4500, 4600 Unidrum™ OEM style with gears	Drums
7977	Samsung ML 4500, 4600 wiper blade, 10 pk (under development)	Blades Wiper & Doctor
9620	Samsung ML 4500, SF 5100 universal cover, (sold 24/pack) (special order)	Cartridge Parts

© 2008 UniNet Imaging Inc. All Trademark names are property of their respective owners. Product brand names mentioned are intended to show compatibility only.

Note: "Under Development" and/or "Under Final Test" samples are not under UniNet warranty and are for developing purposes only. Summit Technologies is a division of UniNet Imaging Inc.

ITEM #	DESCRIPTION	CATEGORY
	Samsung® ML 4550, 4551	
11776	Samsung ML 4050, 4550, 4551 Absolute Black™ toner 300g (10,000 pages)	Absolute Black™ toners
11777	Samsung ML 4050, 4550, 4551 Absolute Black™ toner 600g (20,000 pages)	Absolute Black™ toners
11780	Samsung ML 4050, 4550, 4551 Clearseal™ foam adhesive, 50 pk	Seals
11779	Samsung ML 4050, 4550, 4551 Shipping lock, 10 pack	Cartridge Parts
11781	Samsung ML 4050, 4550, 4551 Smartchip (10,000 pages)	Smartchip®
11782	Samsung ML 4050, 4550, 4551 Smartchip (20,000 pages)	Smartchip®
11778	Samsung ML 4050, 4550, 4551 Unidrum™ with gears	Drums
	Samsung® ML 5000, 5050, 5100	
4964	Samsung ML 5000 Doctor Bar Sponge set, 10 pk (100 strips-L size)	Cartridge Parts
6286	Samsung ML 5000, 5050 Absolute Black™ toner 200g (5,000 pages)	Absolute Black™ toners
6411	Samsung ML 5000, 5050 Absolute Black™ toner, 22 lb (10 kg) bag	Absolute Black™ toners
6503	Samsung ML 5000, 5050 Clearseal™ adhesive, 50 pk	Seals
7823	Samsung ML 5000, 5050 developer roller, 9 pk (special order)	MAG, DVR & PCR rollers
6214	Samsung ML 5000, 5050 Doctor Blade "K", 10 pk	Blades Wiper & Doctor
7824	Samsung ML 5000, 5050 PCR roller, 9 pk (special order)	MAG, DVR & PCR rollers
7121	Samsung ML 5000, 5050 Smartchip® fuse, 10 pk	Smartchip®
6276	Samsung ML 5000, 5050 Unidrum™ OEM style w/gears	Drums
6652	Samsung ML 5000, 5050 wiper blade, 10 pk	Blades Wiper & Doctor
	Samsung® ML 6060, 6040	
7565	Samsung ML 6060, 6040 Absolute Black™ toner 200g (6,000 pages)	Absolute Black™ toners
6967	Samsung ML 6060, 6040 Absolute Black™ toner 22 lb (10 kg) bag	Absolute Black™ toners
8585	Samsung ML 6060, 6040 Clear adhesive seal, 50 pk	Seals
9355	Samsung ML 6060, 6040 Clearseal™ adhesive, 1 pk	Seals
8193	Samsung ML 6060, 6040 developer roller, 9 pk (special order)	MAG, DVR & PCR rollers
9185	Samsung ML 6060, 6040 PCR roller, 9 pk (special order)	MAG, DVR & PCR rollers
7849	Samsung ML 6060, 6040 Unidrum™ OEM style with 1 gear	Drums
	Samsung® ML 7000, 7050, 7100	
6285	Samsung ML 7000, 7100, 7300 Absolute Black™ toner 22 lb (10 kg) bag	Absolute Black™ toners
6288	Samsung ML 7000, 7100, 7300 Absolute Black™ toner 300g	Absolute Black™ toners
6282	Samsung ML 7000, 7100, 7300 Unidrum™ "S" with gears	Drums
	Samsung® ML 80	
5280	Samsung ML 80 Unidrum™ OEM style with gears	Drums
5498	Samsung ML 80 adhesive seal, 50 pk	Seals
5483	Samsung ML 80, 800 Absolute Black™ toner 310g	Absolute Black™ toners
5944	Samsung ML 80, 800 Absolute Black™ toner, 22 lb (10 Kg) bag	Absolute Black™ toners
	Samsung® ML 8000	
5961	Samsung ML 8000 Absolute Black™ toner 310g	Absolute Black™ toners
5962	Samsung ML 8000 Absolute Black™ toner, 22 lb (10 Kg) bag	Absolute Black™ toners
7673	Samsung ML 8000 adhesive seal, 50 pk	Seals
8055	Samsung ML 8000 Unidrum™ "S" with (new style) gears	Drums
6283	Samsung ML 8000 Unidrum™ "S" with gears	Drums
8056	Samsung ML 8000 wiper blade, 10 pk	Blades Wiper & Doctor
	Samsung® ML 8200	
8062	Samsung ML 8200 Absolute Black™ toner 22 lb (10 kg) bag	Absolute Black™ toners
8061	Samsung ML 8200 Absolute Black™ toner 310g	Absolute Black™ toners
8060	Samsung ML 8200 doctor blade, 10 pk	Blades Wiper & Doctor
8063	Samsung ML 8200 Unidrum with gears & insert	Drums
8059	Samsung ML 8200 wiper blade, 10 pk	Blades Wiper & Doctor

© 2008 UniNet Imaging Inc. All Trademark names are property of their respective owners. Product brand names mentioned are intended to show compatibility only.

Note: "Under Development" and/or "Under Final Test" samples are not under UniNet warranty and are for developing purposes only. Summit Technologies is a division of UniNet Imaging Inc.

ITEM #	DESCRIPTION	CATEGORY
	Samsung® Msys 830, 835P	
8256	Samsung Msys 830, 835 P Absolute Black™ toner 220g	Absolute Black™ toners
8257	Samsung Msys 830, 835 P developer roller, 9 pk	MAG, DVR & PCR rollers
5615	Samsung Msys 830, 835 P doctor blade, 10 pk (under final test)	Blades Wiper & Doctor
8258	Samsung Msys 830, 835 P Unidrum™ with 1 gear	Drums
6943	Samsung Msys 830, 835 P wiper blade, 10 pk	Blades Wiper & Doctor
	Samsung® SCX 4016, 4116, 4216F	
9168	Samsung SCX 4016, 4216, SF 560, 755 Absolute Black™ toner 105g	Absolute Black™ toners
9610	Samsung SCX 4016, 4216, SF 560, 755 Absolute Black™ toner 22 lb (10 kg) bag	Absolute Black™ toners
5292	Samsung SCX 4016, 4216, SF 560, 755 developer roller, 9 pk	MAG, DVR & PCR rollers
5290	Samsung SCX 4016, 4216, SF 560, 755 doctor blade, 10 pk (under development)	Blades Wiper & Doctor
5293	Samsung SCX 4016, 4216, SF 560, 755 PCR roller, 10 pk	MAG, DVR & PCR rollers
10203	Samsung SCX 4016, 4216, SF 560, 755 Smartchip® fuse, 10 pk	Smartchip®
9492	Samsung SCX 4016, 4216, SF 560, 755 Unidrum™ OEM style with gears	Drums
4948	Samsung SCX 4016, 4216, SF 560, 755 wiper blade, 10 pk	Blades Wiper & Doctor
	Samsung® SCX 4100	
9640	Samsung SCX 4100, 4116 Absolute Black™ toner 22 lb (10 kg) bag	Absolute Black™ toners
9639	Samsung SCX 4100, 4116 Absolute Black™ toner 75g (3,000 pages)	Absolute Black™ toners
9896	Samsung SCX 4100, 4116 doctor blade w/sponge, 10 pk	Blades Wiper & Doctor
9641	Samsung SCX 4100, 4116 Unidrum™ OEM style with gears	Drums
9895	Samsung SCX 4100, 4116 wiper blade, 10 pk	Blades Wiper & Doctor
	Samsung® SCX-4200	
10546	Samsung SCX 4200 Absolute Black™ toner 22 lb (10 kg) bag	Absolute Black™ toners
10545	Samsung SCX 4200 Absolute Black™ toner 75g (3,000 pages)	Absolute Black™ toners
10550	Samsung SCX 4200 doctor blade w/ sponge, 10 pk	Blades Wiper & Doctor
10548	Samsung SCX 4200 Smartchip®	Smartchip®
11465	Samsung SCX 4200 top cover (special order) (sold 24/carton)	Cartridge Parts
10547	Samsung SCX 4200 Unidrum™ with gears	Drums
10549	Samsung SCX 4200 wiper blade, 10 pk	Blades Wiper & Doctor
	Samsung® SCX-4521, 4321	
11073	Canon EP-509, LBP 3500, 3900, 3950 doctor blade, 10 pk	Blades Wiper & Doctor
10439	Samsung SCX 4521, 4321 Absolute Black™ toner 22 lb (10 kg) bag	Absolute Black™ toners
10438	Samsung SCX 4521, 4321 Absolute Black™ toner 90g (3,000 pages)	Absolute Black™ toners
10443	Samsung SCX 4521, 4321 developer roller, 10 pk	MAG, DVR & PCR rollers
10442	Samsung SCX 4521, 4321 doctor blade, 10 pk	Blades Wiper & Doctor
10444	Samsung SCX 4521, 4321 PCR roller, 10 pk	MAG, DVR & PCR rollers
10446	Samsung SCX 4521, 4321 Smartchip® fuse, 10 pk	Smartchip®
10445	Samsung SCX 4521, 4321 supply roller, 10 pk	MAG, DVR & PCR rollers
10440	Samsung SCX 4521, 4321 Unidrum™ OEM Style with gears	Drums
10441	Samsung SCX 4521, 4321 wiper blade, 10 pk	Blades Wiper & Doctor
	Samsung® SCX-4720	
6298	Samsung ML 2250, SCX 4720 Dell 1600 universal cover top (special order)	Cartridge Parts
9529	Samsung SCX 4720, 4520 Absolute Black™ toner 105g (3,500 pages)	Absolute Black™ toners
9528	Samsung SCX 4720, 4520 Absolute Black™ toner 155g (5,000 pages)	Absolute Black™ toners
9530	Samsung SCX 4720, 4520 Absolute Black™ toner 22 lb (10 kg) bag	Absolute Black™ toners
9532	Samsung SCX 4720, 4520 Clearseal™ adhesive, 50 pk (under development)	Seals
9533	Samsung SCX 4720, 4520 developer roller, 10 pk	MAG, DVR & PCR rollers
9536	Samsung SCX 4720, 4520 doctor blade, 10 pk	Blades Wiper & Doctor
8349	Samsung SCX 4720, 4520 Unidrum™ with gears 100 pk (NY special order)	Drums
9534	Samsung SCX 4720, 4520 PCR roller, 10 pk	MAG, DVR & PCR rollers

© 2008 UniNet Imaging Inc. All Trademark names are property of their respective owners. Product brand names mentioned are intended to show compatibility only.

Note: "Under Development" and/or "Under Final Test" samples are not under UniNet warranty and are for developing purposes only. Summit Technologies is a division of UniNet Imaging Inc.

ITEM #	DESCRIPTION	CATEGORY
12256	Samsung SCX 4720, 4520 Smartchip® (3,000 pages)	Smartchip®
9537	Samsung SCX 4720, 4520 Smartchip® (5,000 pages)	Smartchip®
9531	Samsung SCX 4720, 4520 Unidrum™ OEM style with gears	Drums
9535	Samsung SCX 4720, 4520 wiper blade, 10 pk	Blades Wiper & Doctor
	Samsung® SCX-4725	
11666	Samsung SCX 4725 Absolute Black™ toner 22 lb (10 kg) bag	Absolute Black™ toners
11665	Samsung SCX 4725 Absolute Black™ toner 90g (3,000 pages)	Absolute Black™ toners
11671	Samsung SCX 4725 developer roller, 10 pk	MAG, DVR & PCR rollers
11670	Samsung SCX 4725 doctor blade, 10 pk	Blades Wiper & Doctor
11672	Samsung SCX 4725 PCR roller, 10 pk	MAG, DVR & PCR rollers
11667	Samsung SCX 4725 Smartchip® (3,000 pages)	Smartchip®
11668	Samsung SCX 4725 Unidrum™ OEM style with gears	Drums
11669	Samsung SCX 4725 wiper blade, 10 pk	Blades Wiper & Doctor
	Samsung® SCX-5112, 5115, 5312F	
8977	Samsung SCX 5112, 5312, 5315 Absolute Black™ toner 200g	Absolute Black™ toners
5472	Samsung SCX 5112, 5312, 5315 Absolute Black™ toner 22 lb (10 kg) bag	Absolute Black™ toners
5180	Samsung SCX 5112, 5312, 5315 developer roller, 9 pk	MAG, DVR & PCR rollers
8979	Samsung SCX 5112, 5312, 5315 doctor blade, 10 pk	Blades Wiper & Doctor
5083	Samsung SCX 5112, 5312, 5315 Smartchip® drum unit fuse, 10 pk	Smartchip®
5141	Samsung SCX 5112, 5312, 5315 Unidrum™ OEM style with gears	Drums
8978	Samsung SCX 5112, 5312, 5315 wiper blade, 10 pk	Blades Wiper & Doctor
	Samsung® SCX-5530, 5330	
11947	Samsung SCX 5530, 5330 Absolute Black™ toner 110g (4,000 pages)	Absolute Black™ toners
10960	Samsung SCX 5530, 5330 Absolute Black™ toner 215g (8,000 pages)	Absolute Black™ toners
10961	Samsung SCX 5530, 5330 Absolute Black™ toner 22 lb (10 kg) bag	Absolute Black™ toners
10993	Samsung SCX 5530, 5330 developer roller, 10 pk	MAG, DVR & PCR rollers
10996	Samsung SCX 5530, 5330 doctor blade, 10 pk	Blades Wiper & Doctor
10994	Samsung SCX 5530, 5330 PCR roller, 10 pk	MAG, DVR & PCR rollers
11946	Samsung SCX 5530, 5330 Smartchip® (4,000 pages) (USA region)	Smartchip®
10963	Samsung SCX 5530, 5330 Smartchip® (8,000 pages) (USA region)	Smartchip®
12039	Samsung SCX 5530, 5330 summit ™ drum w/gears	Drums
10962	Samsung SCX 5530, 5330 Unidrum™ with gears	Drums
10995	Samsung SCX 5530, 5330 wiper blade, 10 pk	Blades Wiper & Doctor
	Samsung® SCX-6320, 6322, 6220, 6120, 6520	
10263	Samsung SCX 6320, 6220, 6120, 6520 Absolute Black™ toner 22 lb (10 kg)	Absolute Black™ toners
9557	Samsung SCX 6320, 6220, 6120, 6520 Absolute Black™ toner 22 lb (10 kg) (dark version)	Absolute Black™ toners
9555	Samsung SCX 6320, 6220, 6120, 6520 Absolute Black™ toner 250g	Absolute Black™ toners
9556	Samsung SCX 6320, 6220, 6120, 6520 Absolute Black™ toner 250g (dark version)	Absolute Black™ toners
9559	Samsung SCX 6320, 6220, 6120, 6520 developer roller, 9 pk	MAG, DVR & PCR rollers
11553	Samsung SCX 6320, 6220, 6120, 6520 doctor blade, 10 pk	Blades Wiper & Doctor
9560	Samsung SCX 6320, 6220, 6120, 6520 PCR roller, 9 pk	MAG, DVR & PCR rollers
9866	Samsung SCX 6320, 6220, 6120, 6520 Smartchip® drum unit fuse, 10 pk	Smartchip®
9867	Samsung SCX 6320, 6220, 6120, 6520 Smartchip® toner (8,000 pages)	Smartchip®
9558	Samsung SCX 6320, 6220, 6120, 6520 Unidrum™ gearless (NOT FOR SALE) (special order)	Drums
10431	Samsung SCX 6320, 6220, 6120, 6520 Unidrum™ with gears	Drums
9561	Samsung SCX 6320, 6220, 6120, 6520 wiper blade, 10 pk	Blades Wiper & Doctor
	Samsung® SCX-6345	
11645	Samsung SCX 6345 Absolute Black™ developer carrier for drum unit 340g	Absolute Black™ toners
11416	Samsung SCX 6345 Absolute Black™ toner 22 lb (10 kg) bag	Absolute Black™ toners
11415	Samsung SCX 6345 Absolute Black™ toner 560g	Absolute Black™ toners

ITEM #	DESCRIPTION	CATEGORY
11418	Samsung SCX 6345 doctor blade, 10 pk (under development)	Blades Wiper & Doctor
11473	Samsung SCX 6345 Mag Roller Sleeve, 10 pk (under development)	MAG, DVR & PCR rollers
11475	Samsung SCX 6345 PCR roller, 10 pk (under development)	MAG, DVR & PCR rollers
11417	Samsung SCX 6345 Smartchip® toner cartridge (under development)	Smartchip®
11419	Samsung SCX 6345 Unidrum™ gearless	Drums
11420	Samsung SCX 6345 wiper blade, 10 pk (under development)	Blades Wiper & Doctor
	Samsung® SCX-7128, 7135, 7145	
5285	Samsung SCX 7128, 7135, 7145 Absolute Black toner 176 lb (80 kg)	Absolute Black™ toners
5287	Samsung SCX 7128, 7135, 7145 Absolute Black toner 480g	Absolute Black™ toners
5289	Samsung SCX 7128, 7135, 7145 Ecographics toner 176 lb (80 kg) (under final test)	Absolute Black™ toners
5924	Samsung SCX 7128, 7135, 7145 Ecographics toner 320g (under final test)	Absolute Black™ toners
	Samsung® SF-5100	
9620	Samsung ML 4500, SF 5100 universal cover, (sold 24/pack) (special order)	Cartridge Parts
8355	Samsung SF 5100 Absolute Black™ toner 22 lb (10 kg) bag	Absolute Black™ toners
7543	Samsung SF 5100 Absolute Black™ toner 95g	Absolute Black™ toners
8272	Samsung SF 5100 Developer roller, 9 pk	MAG, DVR & PCR rollers
8271	Samsung SF 5100 PCR roller, 9 pk	MAG, DVR & PCR rollers
9442	Samsung SF 5100 Smartchip® fuse, 10 pk	Smartchip®
5145	Samsung SF 5100 Unidrum™ OEM style with gears	Drums
	Samsung® SF-5500	
4940	CX Absolute Black™ toner 200g (special order)	Absolute Black™ toners
610	Samsung SF 5500, 5600 Unidrum™ OEM style with gears (special order)	Drums
	Samsung® SF-6750, 6800, 6900	
7739	Samsung SF 6800, 6900 Absolute Black™ toner 150g	Absolute Black™ toners
7740	Samsung SF 6800, 6900 Unidrum™ with gears	Drums
	Savin® C 2408, 3210	
9563	Ricoh Aficio 1224 C, 1232 C Black toner cartridge (sold 4/box)	Copier & MF cartridges
9564	Ricoh Aficio 1224 C, 1232 C Cyan toner cartridge (sold 4/box)	Copier & MF cartridges
9565	Ricoh Aficio 1224 C, 1232 C Magenta toner cartridge (sold 4/box)	Copier & MF cartridges
9566	Ricoh Aficio 1224 C, 1232 C Yellow toner cartridge	Copier & MF cartridges
	Savin® C 3224, 3828	
9569	Ricoh Aficio 2232 C, 2238 C Magenta toner cartridge (sold 4/box)	Copier & MF cartridges
9570	Ricoh Aficio 2232 C, 2238 C Yellow toner cartridge (sold 4/box)	Copier & MF cartridges
	Savin® CLP 1036	
9659	Ricoh CL 5000 Black™ compatible toner cartridge	Toner cartridges
5754	Ricoh CL 5000 Black™ toner Test-1 TBAg (under development)	Absolute Color™ toners
9660	Ricoh CL 5000 Cyan™ compatible toner cartridge	Toner cartridges
9572	Ricoh CL 5000 Cyan™ Test-1 toner TBAg (under development)	Absolute Color™ toners
9661	Ricoh CL 5000 Magenta™ compatible toner cartridge	Toner cartridges
9574	Ricoh CL 5000 Magenta™ Test-1 toner TBAg (under development)	Absolute Color™ toners
9662	Ricoh CL 5000 Yellow™ compatible toner cartridge	Toner cartridges
9576	Ricoh CL 5000 Yellow™ Test-1 toner TBAg (under development)	Absolute Color™ toners
	Sharp FO 47 ND, 4700	
7157	Sharp FO 47 ND, 4700 Absolute Black™ toner 22 lb (10kg)	Absolute Black™ toners
	Sharp® AL 2080	
10637	Sharp AL 2080 Smartchip® (USA) (under development)	Smartchip®

© 2008 UniNet Imaging Inc. All Trademark names are property of their respective owners. Product brand names mentioned are intended to show compatibility only.

Note: "Under Development" and/or "Under Final Test" samples are not under UniNet warranty and are for developing purposes only. Summit Technologies is a division of UniNet Imaging Inc.

ITEM #	DESCRIPTION	CATEGORY
10346	Sharp AR 5020, 5220, 5316, 5320 Absolute Black™ developer 275g	Absolute Black™ toners
10345	Sharp AR 5020, 5220, 5316, 5320 Absolute Black™ toner 22 lb (10 kg) bag	Absolute Black™ toners
10344	Sharp AR 5020, 5220, 5316, 5320 Absolute Black™ toner 320g	Absolute Black™ toners
	Sharp® AL 800, 840	
8343	Sharp AL 800, 840 Absolute Black™ toner 220 lb (100 kg) barrel	Absolute Black™ toners
6918	Sharp AL 800, 840 Absolute Black™ toner 80g	Absolute Black™ toners
6917	Sharp AL 800, 840 Unidrum™ with gears (special order)	Drums
	Sharp® AM 400, 300	
8685	Casio TS 3, LCS-24, 224, 240, 240W Absolute Black™ toner 220g	Absolute Black™ toners
4976	Sharp AM 400, 300 Absolute Black™ toner 22 lb (10 kg) bag	Absolute Black™ toners
4975	Sharp AM 400, 300 Absolute Black™ toner 95g	Absolute Black™ toners
5971	Sharp AM 400, 300 Unidrum™ 'F' gearless	Drums
4992	Sharp AM 400, 300 Unidrum™ Green gearless	Drums
11848	Sharp AM 400, 300 wiper blade, 10 pk (under development)	Absolute Black™ toners
	Sharp® AM 900	
7217	Sharp AM 900 Absolute Black™ toner 22 lb (10kg) bag	Absolute Black™ toners
7216	Sharp AM 900 Absolute Black™ toner 95g	Absolute Black™ toners
7588	Sharp AM 900 Unidrum™ gearless	Drums
	Sharp® AR 100, AL 1000	
6032	Sharp AL 1000 Absolute Black™ developer 190g	Absolute Black™ toners
6430	Sharp AL 1000 Absolute Black™ toner 176 lb (80 kg) barrel	Absolute Black™ toners
8128	Sharp AL 1000 Absolute Black™ toner 22 lb (10 kg) (sold 2 p/box)	Absolute Black™ toners
6031	Sharp AL 1000 Absolute Black™ toner 220g	Absolute Black™ toners
6975	Sharp AL 1000 developer 175g	Absolute Black™ toners
5620	Sharp AL 1000 developer, 55 lb (25 kg)	Absolute Black™ toners
6532	Sharp AL 1000 Seal shipping protector, 100 pk	Seals
6530	Sharp AL 1000 Unidrum™ drum with gears	Drums
6015	Sharp AL 1000 wiper blade, 10 pk	Blades Wiper & Doctor
10464	Sharp AR 151, 152, 153, 156, 157, 168 Smartchip®	Smartchip®
7700	Sharp AR 152 T, 152 NT Smartchip®, 10 pk	Smartchip®
	Sharp® AR 150, 151, 155, 156, 157	
12672	Sharp AR 150, 151, 152, 155, 156 Unidrum™ with gears (special order)	Copier & MF cartridges
12667	Sharp AR 150, 151, 152, 155, 156 wiper blade (special order)	Blades Wiper & Doctor
7615	Sharp AR 150, 151, 155 Smartchip®, 10 pk	Smartchip®
10464	Sharp AR 151, 152, 153, 156, 157, 168 Smartchip®	Smartchip®
7700	Sharp AR 152 T, 152 NT Smartchip®, 10 pk	Smartchip®
	Sharp® AR 160, 161, 200, 205, AL 1600, 2000	
6481	Sharp AR 160, 161, 200, 205, AL 1600 Absolute Black™ toner 320g (use 2 per cartridge)	Absolute Black™ toners
6482	Sharp AR 160, 161, 200, 205, AL 1600 Absolute Black™ toner, 22 lb (10 kg) bag	Absolute Black™ toners
6483	Sharp AR 160, 161, 200, 205, AL 1600 Absolute Black™ developer 390g	Absolute Black™ toners
11472	Sharp AR 160, 161, 200, 205, AL 1600 Absolute Black™ developer 55lb (25kg) bag	Absolute Black™ toners
6485	Sharp AR 160, 161, 200, 205, AL 1600 seal cover, 10 pk (special order)	Seals
5974	Sharp AR 160, 161, 200, 205, AL 1600 wiper blade, 10 pk	Blades Wiper & Doctor
	Sharp® AR 162, 163, 201, 206, 207, M 160, 165, 205, 207	
6659	Sharp AL 2000, AR 200, 205 Absolute Black™ toner 22 lb (10 kg) bag	Absolute Black™ toners
6658	Sharp AL 2000, AR 200, 205 Absolute Black™ toner 310g (use 2 per cartridge)	Absolute Black™ toners
6660	Sharp AL 2000, AR 200, 205 Absolute Black™ developer 395g	Absolute Black™ toners
8281	Sharp AR 162, 163, 164, 201, 202, 206, 207 Absolute Black™ developer 400g	Absolute Black™ toners

© 2008 UniNet Imaging Inc. All Trademark names are property of their respective owners. Product brand names mentioned are intended to show compatibility only.

Note: "Under Development" and/or "Under Final Test" samples are not under UniNet warranty and are for developing purposes only. Summit Technologies is a division of UniNet Imaging Inc.

ITEM #	DESCRIPTION	CATEGORY
8353	Sharp AR 162, 163, 164, 201, 202, 206, 207 Absolute Black™ toner 525g	Absolute Black™ toners
10465	Sharp AR 162, 163, 164, 201, 202, 207 NT Smartchip® w/housing (USA)	Smartchip®
11384	Sharp AR 162, 163, 164, 201, 202, 207 T Smartchip® w/housing (Europe)	Smartchip®
6365	Sharp AR 200 recovery blade, 25 pk (special order)	Cartridge Parts
	Sharp® AR 235, 237, 275, 277	
9094	Sharp AR 270 ND Absolute Black™ toner 740g	Absolute Black™ toners
8820	Sharp AR 270 ND developer 400g	Absolute Black™ toners
10296	Sharp AR 270 ND Unidrum™ with gears (special order)	Drums
9156	Sharp AR 270 NT Smartchip®	Smartchip®
	Sharp® AR 250, 280, 285, 286,287,335,336,337,405,407	
12668	Sharp AR 250, 280, 285, 286, 287, 335, 336, 337, 405, 501, 505 wiper blade (special order)	Blades Wiper & Doctor
8819	Sharp AR 330, 400 NT Absolute Black™ toner 22 lb (10 kg) bag	Absolute Black™ toners
8818	Sharp AR 330, 400 NT Absolute Black™ toner 720g	Absolute Black™ toners
	Sharp® AR 300, 350, 450	
7417	Sharp AR 450, 350 NT Unidrum™ gearless (under final test)	Drums
7436	Sharp AR 450, 350 NT Unidrum™ with gears (sold 50 p/box)	Cartridge Parts
10954	Sharp AR 450, 350, 280 Absolute Black™ developer carrier 390g	Absolute Black™ toners
8817	Sharp AR 450, 350, 280 Absolute Black™ toner 22 lb (10 kg) bag	Absolute Black™ toners
7090	Sharp AR 450, 350, 280 Absolute Black™ toner 810g	Absolute Black™ toners
10950	Sharp AR 450, 350, 280 Smartchip® toner (under development)	Smartchip®
	Sharp® AR 310, 270	
12696	Sharp AR 270, 310 NT Smartchip® (under development) (USA, Mexico)	Smartchip®
	Sharp® AR 500, 501, 505, 507	
9093	Sharp AR 500, 501, 505, 507 Absolute Black™ toner 700g (under final test)	Absolute Black™ toners
6699	Sharp AR 500, 501, 505, 507 compatible toner cartridge 700g, 10 pk	Copier & MF cartridges
	Sharp® AR 5015, 5020, 5120, 5220, 5316, 5320	
10346	Sharp AR 5020, 5220, 5316, 5320 Absolute Black™ developer 275g	Absolute Black™ toners
10345	Sharp AR 5020, 5220, 5316, 5320 Absolute Black™ toner 22 lb (10 kg) bag	Absolute Black™ toners
10344	Sharp AR 5020, 5220, 5316, 5320 Absolute Black™ toner 320g	Absolute Black™ toners
10951	Sharp AR 5020, 5220, 5316, 5320 Smartchip® AR-016FT (Africa, Middle East & Philippines)	Smartchip®
10952	Sharp AR 5020, 5220, 5316, 5320 Smartchip® AR-016LT (Other regions)	Smartchip®
10544	Sharp AR 5020, 5220, 5316, 5320 Smartchip® AR-016T (Europe & Mexico)	Smartchip®
10466	Sharp AR 5020, 5220, 5316, 5320 Smartchip® AR-016TD (USA)	Smartchip®
10347	Sharp AR 5020, 5220, 5316, 5320 Unidrum™ (under development)	Drums
10348	Sharp AR 5020, 5220, 5316, 5320 wiper blade, 10 pk (under development)	Blades Wiper & Doctor
	Sharp® AR 650	
11641	Sharp AR 650 compatible toner cartridge 1500g (sold 4/box)	Copier & MF cartridges
	Sharp® AR 651, 810	
11642	Sharp AR 651, 810 compatible toner cartridge 1350g (sold 4/box)	Copier & MF cartridges
9973	Toshiba e Studio 550, 650, 810 compatible toner cartridge 1,350g (sold 4/box)	Copier & MF cartridges
	Sharp® AR C 150, 160, 250, 270, 330	
11090	Sharp AR-C 150, 160, 250, 270, 330 Black compatible toner cartridge (special order)	Copier & MF cartridges
11091	Sharp AR-C 150, 160, 250, 270, 330 Cyan compatible toner cartridge (special order)	Copier & MF cartridges
11092	Sharp AR-C 150, 160, 250, 270, 330 Magenta compatible toner cartridge (special order)	Copier & MF cartridges
11093	Sharp AR-C 150, 160, 250, 270, 330 Yellow compatible toner cartridge (special order)	Copier & MF cartridges

© 2008 UniNet Imaging Inc. All Trademark names are property of their respective owners. Product brand names mentioned are intended to show compatibility only.

Note: "Under Development" and/or "Under Final Test" samples are not under UniNet warranty and are for developing purposes only. Summit Technologies is a division of UniNet Imaging Inc.

ITEM #	DESCRIPTION	CATEGORY
	Sharp® AR C 200P, 220P, 240P	
10132	Sharp AR C 200, 220, 240 P Absolute Black™ toner 325g	Absolute Color™ toners
10133	Sharp AR C 200, 220, 240 P Absolute Cyan™ toner 325g	Absolute Color™ toners
10134	Sharp AR C 200, 220, 240 P Absolute Magenta™ toner 325g	Absolute Color™ toners
10135	Sharp AR C 200, 220, 240 P Absolute Yellow™ toner 325g	Absolute Color™ toners
10137	Sharp AR C 200, 220, 240 P Smartchip® fuse for drum unit, 10 pk	Smartchip®
10136	Sharp AR C 200, 220, 240 P Unidrum™ with gears	Drums
	Sharp® FO-2600, 2700, FO-26 DR	
6428	Sharp FO 26 ND, 2600, 3800 Absolute Black™ toner 22 lb (10 kg)	Absolute Black™ toners
5621	Sharp FO 26 ND, 2600, 3800 Absolute Black™ toner 80g (2,000 pages)	Absolute Black™ toners
6936	Sharp FO 26 ND, 2600, 3800 Unidrum™ with gears	Drums
5587	Sharp FO 35 ND, 3350 Absolute Black™ toner 250g	Absolute Black™ toners
5622	Sharp FO 48 ND, 3450, 4800, 5400 Absolute Black™ toner 320g	Absolute Black™ toners
	Sharp® FO-2800, FO-28 ND, DR	
6270	Sharp FO 28 ND Absolute Black™ toner 85g	Absolute Black™ toners
6273	Sharp FO 28 ND Unidrum™ "S" gearless	Drums
	Sharp® FO-2950, 2970, 3800, FO 29-ND	
10215	Sharp FO 29 ND, 3800, 3150, 2950 Absolute Black™ toner 100g (3,000 pages)	Absolute Black™ toners
	Sharp® FO-3450, 4800, 5400, FO-48DR, 48ND	
5625	Sharp Fax 3450, 4800, 5400, FO 48DR wiper blade (sold in 10 pk)	Blades Wiper & Doctor
5624	Sharp Fax FO 3450, 4800, 5400, FO 48DR Unidrum™ "S" gearless	Drums
5626	Sharp Fax FO 3450,4800, 5400, FO 48ND adhesive seal 25 pk	Seals
5627	Sharp Fax FO 3450,4800, 5400, FO 48ND reset fuse (2 per cartridge)	Smartchip®
5623	Sharp FO 48 ND, 3450, 4800, 5400 Developer 180g	Absolute Black™ toners
	Sharp® FO-4400, 4450, DC-550	
10462	Sharp FO 55 ND, 4400, 4450, DC 550 Absolute Black™ toner 150g	Absolute Black™ toners
10463	Sharp FO 55 ND, 4400, 4450, DC 550 Smartchip®	Smartchip®
10461	Sharp FO 55 ND, 4400, 4450, DC 550 Unidrum™ with gear	Drums
	Sharp® FO-4500, 5500, 5600, 6550, 7500	
6269	Sharp FO 45 ND, 4500, 5500, 6550, 7500 Absolute Black™ toner 90g	Absolute Black™ toners
	Sharp® FO-4700, 4650, 4970, 5550, 5700, 5800	
6911	Minolta Pagepro 8 Absolute Black™ toner 150g	Absolute Black™ toners
8960	Minolta Pagepro 8 doctor blade, 10 pack (under final test)	Blades Wiper & Doctor
6912	Minolta Pagepro 8 Unidrum™ with gears	Drums
7717	Sharp FO 47 ND, 4700 Absolute Black™ toner 200g	Absolute Black™ toners
	Sharp® FO-4900, 5200, 6000, 6100	
6271	Sharp FO 52 ND, 4900, 5200, 5300, 6000, 6100 toner cartridge 170g	Toner cartridges
6272	Sharp FO 52 ND, 4900, 5200, 5300, 6000, 6100 Unidrum™ "S" gearless	Drums
	Sharp® JX 9200	
617	Sharp JX 9200 Absolute Black™ toner 82g	Absolute Black™ toners
6098	Sharp JX 9200 Absolute Black™ toner, 22 lb (10 kg) bag (sold 2/box)	Absolute Black™ toners
6935	Sharp JX 9200 Unidrum™ "S" with gears (special order)	Drums
	Sharp® JX 9500	
5806	Ricoh Ipsio CX 7100, 7500, 8100, 8200, 9000 Absolute Yellow™ toner 22 lb (10 kg) bag	Absolute Color™ toners
623	Sharp JX 9500 Unidrum™ "S" gearless	Drums

© 2008 UniNet Imaging Inc. All Trademark names are property of their respective owners. Product brand names mentioned are intended to show compatibility only.

Note: "Under Development" and/or "Under Final Test" samples are not under UniNet warranty and are for developing purposes only. Summit Technologies is a division of UniNet Imaging Inc.

ITEM #	DESCRIPTION	CATEGORY
626	Sharp JX 9500 wiper blade (special order)	Blades Wiper & Doctor
	Sharp® JX 9600, 9400, 9450	
6150	Sharp JX 9400, 9600 adhesive seal, 25 pk	Seals
620	Sharp JX 9600, 9400 Absolute Black™ toner 310g	Absolute Black™ toners
5382	Sharp JX 9600, 9400 Absolute Black™ toner, 22b (10kg) bag (sold 2/box)	Absolute Black™ toners
628	Sharp JX 9600, 9400 developer 175g	Absolute Black™ toners
630	Sharp JX 9600, 9400 felt 10 pk	Cartridge Parts
633	Sharp JX 9600, 9400 reset fuse, each (2 per cartridge)	Smartchip®
632	Sharp JX 9600, 9400 Unidrum™ "S" gearless	Drums
5846	Sharp JX 9600, 9400 wand, 100 pk	Cartridge Parts
8351	Sharp JX 9600, 9400 wiper blade, 10 pk	Blades Wiper & Doctor
619	Xerox 4512, Sharp JX 9600, 9400 recovery blade 25 pk	Cartridge Parts
	Sharp® SF 2022, 2027, 2035	
5977	Sharp SF 2022, 2027, 2035 compatible toner cartridge (320gram)	Copier & MF cartridges
	Sharp® SF 2030, 2025	
8984	Sharp SF 2025,2030,2530,2040,2540 compatible toner cartridge 600g (sold 10 p/box)	Copier & MF cartridges
	Sharp® SF 2050, 2052, 2060, 3062, 2260	
12881	Sharp® SF 2050, 2052, 2060, 3062, 2260 compatible toner cartridge, 930g (sold 10/box)	Copier & MF cartridges
	Sharp® SF 2216, 2220	
7662	Sharp SF 2216, 2220 compatible toner cartridge 240g, 10 pk	Copier & MF cartridges
	Sharp® SF-7300	
9384	Sharp AR 160, 161, 200, 205, AL 1600 Absolute Black™ toner 640g	Absolute Black™ toners
11839	Sharp SF 7300, 7320, 7350, 7370 compatible toner cartridge 260g (sold 10 p/box)	Copier & MF cartridges
11569	Toshiba e Studio 161, T 1620 Unidrum™ with gears	Drums
11570	Toshiba e Studio 161, T 1620 wiper blade, 10 pk	Blades Wiper & Doctor
	Sharp® SF-7800, 7850, 7855	
5830	Sharp SF 7800, 7850, 7855 "F" drum (sold 50 pk) (special order)	Drums
	Sharp® Z 20	
5740	Sharp Z 20 Absolute Black™ toner 80g	Absolute Black™ toners
5741	Sharp Z 20 Absolute Black™ developer 140g	Absolute Black™ toners
	Sharp® Z 30	
637	Sharp Z 30 Absolute Black™ developer 140g	Absolute Black™ toners
638	Sharp Z 30 Absolute Black™ toner 80g	Absolute Black™ toners
6137	Sharp Z 30 Absolute Black™ toner, 22 lb (10 kg) bag (sold 2/box)	Absolute Black™ toners
5682	Sharp Z 30 Unidrum™ "S" w/gears	Drums
	Sharp® Z 50	
640	Sharp Z 50 Absolute Black™ developer 170g	Absolute Black™ toners
647	Sharp Z 50 Absolute Black™ toner 130g	Absolute Black™ toners
5609	Sharp Z 50 Absolute Black™ toner, 22 lb (10 Kg) bag	Absolute Black™ toners
6024	Sharp Z 50 developer, 22 lb (10 kg) bag (sold 5/box)	Absolute Black™ toners
642	Sharp Z 50 OEM type plastic seal cover (special order)	Seals
645	Sharp Z 50 recovery blade, 25 pk (special order)	Cartridge Parts
643	Sharp Z 50 Unidrum™ "S" w/gears (sold 20/box)	Drums
648	Sharp Z 50 wiper blade (sold in 10 pk)	Blades Wiper & Doctor

© 2008 UniNet Imaging Inc. All Trademark names are property of their respective owners. Product brand names mentioned are intended to show compatibility only.

Note: "Under Development" and/or "Under Final Test" samples are not under UniNet warranty and are for developing purposes only. Summit Technologies is a division of UniNet Imaging Inc.

ITEM #	DESCRIPTION	CATEGORY
	Sharp® Z 835	
5052	Sharp Z 835, Z 81 Absolute Black™ toner 170g	Absolute Black™ toners
5731	Sharp Z 835, Z 81 Absolute Black™ developer 170g	Absolute Black™ toners
8195	Sharp Z 835, Z 81 doctor blade, 10 pk	Blades Wiper & Doctor
7644	Sharp Z 835, Z 81 Unidrum™ "S" with gears	Drums
5363	Sharp Z 835, Z 81 wiper blade, 10 pk	Blades Wiper & Doctor
	Sindo Ricoh® LF-1200	
8227	Sindo Ricoh LF 1200 Absolute Black™ toner 175g	Absolute Black™ toners
8229	Sindo Ricoh LF 1200 Unidrum™ "S" w/gears	Drums
8228	Sindo Ricoh LF 1200 wiper blade, 10 pk	Blades Wiper & Doctor
	Sindo Ricoh® LP-1600	
6952	Sindo Ricoh LP 1600 Absolute Black™ toner 150g	Absolute Black™ toners
5203	Sindo Ricoh LP 1600 Smartchip® (special order)	Smartchip®
8057	Sindo Ricoh LP 1600 Unidrum™ OEM style with gears	Drums
8058	Sindo Ricoh LP 1600 wiper blade, 10 pk	Blades Wiper & Doctor
	Sindo Ricoh® LP-1800	
5368	Sindo Ricoh LP 1800 Smartchip® (special order)	Smartchip®
5198	Sindo Ricoh LP 1900 Smartchip® (special order)	Smartchip®
5790	Sindo Ricoh LP 1900, 1800 Unidrum™ OEM style with gears	Drums
5791	Sindo Ricoh LP 1900, 1800 wiper blade, 10 pk	Blades Wiper & Doctor
	Sindo Ricoh® LP-1900	
5617	Sindo Ricoh LP 1900, 1800 Absolute Black™ toner 200g	Absolute Black™ toners
5790	Sindo Ricoh LP 1900, 1800 Unidrum™ OEM style with gears	Drums
5791	Sindo Ricoh LP 1900, 1800 wiper blade, 10 pack	Blades Wiper & Doctor
	Sindo Ricoh® LP-2200	
5818	Sindo Ricoh LP 2200 Absolute Black™ toner 300g	Absolute Black™ toners
5061	Sindo Ricoh LP 2200 Smartchip (special order)	Smartchip®
5187	Sindo Ricoh LP 2200 Unidrum™ with gears	Drums
5817	Sindo Ricoh LP 2200 wiper blade, 10 pk	Blades Wiper & Doctor
	Sindo Ricoh® LP-2250	
7383	Sindo Ricoh LP 2250 Absolute Black™ toner carrier TBAg (under development)	Cartridge Parts
8637	Sindo Ricoh LP 2250 Absolute Black™ toner TBAg (under development)	Absolute Black™ toners
9782	Sindo Ricoh LP 2250 Clearseal™ adhesive for carrier hopper, 50 pk	Seals
9781	Sindo Ricoh LP 2250 Clearseal™ adhesive for toner hopper, 50 pk	Seals
8622	Sindo Ricoh LP 2250 Unidrum™ with gears (special order)	Drums
	Sindo Ricoh® LP-3232	
9395	Lexmark T 420, 430, X 422, IBM 1422 Unidrum™ Green with gears	Drums
9624	Lexmark T 430 Smartchip® (12K) (IBM 1422 engine)	Smartchip®
9623	Lexmark T 430, X 422, IBM 1422 Absolute Black™ toner 325g (12,000 pages)	Absolute Black™ toners
	Sindo Ricoh® LP-3320	
8077	Sindo Ricoh LP 3320 Absolute Black™ toner 550g	Absolute Black™ toners
8907	Sindo Ricoh LP 3320 Absolute Black™ toner 22 lb (10 kg) bag	Absolute Black™ toners
8079	Sindo Ricoh LP 3320 developer 55 lb (25 kg) barrel	Absolute Black™ toners
8904	Sindo Ricoh LP 3320 drum with gears (special order)	Drums
8078	Sindo Ricoh LP 3320 toner developer 55g	Absolute Black™ toners
8906	Sindo Ricoh LP 3320 Clearseal™ adhesive for toner hopper, 50 pk	Seals
9780	Sindo Ricoh LP 3320 Silver Seal™ adhesive, 50 pk	Seals

© 2008 UniNet Imaging Inc. All Trademark names are property of their respective owners. Product brand names mentioned are intended to show compatibility only.

Note: "Under Development" and/or "Under Final Test" samples are not under UniNet warranty and are for developing purposes only. Summit Technologies is a division of UniNet Imaging Inc.

ITEM #	DESCRIPTION	CATEGORY
8905	Sindo Ricoh LP 3320 wiper blade, 10 pk	Blades Wiper & Doctor
	Source Technologies® 1332, 1352	
9894	Lexmark T 630, 632, 634 Smartchip® (32K)	Smartchip®
9228	Lexmark T 630, 632, 634 Smartchip® (Dell 5200, 5300, IBM 1332, 1352, 1372 engine)	Smartchip®
11171	Toshiba e-Studio 500 P uses Lexmark T 640, 642, 644 engine	Absolute Black™ toners
	Source Technologies® 9222	
5211	Lexmark T 420 Smartchip® (MICR for checks) (Source Tech 9222 MICR engine)	Smartchip®
5212	Lexmark T 420, Source Tech 9222 MICR™ toner (for checks) 300g	Absolute MICR™ toners
	Source Technologies® 9325, 9335, 9340	
5067	Source Tech 9325, 9335, 9340, T 630, 632, 634 MICR Smartchip®	Smartchip®
	Tally® Genicom® T-8008	
9983	Tally T 8008 Absolute Black™ toner 310g	Absolute Color™ toners
9984	Tally T 8008 Absolute Cyan™ toner 215g	Absolute Color™ toners
9985	Tally T 8008 Absolute Magenta™ toner 215g	Absolute Color™ toners
9986	Tally T 8008 Absolute Yellow™ toner 215g	Absolute Color™ toners
	Tally® Genicom® T-8124	
5503	Tally T 8124 Absolute Black™ toner 250g (7,500 pages)	Absolute Color™ toners
5504	Tally T 8124 Absolute Cyan™ toner 220g (6,000 pages)	Absolute Color™ toners
5505	Tally T 8124 Absolute Magenta™ toner 220g (6,000 pages)	Absolute Color™ toners
5506	Tally T 8124 Absolute Yellow™ toner 220g (6,000 pages)	Absolute Color™ toners
5507	Tally T 8124 Unidrum™ with gears	Drums
	Tally® Genicom® T-8406, 8306	
6555	Tally T 8406, 8306 Absolute Black™ toner 310g	Absolute Color™ toners
6556	Tally T 8406, 8306 Absolute Cyan™ toner 290g	Absolute Color™ toners
6557	Tally T 8406, 8306 Absolute Magenta™ toner 290g	Absolute Color™ toners
6541	Tally T 8406, 8306 Absolute Yellow™ toner 290g	Absolute Color™ toners
	Tally® Genicom® T-9022	
5757	Tally T 9022 Absolute Black™ toner 135g (5,000 pages)	Absolute Black™ toners
5807	Tally T 9022 doctor blade, 10 pack	Blades Wiper & Doctor
9527	Tally T 9022 Smartchip® (5,000 pages)	Smartchip®
5759	Tally T 9022 Unidrum™ with gears	Drums
5548	Tally T 9022 wiper blade, 10 pack	Blades Wiper & Doctor
5009	Xerox N 24, N 32, N 40 Smartchip® 113R00184 (special order)	Smartchip®
	Tally® Genicom® T-9025	
5424	Tally T 9025 Absolute Black™ toner 245g (10,000 pages)	Absolute Black™ toners
6410	Tally T 9025 doctor blade, 10 pack	Blades Wiper & Doctor
5105	Tally T 9025 Smartchip® (10,000 pages)	Smartchip®
5477	Tally T 9025 Unidrum™ with gears	Cartridge Parts
5194	Tally T 9025 wiper blade, 10 pack	Blades Wiper & Doctor
	Tally® Genicom® T-9035	
6381	Tally T 9035 Absolute Black™ toner 800g (17,000 pages)	Cartridge Parts
6726	Tally T 9035 Clearseal™ adhesive, 50 pack	Seals
6682	Tally T 9035 doctor blade, 10 pack	Cartridge Parts
6457	Tally T 9035 Smartchip® (17,000 pages) (under development)	Smartchip®
6696	Tally T 9035 Unidrum™ with gears	Drums

© 2008 UniNet Imaging Inc. All Trademark names are property of their respective owners. Product brand names mentioned are intended to show compatibility only.

Note: "Under Development" and/or "Under Final Test" samples are not under UniNet warranty and are for developing purposes only. Summit Technologies is a division of UniNet Imaging Inc.

TALLY GENICOM T 9104 • TOSHIBA DP 1250

ITEM #	DESCRIPTION	CATEGORY
	Tally® Genicom® T-9104	
7024	Tally T 9014 Absolute Black™ toner 170g	Absolute Black™ toners
6327	Tally T 9104 Absolute Black™ toner 30g	Absolute Black™ toners
	Tally® Genicom® T-9114	
6149	Tally T 9114 Absolute Black™ toner 200g	Absolute Black™ toners
6184	Tally T 9114 Unidrum™ OEM style with gears	Drums
6351	Tally T 9114 wiper blade, 10 pack	Blades Wiper & Doctor
	Tally® Genicom® T-9220	
6798	Tally T 9220 Smartchip®	Smartchip®
	Tally® Genicom® T-9314	
6309	Tally T 9134 MICR™ (for checks) toner 22 lb (10 kg) bag (special order)	Absolute MICR™ toners
5216	Tally T 9314 Absolute Black™ toner 480g	Absolute Black™ toners
8108	Tally T 9314 MICR™ toner 480g (for checks) (under final test)	Absolute MICR™ toners
	Tally® Genicom® T-9412	
5632	Tally T 9412 Absolute Black™ toner 200g	Absolute Black™ toners
6287	Tally T 9412 Unidrum™ "S" with gears	Drums
	TEC LB 1305/06/21/23	
5568	TEC 1305, 1306, 1321, 1323 Unidrum™ "S" gearless (special order)	Drums
683	TEC 1305/06/21/23 wiper blade (special order)	Blades Wiper & Doctor
	Tektronix® Phaser 540, 550, 740	
6369	Tektronix 540, 560, 740, 750 Black toner 200g	Absolute Color™ toners
7513	Tektronix 540, 560, 740, 750 Black toner 22 lb (10 kg)	Absolute Color™ toners
6374	Tektronix 540, 560, 740, 750 Cyan toner 160g	Absolute Color™ toners
5022	Tektronix 540, 560, 740, 750 Cyan toner 22 lb (10 kg) bag	Absolute Color™ toners
6375	Tektronix 540, 560, 740, 750 Magenta toner 160g	Absolute Color™ toners
5023	Tektronix 540, 560, 740, 750 Magenta toner 22 lb (10 kg) bag	Absolute Color™ toners
6376	Tektronix 540, 560, 740, 750 Yellow toner 160g	Absolute Color™ toners
5024	Tektronix 540, 560, 740, 750 Yellow toner 22 lb (10 kg) bag	Absolute Color™ toners
4942	Tektronix Phaser 540, 550, 740 Smartchip® drum unit (under development)	Cartridge Parts
	Tektronix® Phaser 780, 780+	
7771	Sharp JX 9600, 9400 wand, 10 pack	Cartridge Parts
6262	Tektronix Phaser 780 Absolute Black™ toner 200g (needs carrier)	Absolute Color™ toners
6261	Tektronix Phaser 780 Absolute Cyan™ toner 200g (needs carrier)	Absolute Color™ toners
6260	Tektronix Phaser 780 Absolute Magenta™ toner 200g (needs carrier)	Absolute Color™ toners
6259	Tektronix Phaser 780 Absolute Yellow™ toner 200g (needs carrier)	Absolute Color™ toners
8809	Tektronix Phaser 780 developer carrier toner 60g (special order)	Absolute Color™ toners
	Tektronix® Phaser 840, 850	
5002	Tektronix Phaser 840, 850 Smartchip® for drum unit	Smartchip®
	Telecom C-501	
6295	Telecom C 501 felt, 100 pack	Cartridge Parts
	Toshiba® BD-6650, 5540	
5238	Toshiba BD 6550, 5540 Absolute Black toner 220 lb (100 kg) (special order)	Absolute Black™ toners
	Toshiba® DP-1250, 1450	
6983	Xerox DC 212, 214 Absolute Black™ toner 800g	Absolute Black™ toners

© 2008 UniNet Imaging Inc. All Trademark names are property of their respective owners. Product brand names mentioned are intended to show compatibility only.

Note: "Under Development" and/or "Under Final Test" samples are not under UniNet warranty and are for developing purposes only. Summit Technologies is a division of UniNet Imaging Inc.

ITEM #	DESCRIPTION	CATEGORY
	Toshiba® DP-80, 85	
7718	Toshiba DP 80 , 85 Absolute Black™ toner 150g (New Formula)	Absolute Black™ toners
	Toshiba® e-Studio 12, 15, 120, 150	
11509	Toshiba e Studio 12, 15, 120, 150 Absolute Black™ toner 238g	Absolute Black™ toners
11517	Toshiba e Studio 12, 15, 120, 150 compatible toner cartridge 238g	Copier & MF cartridges
11511	Toshiba e Studio 12, 15, 120, 150 Unidrum™ with gears	Drums
11512	Toshiba e Studio 12, 15, 120, 150 wiper blade, 10 pack	Blades Wiper & Doctor
11510	Toshiba e-Studio 12, 15, 120, 150 developer 175g	Absolute Black™ toners
	Toshiba® e-Studio 16, 20, 25	
8832	Toshiba e Studio 16, 160, T 1600 comp. toner cartridge 335g, 2 pack	Copier & MF cartridges
8687	Toshiba e Studio 16, 20, 25 Absolute Black™ toner 176 lb (80 kg) barrel (special order)	Absolute Black™ toners
8543	Toshiba e Studio 16, 20, 25, 160, 200, 250 Unidrum™ with gears (special order)	Drums
6274	Toshiba e Studio 20, 25 Smartchip® (special order)	Smartchip®
8989	Toshiba e Studio 20, 25, T 2500 comp. toner cartridge 500g, 2 pack	Copier & MF cartridges
	Toshiba® e-Studio 161, T-1620	
6484	Sharp AR 160, 161, 200, 205, AL 1600 Unidrum™ with gears	Drums
11689	Toshiba e Studio 161, T 1620 compatible toner cartridge 537g (sold 10/box)	Copier & MF cartridges
	Toshiba® e-Studio 163, 165, 203, 205, T-1640	
11568	Toshiba e Studio 161, T 1620 Absolute Black™ compatible developer 390g	Absolute Black™ toners
11567	Toshiba e Studio 161, T 1620 Absolute Black™ toner 537g	Absolute Black™ toners
11514	Toshiba e Studio 163, 165, 203, 205 Absolute Black™ drum unit carrier developer 480g	Absolute Black™ toners
11700	Toshiba e Studio 163, 165, 203, 205, T 1640 Absolute Black™ toner 22 lb (10 kg) bag	Absolute Black™ toners
11513	Toshiba e Studio 163, 165, 203, 205, T 1640 Absolute Black™ toner 675g	Absolute Black™ toners
11566	Toshiba e Studio 163, 165, 203, 205, T 1640 compatible toner cartridge (sold 4/box)	Copier & MF cartridges
11701	Toshiba e Studio 163, 165, 203, 205, T 1640 Smartchip® (under development)	Smartchip®
	Toshiba® e-studio 168, 208, 258	
12673	Toshiba e Studio 168, 208, 258 Unidrum™ with gears (special order)	Drums Copier
12669	Toshiba® e-studio 168, 208, 258 wiper blade (special order)	Blades Wiper & Doctor
	Toshiba® e-Studio 170 F	
11817	Toshiba e Studio 170 F Absolute Black™ toner 200g (6,000 pages)	Absolute Black™ toners
12050	Toshiba e Studio 170 F Smartchip® (6,000 pages) (under development) (US version)	Smartchip®
11818	Toshiba e Studio 170 F Smartchip® (6,000 pages) (under final test) (Europe version)	Smartchip®
11819	Toshiba e Studio 170 F Unidrum™ with gears	Drums
	Toshiba® e-Studio 180 CP	
9905	Toshiba e Studio 180 CP Absolute Black™ toner 310g	Absolute Color™ toners
9906	Toshiba e Studio 180 CP Absolute Cyan™ toner 215g	Absolute Color™ toners
9907	Toshiba e Studio 180 CP Absolute Magenta™ toner 215g	Absolute Color™ toners
9908	Toshiba e Studio 180 CP Absolute Yellow™ toner 215g	Absolute Color™ toners
	Toshiba® e-Studio 190 P	
9899	Lexmark Optra E 220, 320, 321, 322, 323 Doctor bar, 10 pack	MAG, DVR & PCR rollers
7912	Lexmark Optra E 220, 320, 321, 322, 323 Unidrum™ OEM style with gears	Drums
8569	Lexmark Optra E 321, 323 Absolute Black™ toner 155g (6,000 pages)	Absolute Black™ toners
8568	Lexmark Optra E 321, 323 Absolute Black™ toner 22 lb (10 kg) bag	Absolute Black™ toners
8571	Lexmark Optra E 321, 323 wiper blade, 10 pack Blades	Wiper & Doctor
8806	Lexmark Optra E 321, 323, 220 Smartchip® (High Yield) (Dell 1500, IBM 1312 engine)	Smartchip®
5659	Toshiba e Studio 190 P (see Lexmark Optra E 321)	Absolute Black™ toners

© 2008 UniNet Imaging Inc. All Trademark names are property of their respective owners. Product brand names mentioned are intended to show compatibility only.

Note: "Under Development" and/or "Under Final Test" samples are not under UniNet warranty and are for developing purposes only. Summit Technologies is a division of UniNet Imaging Inc.

ITEM #	DESCRIPTION	CATEGORY
	Toshiba® e-Studio 20 CP	
10581	Toshiba e Studio 20 CP Absolute Black™ toner 340g	Absolute Color™ toners
10582	Toshiba e Studio 20 CP Absolute Cyan™ toner 340g	Absolute Color™ toners
10583	Toshiba e Studio 20 CP Absolute Magenta™ toner 340g	Absolute Color™ toners
10584	Toshiba e Studio 20 CP Absolute Yellow™ toner 340g	Absolute Color™ toners
	Toshiba® e-Studio 20 P, 25 P	
8219	Lexmark 4059, Optra T 420, 520, 610, 620, 630 Doctor Bar, 10 pack	MAG, DVR & PCR rollers
5096	Lexmark 4059, Optra T 610, 520, 620 wiper blade end foam, 50 pack	Cartridge Parts
5749	Lexmark 4059, Optra T 610, 520, 620, 630 shipping lock, 25 pack	Cartridge Parts
502	Lexmark 4059, Optra T 610, 520, 620, 630 waste recovery blade, 100 pack	Cartridge Parts
6140	Lexmark 4059, T 420, 430, 520, 610, 620, 630 Shim washer, 100 pack	Cartridge Parts
8191	Lexmark Optra E 320, M 410, T 420, 520, 620, 630, 640 drum cover, 10 pack	Cartridge Parts
6679	Lexmark Optra T 520, 610, 620, 630 Unidrum™ "S" w/gears	Drums
5938	Lexmark Optra T 610, 520, 620, 630 Inner & outer retaining blade, 50 sets	Cartridge Parts
10659	Lexmark Optra T 610, 520, 620, 630, 640 developer roller end seal (left & right) 100 sets	Cartridge Parts
7983	Lexmark T 520 Absolute Black™ toner 22 lb (10 kg) bag	Absolute Black™ toners
7907	Lexmark T 520 Absolute Black™ toner 300g (10,000 pages)	Absolute Black™ toners
9060	Lexmark T 520 Absolute Black™ toner 615g (20,000 pages)	Absolute Black™ toners
11364	Lexmark T 520 conversion recess insert, 10 pack (special order)	Absolute Black™ toners
9646	Lexmark T 520, 522 Smartchip® (20K) (IBM 1125, 1120 engine)	Smartchip®
8345	Lexmark T 520, 522 Smartchip®, 10 pack (K product) (IBM 1120, 1125 engine)	Smartchip®
10579	Toshiba e Studio 20 P, 25 P (see Lexmark T 520, 522)	Absolute Black™ toners
	Toshiba® e-Studio 20, 25 C	
7136	Lexmark 4059, Optra T 610, 520, 620, 630 shipping lock instruction, 100 pack	Cartridge Parts
8489	Lexmark T 520 MICR™ (for checks) toner 490g	Absolute MICR™ toners
	Toshiba® e-Studio 200 CP	
10142	Toshiba e Studio 200 CP Absolute Black™ toner 270g (12,000 pages) (under development)	Absolute Color™ toners
10143	Toshiba e Studio 200 CP Absolute Cyan™ toner 270g (12,000 pages)	Absolute Color™ toners
10144	Toshiba e Studio 200 CP Absolute Magenta™ toner 270g (12,000 pages)	Absolute Color™ toners
10145	Toshiba e Studio 200 CP Absolute Yellow™ toner 270g (12,000 pages)	Absolute Color™ toners
	Toshiba® e-Studio 200, 202, 230, 232, 280, 282	
11688	Toshiba e Studio 200, 202, 230, 232, 280, 282 compatible toner cartridge (sold 4/box)	Copier & MF cartridges
	Toshiba® e-Studio 205 CP	
11691	Toshiba e Studio 205 CP Absolute Black™ toner 310g (8,000 pages)	Absolute Color™ toners
11692	Toshiba e Studio 205 CP Absolute Cyan™ toner 205g (5,000 pages)	Absolute Color™ toners
11693	Toshiba e Studio 205 CP Absolute Magenta™ toner 205g (5,000 pages)	Absolute Color™ toners
11694	Toshiba e Studio 205 CP Absolute Yellow™ toner 205g (5,000 pages)	Absolute Color™ toners
11695	Toshiba e Studio 205 CP Smartchip® Black (8,000 pages) (under development)	Smartchip®
11696	Toshiba e Studio 205 CP Smartchip® Cyan (5,000 pages) (under development)	Smartchip®
11697	Toshiba e Studio 205 CP Smartchip® Magenta (5,000 pages) (under development)	Smartchip®
11698	Toshiba e Studio 205 CP Smartchip® Yellow (5,000 pages) (under development)	Smartchip®
	Toshiba® e-Studio 220 P	
8395	Lexmark T 420 Smartchip® (Dell 2500, IBM 1222 engine)	Smartchip®
11857	Lexmark T 420, 430, X 422 developer roller, 10 pack (under final test)(special order)	MAG, DVR & PCR rollers
9395	Lexmark T 420, 430, X 422, IBM 1422 Unidrum™ Green with gears	Drums
8396	Lexmark T 420, 430, X 422, IBM 1422 wiper blade, 10 pack	Blades Wiper & Doctor
8394	Lexmark T 420, X 422 Absolute Black™ toner 22 lb (10 kg) bag	Absolute Black™ toners
8393	Lexmark T 420, X 422 Absolute Black™ toner 255g (10,000 pages)	Absolute Black™ toners
6008	Lexmark T 420, X 422 shipping lock, 10 pack	Cartridge Parts

© 2008 UniNet Imaging Inc. All Trademark names are property of their respective owners. Product brand names mentioned are intended to show compatibility only.

Note: "Under Development" and/or "Under Final Test" samples are not under UniNet warranty and are for developing purposes only. Summit Technologies is a division of UniNet Imaging Inc.

ITEM #	DESCRIPTION	CATEGORY
9163	Toshiba e Studio 220 (see Lexmark T 420)	Absolute Black™ toners
	Toshiba® e-Studio 250 CP	
6713	Toshiba e Studio 250 CP Smartchip for toner cartridge (under development)	Smartchip®
	Toshiba® e-Studio 2500C, 3500C, 3510C	
12622	Toshiba e Studio 2500C, 3500C, 3510C Absolute Black™ toner 22 lb (10 kg) bag	Absolute Color™ toners
12593	Toshiba e Studio 2500C, 3500C, 3510C Absolute Black™ toner 600g (under development)	Absolute Color™ toners
12623	Toshiba e Studio 2500C, 3500C, 3510C Absolute Cyan® toner 22 lb (10 kg) bag	Absolute Color™ toners
12618	Toshiba e Studio 2500C, 3500C, 3510C Absolute Cyan® toner 590g (under development)	Absolute Color™ toners
12624	Toshiba e Studio 2500C, 3500C, 3510C Absolute Magenta® toner 22 lb (10 kg) bag	Absolute Color™ toners
12619	Toshiba e Studio 2500C, 3500C, 3510C Absolute Magenta® toner 590g	Absolute Color™ toners
12625	Toshiba e Studio 2500C, 3500C, 3510C Absolute Yellow® toner 22 lb (10 kg) bag	Absolute Color™ toners
12621	Toshiba e Studio 2500C, 3500C, 3510C Absolute Yellow® toner 590g (under development)	Absolute Color™ toners
	Toshiba® e-Studio 270 P	
9621	Lexmark E 230, 232, 238, 250, 330, 332, 340, 350, 450 Developer roller, 10 pack	MAG, DVR & PCR rollers
9621	Lexmark E 230, 232, 238, 250, 330, 332, 340, 350, 450 Developer roller, 10 pack	MAG, DVR & PCR rollers
9897	Lexmark E 230, 232, 238, 250, 330, 332, 340, 350, 450 Doctor bar, 10 pack (Dell 1700)	MAG, DVR & PCR rollers
5922	Lexmark E 230, 232, 238, 250, 330, 332, 340, 350, 450 PCR, 10 pack (Dell 1700, IBM 1412)	MAG, DVR & PCR rollers
9616	Lexmark E 230, 232, 238, 250, 330, 332, 340, 350, 450 shipping lock, 10 pack (Dell 1700)	Cartridge Parts
12021	Lexmark E 230, 232, 238, 250, 330, 332, 340, 350, 450 Summit™ , 5 pack drum w/gears	Drums
10392	Lexmark E 230, 232, 238, 250, 330, 332, 340, 350, 450 supply roller, 10 pack (Dell P 1700)	MAG, DVR & PCR rollers
9255	Lexmark E 230, 232, 238, 250, 330, 332, 340, 350, 450 Unidrum™ "F" w/gears (Dell 1700)	Drums
5563	Lexmark E 230, 232, 238, 250, 330, 332, 340, 350, 450 Unidrum™ Green w/gears (Dell 1700)	Drums
9898	Lexmark E 230, 232, 238, 250, 330, 332, 340, 350, 450 wiper blade, 10 pack (Dell 1700)	Blades Wiper & Doctor
9254	Lexmark E 230, 232, 238, 330, 332, 340 Absolute Black™ toner 22 lb (10 kg) bag	Absolute Black™ toners
9295	Lexmark E 230, 232, 238, 330, 332, 340, Dell 1700 Absolute Black™ toner 185g (6,000 pages)	Absolute Black™ toners
11964	Lexmark E 230, 232, 238, 330, 332, 340, Dell 1700 MICR™ toner 205g (under development)	Absolute MICR™ toners
11356	Lexmark E 330, (Dell 1700) recovery blade, 100 pack (special order)	Cartridge Parts
10393	Lexmark E 330, 332, 340 doctor blade, 10 pack (under development)	Blades Wiper & Doctor
	Toshiba® e-Studio 28, 35, 45	
8991	Toshiba e Studio 28, 35, 45, 350, 450 Unidrum™ with gears (sold 20/box)	Drums
12583	Toshiba e Studio 28, 35, 45, 350, 450 wiper blade (special order)	Blades Wiper & Doctor
11841	Toshiba e Studio 28, 35, 45, T 3500 (Europe) compatible toner cartridge 450g, 4 pack	Copier & MF cartridges
8688	Toshiba e Studio 28, 35, 45, T 3500 Absolute Black™ toner 176 lb (80 kg) barrel	Absolute Black™ toners
8823	Toshiba e Studio 28, 35, 45, T 3500 Absolute Black™ toner 450g (special order)	Absolute Black™ toners
8831	Toshiba e Studio 28, 35, 45, T 3500 USA compatible toner cartridge 450g, 4 pack	Copier & MF cartridges
11690	Toshiba e Studio 55, 65, 80, T 6570 Europe compatible toner cartridge 1500g, 4 pack	Copier & MF cartridges
8990	Toshiba e Studio 55, 65, 80, T 6570 US compatible toner cartridge 1500g, 4 pack	Copier & MF cartridges
	Toshiba® e-Studio 280 CP	
10146	Toshiba e Studio 280 CP Absolute Black™ toner 380g	Absolute Color™ toners
10147	Toshiba e Studio 280 CP Absolute Cyan™ toner 380g	Absolute Color™ toners
10148	Toshiba e Studio 280 CP Absolute Magenta™ toner 380g	Absolute Color™ toners
10149	Toshiba e Studio 280 CP Absolute Yellow™ toner 380g	Absolute Color™ toners
	Toshiba® e-Studio 30 C	
6821	Lexmark T 620 Absolute Black™ toner 22 lb (10 Kg) bag	Absolute Black™ toners
9059	Lexmark T 620 Absolute Black™ toner 825g	Absolute Black™ toners
8490	Lexmark T 620 MICR™ toner 410g (use 2 for High Yield)	Absolute MICR™ toners
9363	Lexmark T 620, 622 Smartchip® (IBM 1130, 1140 engine)	Smartchip®

© 2008 UniNet Imaging Inc. All Trademark names are property of their respective owners. Product brand names mentioned are intended to show compatibility only.

Note: "Under Development" and/or "Under Final Test" samples are not under UniNet warranty and are for developing purposes only. Summit Technologies is a division of UniNet Imaging Inc.

ITEM #	DESCRIPTION	CATEGORY
	Toshiba® e-Studio 30 P, 40 P	
8219	Lexmark 4059, Optra T 420, 520, 610, 620, 630 Doctor Bar, 10 pack	MAG, DVR & PCR rollers
5096	Lexmark 4059, Optra T 610, 520, 620 wiper blade end foam, 50 pack	Cartridge Parts
7136	Lexmark 4059, Optra T 610, 520, 620, 630 shipping lock instruction, 100 pack	Cartridge Parts
5749	Lexmark 4059, Optra T 610, 520, 620, 630 shipping lock, 25 pack	Cartridge Parts
502	Lexmark 4059, Optra T 610, 520, 620, 630 waste recovery blade, 100 pack	Cartridge Parts
6140	Lexmark 4059, T 420, 430, 520, 610, 620, 630 Shim washer, 100 pack	Cartridge Parts
8191	Lexmark Optra E 320, M 410, T 420, 520, 620, 630, 640 drum cover, 10 pack	Cartridge Parts
6679	Lexmark Optra T 520, 610, 620, 630 Unidrum™ "S" w/gears	Drums
5938	Lexmark Optra T 610, 520, 620, 630 Inner & outer retaining blade, 50 sets	Cartridge Parts
10659	Lexmark Optra T 610, 520, 620, 630, 640 developer roller end seal (left & right) 100 sets	Cartridge Parts
10578	Toshiba e Studio 30 P, 40 P (see Lexmark T 620, 622)	Absolute Black™ toners
	Toshiba® e-Studio 300 P	
11699	Toshiba e-Studio 300 P Smartchip® (under development) Smartchip®	
	Toshiba® e-Studio 320 P	
9395	Lexmark T 420, 430, X 422, IBM 1422 Unidrum™ Green with gears	Drums
8396	Lexmark T 420, 430, X 422, IBM 1422 wiper blade, 10 pack	Blades Wiper & Doctor
9624	Lexmark T 430 Smartchip® (12K) (IBM 1422 engine)	Smartchip®
9623	Lexmark T 430, X 422, IBM 1422 Absolute Black™ toner 325g (12,000 pages)	Absolute Black™ toners
10577	Toshiba e Studio 320 P (see Lexmark T 430)	Absolute Black™ toners
	Toshiba® e-Studio 350, 352, 450, 452	
11686	Toshiba e Studio 350, 352, 450, 452 compatible toner cartridge 675g, 4 pack	Copier & MF cartridges
	Toshiba® e-Studio 400 P	
5685	Lexmark 4059, Optra S, T 520, 610, 620, 630, 640, 644 "F" drum w/gears	Drums
502	Lexmark 4059, Optra T 610, 520, 620, 630 waste recovery blade, 100 pack	Cartridge Parts
6140	Lexmark 4059, T 420, 430, 520, 610, 620, 630 Shim washer, 100 pack	Cartridge Parts
8191	Lexmark Optra E 320, M 410, T 420, 520, 620, 630, 640 drum cover, 10 pack	Cartridge Parts
6679	Lexmark Optra T 520, 610, 620, 630 Unidrum™ "S" w/gears	Drums
5938	Lexmark Optra T 610, 520, 620, 630 Inner & outer retaining blade, 50 sets	Cartridge Parts
10659	Lexmark Optra T 610, 520, 620, 630, 640 developer roller end seal (left & right) 100 sets	Cartridge Parts
9789	Lexmark T 630 developer roller, 10 pack	MAG, DVR & PCR rollers
9102	Lexmark T 630, 632, 634 Absolute Black™ toner 22 lb (10 Kg) bag	Absolute Black™ toners
8983	Lexmark T 630, 632, 634 Absolute Black™ toner 840g (32,000 pages)	Absolute Black™ toners
9894	Lexmark T 630, 632, 634 Smartchip® (32K) Smartchip®	
9228	Lexmark T 630, 632, 634 Smartchip® (Dell 5200, 5300, IBM 1332, 1352, 1372 engine)	Smartchip®
10580	Toshiba e Studio 400 P (see Lexmark T 630, 632, 634)	Absolute Black™ toners
11171	Toshiba e-Studio 500 P uses Lexmark T 640, 642, 644 engine	Absolute Black™ toners
	Toshiba® e-Studio 500 P	
8465	Lexmark T 640, 642, 644 Absolute Black™ toner 22 lb (10 kg) bag	Absolute Black™ toners
7430	Lexmark T 640, 642, 644 Absolute Black™ toner 610g (21,000 pages)	Absolute Black™ toners
8464	Lexmark T 640, 642, 644 Absolute Black™ toner 920g (32,000 pages)	Absolute Black™ toners
11342	Lexmark T 640, 642, 644 conversion recess insert, 10 pack	Cartridge Parts
12342	Lexmark T 640, 642, 644 developer roller cover, 10 pack	Cartridge Parts
7000	Lexmark T 640, 642, 644 developer roller, 10 pack	MAG, DVR & PCR rollers
10249	Lexmark T 640, 642, 644 doctor bar sealing foam, 100 pack under development	Cartridge Parts
10216	Lexmark T 640, 642, 644 doctor bar, 10 pack	MAG, DVR & PCR rollers
11150	Lexmark T 640, 642, 644 FIN (left trigger plate), 10 pack	Cartridge Parts
10079	Lexmark T 640, 642, 644 shipping lock, 10 pack	Cartridge Parts
9247	Lexmark T 640, 642, 644 wiper blade, 10 pack	Blades Wiper & Doctor
11154	Toshiba e-Studio 500 P Smartchip® (under development)	Smartchip®

ITEM #	DESCRIPTION	CATEGORY
11687	Toshiba® e-Studio 520, 600, 720, 850 Toshiba e Studio 620, 600, 720, 850 compatible toner cartridge 1,370g (sold 4/pack)	Copier & MF cartridges
8992	Toshiba® e-Studio 55, 65, 80 Toshiba e Studio 55, 65, 80 Unidrum™ with gears (sold 6/box)	Drums
9973	Toshiba® e-Studio 550, 650, 810 Toshiba e Studio 550, 650, 810 compatible toner cartridge 1,350g (sold 4/box)	Copier & MF cartridges
5161	Toshiba e Studio 550, 650, 810 Unidrum™ with gears (sold 6/box)	Drums
10139	Toshiba® e-Studio 6 CP Lexmark Optra W 840 Absolute Black™ toner 22 lb (10 kg) bag (under development)	Absolute Black™ toners
10141	Lexmark Optra W 840 Smartchip® toner cartridge (under development)	Smartchip®
10467	Toshiba e Studio 6 CP Absolute Black™ toner 320g	Absolute Color™ toners
10468	Toshiba e Studio 6 CP Absolute Cyan™ toner 340g	Absolute Color™ toners
10469	Toshiba e Studio 6 CP Absolute Magenta™ toner 340g	Absolute Color™ toners
10470	Toshiba e Studio 6 CP Absolute Yellow™ toner 340g	Absolute Color™ toners
12595	Toshiba® E Studio T 203L, 233, 283 Toshiba® E Studio T 203L, 233, 283 compatible toner cartridge (under development)	Copier & MF cartridges
5642	Toshiba® GX 200 Lexmark Optra E 310 Doctor blade, "K", 10 pk	Blades Wiper & Doctor
8048	Toshiba® T-120 Toshiba T 120 copier toner cartridges, 10 pk	Copier & MF cartridges
7967	Toshiba® T-1650, 1710, 2050, 2500, 2310, 2540 Toshiba T 1650, 1710, 2050, 2500 compatible toner cartridge 300g, 4 pk	Copier & MF cartridges
7968	Toshiba T 1650, 1710, 2050, 2500, 2310, 2540 Absolute Black™ toner, 90 kg (special order)	Absolute Black™ toners
9004	Toshiba® T-2060, 2860, 2870 (T-2060) Toshiba T 2060, 2860, 2870 drum with gears, 20 pk	Drums
7970	Toshiba T 2060, 2860, 2870 Absolute Black™ toner, 100 kg	Absolute Black™ toners
7969	Toshiba T 2060, 2860, 2870 compatible toner cartridge 300g, 4 pk	Copier & MF cartridges
12582	Toshiba T 2060, 2860, 2870 wiper blade (special order)	Blades Wiper & Doctor
8047	Toshiba® T-2460, 2570 Toshiba T 2460, 2570 compatible toner cartridge 4 x 300g pk	Copier & MF cartridges
7972	Toshiba® T-3550, 4550 Toshiba T 3550, 4550 Absolute Black™ toner, 100 kg	Absolute Black™ toners
7971	Toshiba T 3550, 4550 compatible toner cartridge 4 x 550g pk	Copier & MF cartridges
5980	Toshiba® T-3560, 4560 Toshiba T 3560, 4560 Lanier 7335, 7345 toner cartridge comp. 4 x 500g	Copier & MF cartridges
5981	Toshiba® T-5560, 6560 Toshiba T 5560, 6560, Lanier 7355, 7365 toner cartridge comp. 4 x 1350g	Copier & MF cartridges
9000	Toshiba® TF 1350 Toshiba T 1340, 1350, 1370 drum with gears (sold 50 pk) (special order)	Drums
12581	Toshiba BD 1340, 1350, 1370 wiper blade (special order)	Blades Wiper & Doctor
7965	Toshiba T 1340, 1350 Lanier 7213, 7313 Absolute Black™ toner, 90 kg (special order)	Absolute Black™ toners

© 2008 UniNet Imaging Inc. All Trademark names are property of their respective owners. Product brand names mentioned are intended to show compatibility only.
Note: "Under Development" and/or "Under Final Test" samples are not under UniNet warranty and are for developing purposes only. Summit Technologies is a division of UniNet Imaging Inc.

ITEM #	DESCRIPTION	CATEGORY
4907	Toshiba T 1340, 1350, 1370 Lanier 7213 compatible toner cartridge 4 pk	Copier & MF cartridges
	Toshiba® TF-521, 531, 551, TK-02 (TK-05)	
8590	Toshiba TF 521, 531, 551, TK 02 (TK 05) Absolute Black toner 150g	Absolute Black™ toners
688	Toshiba TF 521, 531, 551, TK 02 (TK 05) compatible toner cartridge 150g	Copier & MF cartridges
	Toshiba® TF-541	
690	Toshiba TF 541, TK 01 fax toner cartridge, compatible 200g (special order)	Copier & MF cartridges
	Toshiba® TF-621	
691	Toshiba TF 621, TK 05 (TK 02) fax compatible toner cartridge	Toner cartridges
	Triumph Adler® DC 2016, 2216, 2120, 2125	
10966	Triumph Adler DC 2016, 2116, 2120, 2125 Absolute Black™ toner 480g	Absolute Black™ toners
	Triumph Adler® DC 2018	
10968	Triumph Adler DC 2018, 2315 Absolute Black™ toner 295g	Absolute Black™ toners
	Triumph Adler® DC 2130, 2140, 2150	
10969	Triumph Adler DC 2130, 2140, 2150, 2230, 2240, 2250 Absolute Black™ toner 22 lb (10 kg)	Absolute Black™ toners
	Triumph Adler® DC 2230, 2240, 22	
10969	Triumph Adler DC 2130, 2140, 2150, 2230, 2240, 2250 Absolute Black™ toner 22 lb (10 kg)	Absolute Black™ toners
	Triumph Adler® DC 2315	
10968	Triumph Adler DC 2018, 2315 Absolute Black™ toner 295g	Absolute Black™ toners
	Triumph Adler® FAX 941	
10977	Triumph Adler FAX 941 Absolute Black™ toner 95g	Absolute Black™ toners
	Triumph Adler® Fax 980	
10984	Triumph Adler FAX 980 Absolute Black™ toner 85g	Absolute Black™ toners
	Triumph Adler® LP 4022	
10971	Triumph Adler LP 4022 Absolute Black™ toner 295g	Absolute Black™ toners
	Triumph Adler® LP 4028	
10972	Triumph Adler LP 4028 Absolute Black™ toner 320g	Absolute Black™ toners
	Triumph Adler® LP 4030	
10973	Triumph Adler LP 4030 Absolute Black™ toner 375g (under development)	Absolute Black™ toners
	Triumph Adler® LP 4035, 4045	
10974	Triumph Adler LP 4035 Absolute Black™ toner 515g	Absolute Black™ toners
10975	Triumph Adler LP 4045 Absolute Black™ toner 675g	Absolute Black™ toners
	Triumph Adler® LP 4118	
10970	Triumph Adler LP 4118 Absolute Black™ toner 115g	Absolute Black™ toners
	Triumph Adler® LP 4140, 4151	
10976	Triumph Adler LP 4140, 4151 Absolute Black™ toner 660g (20,000 pages)	Absolute Black™ toners
	Xante® CL 300	
11798	Xante Illumina, CL 30 Absolute Black™ toner (15,000 pages)	Absolute Color™ toners

© 2008 UniNet Imaging Inc. All Trademark names are property of their respective owners. Product brand names mentioned are intended to show compatibility only.

Note: "Under Development" and/or "Under Final Test" samples are not under UniNet warranty and are for developing purposes only. Summit Technologies is a division of UniNet Imaging Inc.

ITEM #	DESCRIPTION	CATEGORY
11799	Xante Illumina, CL 30 Absolute Cyan™ toner (15,000 pages)	Absolute Color™ toners
11800	Xante Illumina, CL 30 Absolute Magenta™ toner (15,000 pages)	Absolute Color™ toners
11801	Xante Illumina, CL 30 Absolute Yellow™ toner (15,000 pages)	Absolute Color™ toners
11823	Xante Illumina, CL 30 Smartchip® fuse for OPC drum unit, 10 pk	Smartchip®
11821	Xante Illumina, CL 30 Unidrum™ with gears	Drums
	Xante® Illumina	
7142	Canon NP 5020, 5060, 6060 wiper blade, 10 pk	Blades Wiper & Doctor
6973	Canon NP 6050, NPG 10 compatible toner cartridge 1500g (sold 8 p/box)	Copier & MF cartridges
8628	Canon NP 6650, 6050, 7050 Absolute Black™ toner 22 lb (10 kg) bag (sold 2/box) (spcl order)	Absolute Black™ toners
11972	Xante Illumina Digital Color Press Absolute Black™ toner (15,000 pages)	Absolute Color™ toners
11973	Xante Illumina Digital Color Press Absolute Cyan™ toner (15,000 pages)	Absolute Color™ toners
11974	Xante Illumina Digital Color Press Absolute Magenta™ toner (15,000 pages)	Absolute Color™ toners
11975	Xante Illumina Digital Color Press Absolute Yellow™ toner (15,000 pages)	Absolute Color™ toners
11976	Xante Illumina Digital Color Press Smartchip® Black (under development)	Smartchip®
11977	Xante Illumina Digital Color Press Smartchip® Cyan (under development)	Smartchip®
11980	Xante Illumina Digital Color Press Smartchip® drum unit fuse, 10 pk	Smartchip®
11978	Xante Illumina Digital Color Press Smartchip® Magenta (under development)	Smartchip®
11979	Xante Illumina Digital Color Press Smartchip® Yellow (under development)	Smartchip®
11979	Xante Illumina Digital Color Press Smartchip® Yellow (under development)	Smartchip®
11798	Xante Illumina, CL 30 Absolute Black™ toner (15,000 pages)	Absolute Color™ toners
11799	Xante Illumina, CL 30 Absolute Cyan™ toner (15,000 pages)	Absolute Color™ toners
11800	Xante Illumina, CL 30 Absolute Magenta™ toner (15,000 pages)	Absolute Color™ toners
11801	Xante Illumina, CL 30 Absolute Yellow™ toner (15,000 pages)	Absolute Color™ toners
11823	Xante Illumina, CL 30 Smartchip® fuse for drum unit, 10 pack	Smartchip®
11821	Xante Illumina, CL 30 Unidrum™ with gears	Drums
	Xerox® 1012	
741	Xerox 1012 copier toner cartridge, 2x400g/box (special order)	Copier & MF cartridges
6012	Xerox 1012, 5011 Absolute Black™ toner 400g (special order)	Absolute Black™ toners
743	Xerox 1012, 5011 Absolute Black™ toner, 22 lb (10 Kg) (special order)	Absolute Black™ toners
	Xerox® 1025	
8015	Xerox 1025, 1038, 5416 Absolute Black™ toner 22 lb (10 kg) bag	Absolute Black™ toners
744	Xerox 1025, 1038, 5416 toner 227g (special order)	Copier & MF cartridges
9347	Xerox 1050, 1052, 5052 Absolute Black™ toner 22 lb (10 kg) bag (special order)	Absolute Black™ toners
	Xerox® 1035	
745	Xerox 1035/2830 toner 4/box	Copier & MF cartridges
	Xerox® 1040, 1045, 1048, 5042	
5535	Xerox XC1040, 1045, 1048, 5042 developer, 165g. 20 pk (special order)	Absolute Black™ toners
	Xerox® 3002, 3003, 3004, 4004	
5494	Xerox 3002, 3003, 3004, 4004 Black ink, 1 gallon (3.78 liters)	Inks
5098	Xerox 3002, 3003, 3004, 4004 Black ink, 5 gallons (18.9 liters)	Inks
	Xerox® 4025	
8183	Xerox Docuprint N 4025, 3225 Smartchip® with housing, 10 pk	Smartchip®
	Xerox® 4197	
7151	Xerox 4197 MICR toner, 400g (sold 25 per box)	Absolute MICR™ toners
7461	Xerox 4197 Unidrum™ "S" with gears	Drums

© 2008 UniNet Imaging Inc. All Trademark names are property of their respective owners. Product brand names mentioned are intended to show compatibility only.

Note: "Under Development" and/or "Under Final Test" samples are not under UniNet warranty and are for developing purposes only. Summit Technologies is a division of UniNet Imaging Inc.

ITEM #	DESCRIPTION	CATEGORY
	Xerox® 5009, 5240, 5310	
5242	Xerox 5008, 5009, 5240, 5307 Unidrum™ "S" w/gears	Drums
7946	Xerox 5008, 5009, 5240, 5307 wiper blade	Blades Wiper & Doctor
5333	Xerox 5009, 5240, 5310 Absolute Black™ developer 175g	Absolute Black™ toners
5334	Xerox 5009, 5240, 5310 Absolute Black™ toner 135g	Absolute Black™ toners
5691	Xerox 5009, 5240, 5310 Absolute Black™ toner 22 lb (10 kg) (sold 2/box)	Absolute Black™ toners
	Xerox® 5017	
7573	Xerox 5016, 5017, Vivace 160 wiper blade, 1 pk (special order)	Blades Wiper & Doctor
	Xerox® 5018, 5028, 5034	
779	Xerox 5018, 5028 wiper blade (old style) (special order)	Blades Wiper & Doctor
8509	Xerox 5018, 5028, 5034, 5328 Absolute Black toner/carrier kit 64 lb (makes 55 bottles)	Absolute Black™ toners
777	Xerox 5018, 5028, 5034, 5328 Absolute Black™ toner 535g	Absolute Black™ toners
778	Xerox 5018, 5028, 5034, 5328 compatible toner cartridge, 2 pk	Copier & MF cartridges
5403	Xerox 5050 Absolute Black™ toner 454g, 4 per box	Absolute Black™ toners
	Xerox® 5201, 5203, 5305	
780	Xerox 5201, 5203, 5305, XC 355, 356 Absolute Black™ toner 80g	Absolute Black™ toners
5742	Xerox 5201, 5203, 5305, XC 355, 356 Absolute Black™ toner, 22lb	Absolute Black™ toners
5743	Xerox 5201, 5203, 5305, XC 355, 356 Absolute Black™ developer 140g	Absolute Black™ toners
	Xerox® 5210, 5220, 5222	
5973	Xerox 5205, 5210, 5220, 5222 Unidrum™ "S" w/gears	Drums
5335	Xerox 5210, 5220, 5222 Absolute Black™ developer 140g	Absolute Black™ toners
5337	Xerox 5210, 5220, 5222 Absolute Black™ toner 80g	Absolute Black™ toners
	Xerox® 5312, 5314	
4973	Xerox 5312, 5314 copier compatible toner cartridge 2x380g/box	Copier & MF cartridges
781	Xerox 5312, 5314 Absolute Black™ toner 22 lb (10 kg) (sold 2 p/box)	Absolute Black™ toners
4972	Xerox 5312, 5314 Absolute Black™ toner 380g 2 pk (includes 2 seals)	Absolute Black™ toners
	Xerox® 5318, 5320	
782	Xerox 5318, 5320 Absolute Black™ toner 460g, 2 pk (special order)	Absolute Black™ toners
5892	Xerox 5318, 5320, 5322 Smartchip® reset fuse, 10 pk	Smartchip®
	Xerox® 5340, Vivace 400, 500	
7260	Xerox 5340, Vivace 200, 300, 500 wiper blade, 10 pk	Blades Wiper & Doctor
5979	Xerox 5340, Vivace 400, 500 Absolute Black™ toner 700g	Absolute Black™ toners
6889	Xerox 5340, Vivace 400, 500 Absolute Black™ toner, 22 lb (10 kg) bag	Absolute Black™ toners
	Xerox® 5614 / 5614Z / 5614ZSD (6R752)	
8621	Xerox 5614, 5114, 5113 Absolute Black™ toner 198lb (90 kg) barrel (special order)	Absolute Black™ toners
7472	Xerox 5614, 5114, 5113 Absolute Black™ toner 240g (special order)	Absolute Black™ toners
7724	Xerox 5614, 5114, 5113 compatible toner cartridge 232g	Copier & MF cartridges
7725	Xerox 5614, 5114, 5113 Smartchip® (18,000 page yield) with housing	Smartchip®
7726	Xerox 5614, 5114, 5113 Smartchip® (36,000 page yield) with housing	Smartchip®
	Xerox® 610	
5746	Xerox Docucentre Pro 610 Unidrum™ "S" with gears	Drums
	Xerox® Able 1220	
6786	Xerox Able 1220, 1320, 3221, 3321 adhesive seal, 10 pk	Seals
6573	Xerox Able 1220, 1320, 3221, 3321 drum with gears	Drums

ITEM #	DESCRIPTION	CATEGORY
	Xerox® C-8	
6793	Xerox C 8 "Absolute Cyan" ink, 1 Gallon (3.78 liters)	Inks
6795	Xerox C 8 "Absolute Magenta" ink, 1 Gallon (3.78 liters)	Inks
6794	Xerox C 8 "Absolute Yellow" ink, 1 Gallon (3.78 liters)	Inks
6697	Xerox C 8, 8R7994 "Absolute Black" ink, 5 gallons (18.9 liters)	Inks
6886	Xerox C 8, 8R7994 "Absolute Black" ink, 1 Gallon (3.78 liters)	Inks
	Xerox® CopyCentre C 123, 128	
9810	Xerox WC 123, 128, 133 Absolute Black™ toner 500g (2 per cartridge) (under final test)	Absolute Black™ toners
10668	Xerox WC 123, 128, 133 Smartchip® for drum unit (013R00589) (under final test)	Smartchip®
10397	Xerox WC M 118, C 118, 123, 128, 133 Smartchip® drum unit (under development)	Smartchip®
10398	Xerox WC M 118, C 118, 123, 128, 133 Unidrum™ with gears (special order)	Drums
10399	Xerox WC M 118, C 118, 123, 128, 133 wiper blade, 10 pack	Blades Wiper & Doctor
	Xerox® CopyCentre C 2128, 2636, 3545	
10956	Xerox Work Centre Pro C 3545, 2636, 2128 Absolute Black™ toner 590g	Absolute Color™ toners
10957	Xerox Work Centre Pro C 3545, 2636, 2128 Absolute Cyan™ toner 380g	Absolute Color™ toners
10958	Xerox Work Centre Pro C 3545, 2636, 2128 Absolute Magenta™ toner 380g	Absolute Color™ toners
10959	Xerox Work Centre Pro C 3545, 2636, 2128 Absolute Yellow™ toner 380g	Absolute Color™ toners
	Xerox® CopyCentre C 32, 40 Color	
9709	Xerox DocuColor C 3535, 2240, 1632 Absolute Black™ toner 200g	Absolute Color™ toners
9710	Xerox DocuColor C 3535, 2240, 1632 Absolute Cyan™ toner 200g	Absolute Color™ toners
9711	Xerox DocuColor C 3535, 2240, 1632 Absolute Magenta™ toner 200g	Absolute Color™ toners
9712	Xerox DocuColor C 3535, 2240, 1632 Absolute Yellow™ toner 200g	Absolute Color™ toners
11884	Xerox DocuColor C 3535, 2240, 1632 Unidrum™ gearless (under final test) (special order)	Drums
11885	Xerox DocuColor C 3535, 2240, 1632 wiper blade, 10 pack (under development)	Blades Wiper & Doctor
9813	Xerox WorkCentre Pro C 32, 40 Absolute Black™ toner 200g	Absolute Color™ toners
9814	Xerox WorkCentre Pro C 32, 40 Absolute Cyan™ toner 200g	Absolute Color™ toners
9815	Xerox WorkCentre Pro C 32, 40 Absolute Magenta™ toner 200g	Absolute Color™ toners
9816	Xerox WorkCentre Pro C 32, 40 Absolute Yellow™ toner 200g	Absolute Color™ toners
11886	Xerox WorkCentre Pro C 32, 40 Unidrum™ gearless	Drums
	Xerox® DC 156, 186	
9409	Xerox Document Centre 156, 186 Absolute Black™ toner 22 lb (under development)	Absolute Black™ toners
9408	Xerox Document Centre 156, 186 Absolute Black™ toner 315g (under development)	Absolute Black™ toners
9410	Xerox Document Centre 156, 186 Absolute Black™ developer 390g (under development)	Absolute Black™ toners
	Xerox® DC 212, 214	
6983	Xerox DC 212, 214 Absolute Black™ toner 800g	Absolute Black™ toners
8757	Xerox DC 212, 214 Absolute Black™ toner 820g (special order)	Absolute Black™ toners
7634	Xerox DC 212, 214 Absolute Black™ toner 22 lb (10 kg) (sold 2 p/box)	Absolute Black™ toners
6791	Xerox DC 212, 214 Absolute Black™ toner 410g (use 2 for 20K cartridges)	Absolute Black™ toners
5594	Xerox DC 212, 214 adhesive seal, 10 pk	Seals
5373	Xerox DC 212, 214 Clearseal™ OEM style adhesive, 50 pk	Seals
7906	Xerox DC 212, 214 doctor blade, 10 pk	Blades Wiper & Doctor
9368	Xerox DC 212, 214 mag roller bushing (long), 100 pk	Cartridge Parts
7904	Xerox DC 212, 214 mag roller bushing (short), 100 pk	Cartridge Parts
8600	Xerox DC 212, 214 Mag roller sleeve, 10 pk (no hub, spring or teflon)	MAG, DVR & PCR rollers
6676	Xerox DC 212, 214 drum with gears, 100 pk (NY, special order)	Drums
6728	Xerox DC 212, 214 Smartchip® w/connector (European) (special order)	Smartchip®
6727	Xerox DC 212, 214 Smartchip® w/connector (US region)	Smartchip®
8245	Xerox DC 212, 214 Unidrum™ "S" with gears	Drums
7903	Xerox DC 212, 214 wiper blade, 10 pk	Blades Wiper & Doctor

© 2008 UniNet Imaging Inc. All Trademark names are property of their respective owners. Product brand names mentioned are intended to show compatibility only.

Note: "Under Development" and/or "Under Final Test" samples are not under UniNet warranty and are for developing purposes only. Summit Technologies is a division of UniNet Imaging Inc.

ITEM #	DESCRIPTION	CATEGORY
	Xerox® DC 220, 230, 240	
5271	Xerox DC 220, 230, 240, 332, 340, 425, 440 Absolute Black™ toner 1025g	Absolute Black™ toners
8508	Xerox DC 220, 230, 240, 332, 340, 425, 440 Absolute Black™ toner 22 lb (10 kg) bag	Absolute Black™ toners
7010	Xerox DC 220, 230, 240, 332, 340, 425, 440 adhesive seal, 10 pk	Seals
7011	Xerox DC 220, 230, 240, 332, 340, 425, 440 doctor blade, 10 pk	Blades Wiper & Doctor
5639	Xerox DC 220, 230, 240, 332, 340, 425, 440 drum with gears	Drums
5909	Xerox DC 220, 230, 240, 332, 340, 425, 440 PCR roller, 10 pk	MAG, DVR & PCR rollers
5640	Xerox DC 220, 230, 240, 332, 340, 425, 440 wiper blade, 10 pk	Blades Wiper & Doctor
5774	Xerox DC 220, 230, 420 Smartchip® w/housing, 10 pk	Smartchip®
9103	Xerox DC 220, 230, 420, 113R00275 Smartchip® w/housing, 10 pk	Smartchip®
8768	Xerox DC 220, 230, 420, 113R00276 Smartchip® w/housing, 10 pk	Smartchip®
8171	Xerox DC 220, 230, 420, 113R00278 Smartchip® with housing, 10 pk	Smartchip®
5782	Xerox DC 220, 230, 420, 113R00313 Smartchip® w/housing, 10 pk (Canada)	Smartchip®
8769	Xerox DC 220, 230, 420, 113R00318 Smartchip® w/housing, 10 pk	Smartchip®
9104	Xerox DC 220, 230, 420, 113R00483 Smartchip® w/housing, 10 pk	Smartchip®
5773	Xerox DC 220, 230, 420, 113R00484 Smartchip® w/housing, 10 pk (Latin America)	Smartchip®
8925	Xerox DC C 240, 320 400 Absolute Black™ toner 200g	Absolute Color™ toners
5886	Xerox N 24, 32, 40 Seal adhesive, 10 pk	Seals
	Xerox® DC 236, 286	
9413	Xerox Document Centre 236, 286 Absolute Black™ developer 400g (under development)	Absolute Black™ toners
9412	Xerox Document Centre 236, 286 Absolute Black™ toner 22 Lb (10 kg) bag	Absolute Black™ toners
9411	Xerox Document Centre 236, 286 Absolute Black™ toner 325g (under development)	Absolute Black™ toners
9414	Xerox Document Centre 236, 286 Unidrum™ with gears (under development)	Drums
9415	Xerox Document Centre 236, 286 wiper blade, 10 pk	Blades Wiper & Doctor
	Xerox® DC 285	
8857	Xerox DC 235, 285 Absolute Black™ toner 525g (under final test)	Absolute Black™ toners
8856	Xerox DC 235, 285 Clearseal™ OEM style adhesive, 10 pk	Seals
8330	Xerox DC 235, 285 drum with gears & insert	Drums
9876	Xerox DC 235, 285 Smartchip® (CT350066) Korea & China (under final test)	Smartchip®
	Xerox® DC 332, 340, 425, 432, 440	
9259	Xerox DC 332, 340, 425, 432, 440 Smartchip® (for 113R321)	Smartchip®
5781	Xerox DC 332, 340, 425, 432, 440 Smartchip® w/housing (113R307) (under final test)	Smartchip®
7693	Xerox DC 332, 340, 425, 432, 440 Smartchip®, 10 pk (113R315 or 317)	Smartchip®
7699	Xerox DC 332, 340, 425, 432, 440 Smartchip®, 10 pk (for 113R316)	Smartchip®
	Xerox® DocuColor 12 LP	
8333	Xerox Docucolor 12, 1256, 50 Absolute Black™ toner 22 lb bag	Absolute Color™ toners
10648	Xerox Docucolor 12, 1256, 50 Absolute Black™ toner 380g (11,000 pages)	Absolute Color™ toners
9089	Xerox Docucolor 12, 1256, 50 Absolute Cyan™ toner 22 lb bag	Absolute Color™ toners
10649	Xerox Docucolor 12, 1256, 50 Absolute Cyan™ toner 380g (11,000 pages)	Absolute Color™ toners
9090	Xerox Docucolor 12, 1256, 50 Absolute Magenta™ toner 22 lb bag	Absolute Color™ toners
10650	Xerox Docucolor 12, 1256, 50 Absolute Magenta™ toner 380g (11,000 pages)	Absolute Color™ toners
9091	Xerox Docucolor 12, 1256, 50 Absolute Yellow™ toner 22 lb bag	Absolute Color™ toners
10651	Xerox Docucolor 12, 1256, 50 Absolute Yellow™ toner 380g (11,000 pages)	Absolute Color™ toners
11604	Xerox Docucolor 12, 1256, 50 doctor blade, 10 pk (special order)	Blades Wiper & Doctor
9088	Xerox Docucolor 12, 1256, 50 universal toner carrier 22 lb (10 kg) bag	Absolute Color™ toners
10652	Xerox Docucolor 12, 1256, 50 universal toner carrier K/C/M/Y carrier 120g (11,000 pages)	Absolute Color™ toners
11605	Xerox Docucolor 12, 1256, 50 wiper blade, 10 pk (special order)	Blades Wiper & Doctor
	Xerox® DocuColor 2045, 2240, 2060, 5252, 6060	
8337	Xerox Docucolor 2045, 2060, 5252, 6060 Absolute Black™ toner 1620g (under final test)	Absolute Color™ toners
8338	Xerox Docucolor 2045, 2060, 5252, 6060 Absolute Cyan™ toner 1620g (under final test)	Absolute Color™ toners

© 2008 UniNet Imaging Inc. All Trademark names are property of their respective owners. Product brand names mentioned are intended to show compatibility only.
 Note: "Under Development" and/or "Under Final Test" samples are not under UniNet warranty and are for developing purposes only. Summit Technologies is a division of UniNet Imaging Inc.

ITEM #	DESCRIPTION	CATEGORY
8339	Xerox Docucolor 2045, 2060, 5252, 6060 Absolute Magenta™ toner 1620g (under final test)	Absolute Color™ toners
8340	Xerox Docucolor 2045, 2060, 5252, 6060 Absolute Yellow™ toner 1620g (under final test)	Absolute Color™ toners
8299	Xerox Docucolor 2045, 2060, 5252, 6060 universal toner carrier K/C/M/Y 320g (under final test)	Absolute Color™ toners
	Xerox® DocuColor 30, 40 Pro	
9709	Xerox DocuColor C 3535, 2240, 1632 Absolute Black™ toner 200g	Absolute Color™ toners
9710	Xerox DocuColor C 3535, 2240, 1632 Absolute Cyan™ toner 200g	Absolute Color™ toners
9711	Xerox DocuColor C 3535, 2240, 1632 Absolute Magenta™ toner 200g	Absolute Color™ toners
9712	Xerox DocuColor C 3535, 2240, 1632 Absolute Yellow™ toner 200g	Absolute Color™ toners
11884	Xerox DocuColor C 3535, 2240, 1632 Unidrum™ gearless (under final test) (special order)	Drums
11885	Xerox DocuColor C 3535, 2240, 1632 wiper blade, 10 pack (under development)	Blades Wiper & Doctor
	Xerox® DocuColor 4 LP	
8043	Xerox Docucolor 4 LP Absolute Black™ toner 200g	Absolute Color™ toners
8044	Xerox Docucolor 4 LP Absolute Cyan™ toner 200g	Absolute Color™ toners
8046	Xerox Docucolor 4 LP Absolute Magenta™ toner 200g	Absolute Color™ toners
8045	Xerox Docucolor 4 LP Absolute Yellow™ toner 200g	Absolute Color™ toners
9057	Xerox Docucolor 4 LP universal toner carrier 60g	Absolute Color™ toners
	Xerox® DocuColor 50	
8333	Xerox Docucolor 12, 1256, 50 Absolute Black™ toner 22 lb bag	Absolute Color™ toners
10648	Xerox Docucolor 12, 1256, 50 Absolute Black™ toner 380g (11,000 pages)	Absolute Color™ toners
9089	Xerox Docucolor 12, 1256, 50 Absolute Cyan™ toner 22 lb bag	Absolute Color™ toners
10649	Xerox Docucolor 12, 1256, 50 Absolute Cyan™ toner 380g (11,000 pages)	Absolute Color™ toners
9090	Xerox Docucolor 12, 1256, 50 Absolute Magenta™ toner 22 lb bag	Absolute Color™ toners
10650	Xerox Docucolor 12, 1256, 50 Absolute Magenta™ toner 380g (11,000 pages)	Absolute Color™ toners
9091	Xerox Docucolor 12, 1256, 50 Absolute Yellow™ toner 22 lb bag	Absolute Color™ toners
10651	Xerox Docucolor 12, 1256, 50 Absolute Yellow™ toner 380g (11,000 pages)	Absolute Color™ toners
11604	Xerox Docucolor 12, 1256, 50 doctor blade, 10 pack (special order)	Blades Wiper & Doctor
9088	Xerox Docucolor 12, 1256, 50 universal toner carrier 22 lb (10 kg) bag	Absolute Color™ toners
10652	Xerox Docucolor 12, 1256, 50 universal toner carrier K/C/M/Y carrier 120g (11,000 pages)	Absolute Color™ toners
11605	Xerox Docucolor 12, 1256, 50 wiper blade, 10 pack (special order)	Blades Wiper & Doctor
	Xerox® DocuColor C 3535, 2240, 1632	
9709	Xerox DocuColor C 3535, 2240, 1632 Absolute Black™ toner 200g	Absolute Color™ toners
9710	Xerox DocuColor C 3535, 2240, 1632 Absolute Cyan™ toner 200g	Absolute Color™ toners
9711	Xerox DocuColor C 3535, 2240, 1632 Absolute Magenta™ toner 200g	Absolute Color™ toners
11884	Xerox DocuColor C 3535, 2240, 1632 Unidrum™ gearless (under final test)	Drums
11885	Xerox DocuColor C 3535, 2240, 1632 wiper blade, 10 pk (under development)	Blades Wiper & Doctor
	Xerox® Document Centre 420	
6480	Xerox DC 420 Smartchip® with housing, 10 pk	Smartchip®
	Xerox® Document Centre C 240, 320, 400	
9404	Xerox DC C 240, 320 400 Absolute Cyan™ toner 200g	Absolute Color™ toners
9405	Xerox DC C 240, 320 400 Absolute Magenta™ toner 200g	Absolute Color™ toners
9406	Xerox DC C 240, 320 400 Absolute Yellow™ toner 200g	Absolute Color™ toners
	Xerox® Document Centre C 250, 350, 450	
10031	Xerox Document Centre C 250, 350, 450 Absolute Black™ toner 200g	Absolute Color™ toners
10032	Xerox Document Centre C 250, 350, 450 Absolute Cyan™ toner 200g	Absolute Color™ toners
10033	Xerox Document Centre C 250, 350, 450 Absolute Magenta™ toner 200g	Absolute Color™ toners
10034	Xerox Document Centre C 250, 350, 450 Absolute Yellow™ toner 200g	Absolute Color™ toners

© 2008 UniNet Imaging Inc. All Trademark names are property of their respective owners. Product brand names mentioned are intended to show compatibility only.

Note: "Under Development" and/or "Under Final Test" samples are not under UniNet warranty and are for developing purposes only. Summit Technologies is a division of UniNet Imaging Inc.

XEROX DOCUPRINT 160 • XEROX DOCUPRINT 360

ITEM #	DESCRIPTION	CATEGORY
5870	Xerox® DocuPrint 160, 200, 201 Xerox DocuPrint 160, 200, 201 Unidrum™ with gears & insert	Cartridge Parts
7421	Xerox® DocuPrint 180, 181, 210, 211 Xerox DocuPrint 180, 181, 210, 211 Unidrum with gears	Drums
10233	Xerox® DocuPrint 203A, 204A Xerox Docuprint 203, 204 Absolute Black™ toner 22 lb (10 kg) bag	Absolute Black™ toners
10232	Xerox Docuprint 203, 204 Absolute Black™ toner 90g	Absolute Black™ toners
11396	Xerox Docuprint 203, 204 reset lever (flag gear), 10 pk (under final test)	Cartridge Parts
10234	Xerox Docuprint 203, 204 Unidrum™ with gears	Drums
9703	Xerox® DocuPrint 205, 255, 305 Xerox Docuprint 205, 255, 305 Absolute Black™ toner 400g (under final test)	Absolute Black™ toners
9708	Xerox Docuprint 205, 255, 305 Black Mag roller sleeve, 10 pk	MAG, DVR & PCR rollers
9705	Xerox Docuprint 205, 255, 305 Clearseal™ adhesive, 50 pk	Seals
9707	Xerox Docuprint 205, 255, 305 doctor blade, 10 pk	Blades Wiper & Doctor
5196	Xerox Docuprint 205, 255, 305 Smartchip® (10,000 pages)	Smartchip®
9704	Xerox Docuprint 205, 255, 305 Unidrum™ with gears	Drums
9706	Xerox Docuprint 205, 255, 305 wiper blade, 10 pk	Blades Wiper & Doctor
11290	Xerox® DocuPrint 2050 Xerox DocuPrint 2050 Absolute Black™ toner 320g (10,000 pages)	Absolute Black™ toners
11293	Xerox DocuPrint 2050 doctor blade, 10 pk (under development)	Blades Wiper & Doctor
11291	Xerox DocuPrint 2050 Unidrum™ with gears	Drums
11292	Xerox DocuPrint 2050 wiper blade, 10 pk (under development)	Blades Wiper & Doctor
7893	Xerox® DocuPrint 2125 Xerox 2125 Absolute Black™ toner 22 lb (10 kg) bag (High Yield)	Absolute Black™ toners
6907	Xerox 2125 Absolute Black™ toner 400g	Absolute Black™ toners
6135	Xerox 2125 Absolute Black™ toner 400g (High Yield)	Absolute Black™ toners
8892	Xerox 2125 Clearseal adhesive, 50 pk	Seals
8020	Xerox 2125 Doctor blade, 10 pk	Blades Wiper & Doctor
8021	Xerox 2125 Mag roller felt, 100 pk	MAG, DVR & PCR rollers
8014	Xerox 2125 Mag roller sleeve, 10 pk (no hub, spring or teflon)	MAG, DVR & PCR rollers
7578	Xerox 2125 MICR™ toner 300g (under final test)	Absolute MICR™ toners
7489	Xerox 2125 drum with insert & gears	Drums
6124	Xerox 2125 PCR roller (recoated), 10 pk	MAG, DVR & PCR rollers
7974	Xerox 2125 wiper blade, 10 pk	Blades Wiper & Doctor
9720	Xerox® DocuPrint 240, 340 Xerox Docuprint 240 A, 340 A Absolute Black™ toner 410g (10,000 pages)	Absolute Black™ toners
9721	Xerox Docuprint 240 A, 340 A Absolute Black™ toner 800g (17,000 pages)	Absolute Black™ toners
7199	Xerox Docuprint 240 A, 340 A Clearseal™ adhesive, 50 pk	Seals
8915	Xerox Docuprint 240 A, 340 A doctor blade, 10 pk	Blades Wiper & Doctor
5778	Xerox Docuprint 240 A, 340 A Smartchip® (10,000 pages)	Smartchip®
5182	Xerox Docuprint 240 A, 340 A Smartchip® (17,000 pages)	Smartchip®
9722	Xerox Docuprint 240 A, 340 A Unidrum™ with gears	Drums
8980	Xerox Docuprint 240 A, 340 A wiper blade, 10 pk	Blades Wiper & Doctor
10562	Xerox® DocuPrint 360 Xerox Docuprint 360 Absolute Black™ toner 22 lb (10 kg) bag	Absolute Black™ toners
10561	Xerox Docuprint 360 Absolute Black™ toner 820g	Absolute Black™ toners
10567	Xerox Docuprint 360 doctor blade, 10 pk	Blades Wiper & Doctor
10565	Xerox Docuprint 360 Mag roller sleeve, 10 pk	MAG, DVR & PCR rollers

© 2008 UniNet Imaging Inc. All Trademark names are property of their respective owners. Product brand names mentioned are intended to show compatibility only.
 Note: "Under Development" and/or "Under Final Test" samples are not under UniNet warranty and are for developing purposes only. Summit Technologies is a division of UniNet Imaging Inc.

ITEM #	DESCRIPTION	CATEGORY
10568	Xerox Docuprint 360 PCR roller, 10 pk	MAG, DVR & PCR rollers
10564	Xerox Docuprint 360 Smartchip® (under development)	Smartchip®
10563	Xerox Docuprint 360 Unidrum™ with gears	Drums
10566	Xerox Docuprint 360 wiper blade, 10 pk	Blades Wiper & Doctor
	Xerox® DocuPrint 4010	
6724	Xerox 4010 reset counter (special order ETA 15 days)	Cartridge Parts
6759	Xerox 4010 Unidrum™ "S" gearless (special order)	Drums
6723	Xerox 4010 wiper blade (sold in 10 pk)	Blades Wiper & Doctor
	Xerox® DocuPrint 405, 505	
10904	Xerox Docuprint 405, 505 Absolute Black™ toner 510g (2 per cartridge required)	Absolute Black™ toners
11016	Xerox Docuprint 405, 505 developer carrier for drum unit (under development)	Absolute Black™ toners
11015	Xerox Docuprint 405, 505 Smartchip® for OPC drum unit (under development)	Smartchip®
10991	Xerox Docuprint 405, 505 Smartchip® toner (under development)	Smartchip®
10992	Xerox Docuprint 405, 505 Unidrum™ gearless (under development)	Drums
	Xerox® DocuPrint 4504	
6691	Xerox 4504 Absolute Black™ toner 170g	Absolute Black™ toners
6710	Xerox 4504 Absolute Black™ toner, 22 lb (10 kg) (sold 2 p/box)	Absolute Black™ toners
6692	Xerox 4504 Unidrum™ "S" gearless (sold 10 p/box)	Drums
	Xerox® DocuPrint 4508	
759	Xerox 4508 Absolute Black™ toner 200g	Absolute Black™ toners
5692	Xerox 4508 Absolute Black™ toner, 22 lb (10 Kg) (sold 2/box)	Absolute Black™ toners
5530	Xerox 4508 adhesive seal, 50 pk	Seals
9190	Xerox 4508 Developer rubber roller, 9 pk	MAG, DVR & PCR rollers
9069	Xerox 4508 PCR roller, 9 pk	MAG, DVR & PCR rollers
4885	Xerox 4508 Unidrum™ OEM style w/gears	Drums
	Xerox® DocuPrint 4510	
763	Xerox 4510, 4505, XP 5/10 Absolute Black™ toner 200g	Absolute Black™ toners
761	Xerox 4510, 4505, XP 5/10 adhesive seal, 10 pk	Seals
762	Xerox 4510, 4505, XP 5/10 doctor blade (sold 10 pk) (special order)	Blades Wiper & Doctor
5849	Xerox 4510, 4505, XP 5/10 Mag roller sleeve, 10 pk	MAG, DVR & PCR rollers
766	Xerox 4510, 4505, XP 5/10 PCR roller recoated, 10 pk (special order)	MAG, DVR & PCR rollers
6073	Xerox 4510, 4505, XP 5/10 Unidrum™ "F" w/gears (sold 50 p/box)	Drums
769	Xerox 4510, 4505, XP 5/10 wiper blade (sold in 10 pk)	Blades Wiper & Doctor
	Xerox® DocuPrint 4512, 4512N, 4512M	
5591	Xerox 4512, 4512N, 4512M Absolute Black™ toner 320g	Absolute Black™ toners
7632	Xerox 4512, 4512N, 4512M adhesive seal, 25 pk	Seals
5592	Xerox 4512, 4512N, 4512M Unidrum™ "S" gearless	Drums
7820	Xerox 4512, 4512N, 4512M wand, 100 pk (special order)	Cartridge Parts
7251	Xerox 4512, 4512N, 4512M wiper blade, 10 pk	Blades Wiper & Doctor
5596	Xerox 4512, 4512N, 4512M, reset fuse (needs 2 per cartridge)	Smartchip®
6092	Xerox 4512, 4512N/M Absolute Black™ toner, 22 lb (10 Kg) bag	Absolute Black™ toners
619	Xerox 4512, Sharp JX 9600, 9400 recovery blade 25 pack	Cartridge Parts
	Xerox® DocuPrint 4517	
649	Xerox 4517 cartridge pin 100 pk	Cartridge Parts
6344	Xerox 4517 Clearseal™ adhesive, 50 pk	Seals
6362	Xerox 4517 Doctor blade, 10 pk	Blades Wiper & Doctor
7478	Xerox 4517 Mag roller felt, 100 pk	MAG, DVR & PCR rollers
652	Xerox 4517 mag roller sleeve, 10 pk (NO HUB)	MAG, DVR & PCR rollers

© 2008 UniNet Imaging Inc. All Trademark names are property of their respective owners. Product brand names mentioned are intended to show compatibility only.

Note: "Under Development" and/or "Under Final Test" samples are not under UniNet warranty and are for developing purposes only. Summit Technologies is a division of UniNet Imaging Inc.

ITEM #	DESCRIPTION	CATEGORY
8018	Xerox 4517 MICR™ toner 300g	Absolute MICR™ toners
8204	Xerox 4517 PCR roller (recoated), 10 pk	MAG, DVR & PCR rollers
6404	Xerox 4517 Unidrum™ "S" with gears & insert	Drums
773	Xerox 4517 wiper blade, 10 pk	Blades Wiper & Doctor
4892	Xerox 4517, N 17 Absolute Black™ toner 22 lb. (10 Kg) bag (sold 2/box)	Absolute Black™ toners
772	Xerox 4517, N 17 Absolute Black™ toner 400g	Absolute Black™ toners
	Xerox® DocuPrint C 1110	
12318	Xerox DocuPrint 1110 Absolute Black™ toner 22 lb (10 kg) bag	Absolute Color™ toners
12314	Xerox DocuPrint 1110 Absolute Black™ toner 50g (2,000 pages)	Smartchip®
12319	Xerox DocuPrint 1110 Absolute Cyan™ toner 22 lb (10 kg) bag	Absolute Color™ toners
12315	Xerox DocuPrint 1110 Absolute Cyan™ toner 50g (2,000 pages)	Absolute Color™ toners
12320	Xerox DocuPrint 1110 Absolute Magenta™ toner 22 lb (10 kg) bag	Absolute Color™ toners
12316	Xerox DocuPrint 1110 Absolute Magenta™ toner 50g (2,000 pages)	Absolute Color™ toners
12363	Xerox DocuPrint 1110 Absolute Yellow™ toner 22lb (10kg) bag	Absolute Color™ toners
12317	Xerox DocuPrint 1110 Absolute Yellow™ toner 50g (2,000 pages)	Absolute Color™ toners
12321	Xerox DocuPrint 1110 Smartchip® Black toner (2,000 pages) (Asia & Australia)	Smartchip®
12322	Xerox DocuPrint 1110 Smartchip® Cyan toner (2,000 pages) (Asia & Australia)	Smartchip®
12323	Xerox DocuPrint 1110 Smartchip® Magenta toner (2,000 pages) (Asia & Australia)	Smartchip®
12324	Xerox DocuPrint 1110 Smartchip® Yellow toner (2,000 pages) (Asia & Australia)	Smartchip®
	Xerox® DocuPrint C 1616, 1618	
5306	Xerox Docuprint C 1616, 1618 Absolute Black™ toner 230g (under final test)	Absolute Color™ toners
5307	Xerox Docuprint C 1616, 1618 Absolute Cyan™ toner 205g ((under final test)	Absolute Color™ toners
5600	Xerox Docuprint C 1616, 1618 Absolute Magenta™ toner 205g (under final test)	Absolute Color™ toners
5598	Xerox Docuprint C 1616, 1618 Absolute Yellow™ toner 205g (under final test)	Absolute Color™ toners
4977	Xerox Docuprint C 1616, 1618 Unidrum™ with gears	Drums
	Xerox® DocuPrint C 2220, 2240, 2248, 3535	
5302	Xerox Docuprint C 2220, 2240, 2248, 3535 Absolute Black™ toner 220g	Absolute Color™ toners
5303	Xerox Docuprint C 2220, 2240, 2248, 3535 Absolute Cyan™ toner 200g	Absolute Color™ toners
5304	Xerox Docuprint C 2220, 2240, 2248, 3535 Absolute Magenta™ toner 200g	Absolute Color™ toners
5305	Xerox Docuprint C 2220, 2240, 2248, 3535 Absolute Yellow™ toner 200g	Absolute Color™ toners
	Xerox® DocuPrint C 2428, 2426, 2424	
9930	Xerox DocuPrint C 2428, 2426, 2424 Absolute Black™ toner 255g	Absolute Color™ toners
9931	Xerox DocuPrint C 2428, 2426, 2424 Absolute Cyan™ toner 230g	Absolute Color™ toners
9932	Xerox DocuPrint C 2428, 2426, 2424 Absolute Magenta™ toner 230g	Absolute Color™ toners
9933	Xerox DocuPrint C 2428, 2426, 2424 Absolute Yellow™ toner 230g	Absolute Color™ toners
9970	Xerox DocuPrint C 2428, 2426, 2424 Unidrum™ with gears (under final test)	Drums
	Xerox® DocuPrint C 2535 A	
9886	Xerox Docuprint C 2535 Absolute Black™ toner 185g (needs carrier 10358)	Absolute Color™ toners
9887	Xerox Docuprint C 2535 Absolute Cyan™ toner 180g (needs carrier 10358)	Absolute Color™ toners
9888	Xerox Docuprint C 2535 Absolute Magenta™ toner 180g (needs carrier 10358)	Absolute Color™ toners
9889	Xerox Docuprint C 2535 Absolute Yellow™ toner 180g (needs carrier 10358)	Absolute Color™ toners
10358	Xerox Docuprint C 2535 Black, Cyan, Magenta Yellow™ toner carrier	Absolute Color™ toners
10355	Xerox Docuprint C 2535 Clearseal™ adhesive, 50 pk	Seals
10526	Xerox Docuprint C 2535 Smartchip® Black (under development)	Smartchip®
10527	Xerox Docuprint C 2535 Smartchip® Cyan (under development)	Smartchip®
10528	Xerox Docuprint C 2535 Smartchip® Magenta (under development)	Smartchip®
10529	Xerox Docuprint C 2535 Smartchip® Yellow (under development)	Smartchip®
	Xerox® DocuPrint C 3055	
11294	Xerox DocuPrint C 3055 Absolute Black™ toner 180g (under development)	Absolute Color™ toners

ITEM #	DESCRIPTION	CATEGORY
11295	Xerox DocuPrint C 3055 Absolute Cyan™ toner 180g (under development)	Absolute Color™ toners
11296	Xerox DocuPrint C 3055 Absolute Magenta™ toner 180g (under development)	Absolute Color™ toners
11297	Xerox DocuPrint C 3055 Absolute Yellow™ toner 180g (under development)	Absolute Color™ toners
	Xerox® DocuPrint C 3200	
9600	Xerox DocuPrint C 3200 Absolute Black™ toner 310g (under development)	Absolute Color™ toners
9601	Xerox DocuPrint C 3200 Absolute Cyan™ toner 280g	Absolute Color™ toners
9602	Xerox DocuPrint C 3200 Absolute Magenta™ toner 280g	Absolute Color™ toners
9603	Xerox DocuPrint C 3200 Absolute Yellow™ toner 280g	Absolute Color™ toners
9604	Xerox DocuPrint C 3200 Unidrum™ gearless (under final test)	Drums
	Xerox® DocuPrint C 3210, 2100	
11201	Xerox DocuPrint C 3210, 2100 Absolute Black™ toner TBAg (needs carrier N 8300)	Absolute Color™ toners
11202	Xerox DocuPrint C 3210, 2100 Absolute Cyan™ toner TBAg (needs carrier N 8300)	Absolute Color™ toners
11203	Xerox DocuPrint C 3210, 2100 Absolute Magenta™ toner TBAg (needs carrier N 8300)	Absolute Color™ toners
11204	Xerox DocuPrint C 3210, 2100 Absolute Yellow™ toner TBAg (needs carrier N 8300)	Absolute Color™ toners
8300	Xerox DocuPrint C 3210, 2100 BK/C/M/Y universal toner carrier TBAg (under development)	Absolute Color™ toners
11242	Xerox DocuPrint C 3210, 2100 drum cover, 10 pk	Cartridge Parts
11208	Xerox DocuPrint C 3210, 2100 Smartchip® Black (8,000 pages) (under development)	Smartchip®
11209	Xerox DocuPrint C 3210, 2100 Smartchip® Cyan (6,000 pages) (under development)	Smartchip®
11210	Xerox DocuPrint C 3210, 2100 Smartchip® Magenta (6,000 pages) (under development)	Smartchip®
11211	Xerox DocuPrint C 3210, 2100 Smartchip® Yellow (6,000 pages) (under development)	Smartchip®
11206	Xerox DocuPrint C 3210, 2100 Unidrum™ (under development)	Drums
11207	Xerox DocuPrint C 3210, 2100 wiper blade, 10 pk (under development)	Blades Wiper & Doctor
	Xerox® DocuPrint C 3540, 3140	
9940	Xerox DocuPrint C 3540, 3140 Absolute Black™ toner 210g (8,500 pages)	Absolute Color™ toners
11191	Xerox DocuPrint C 3540, 3140 Absolute Black™ toner 22 lb (10 kg) bag (needs carrier)	Absolute Color™ toners
9941	Xerox DocuPrint C 3540, 3140 Absolute Cyan™ toner 200g (7,500 pages)	Absolute Color™ toners
11192	Xerox DocuPrint C 3540, 3140 Absolute Cyan™ toner 22 lb (10 kg) bag (needs carrier)	Absolute Color™ toners
9942	Xerox DocuPrint C 3540, 3140 Absolute Magenta™ toner 200g (7,500 pages)	Absolute Color™ toners
11193	Xerox DocuPrint C 3540, 3140 Absolute Magenta™ toner 22 lb (10 kg) bag (needs carrier)	Absolute Color™ toners
9943	Xerox DocuPrint C 3540, 3140 Absolute Yellow™ toner 200g (7,500 pages)	Absolute Color™ toners
11194	Xerox DocuPrint C 3540, 3140 Absolute Yellow™ toner 22 lb (10 kg) bag (needs carrier)	Absolute Color™ toners
10725	Xerox DocuPrint C 3540, 3140 K/C/M/Y toner carrier 10 kg (sold w/bulk toner only)	Absolute Color™ toners
	Xerox® DocuPrint C 4350	
10569	Xerox DocuPrint C 4350 Absolute Black™ toner XXXg (under development)	Absolute Color™ toners
10570	Xerox DocuPrint C 4350 Absolute Cyan™ toner XXXg (under development)	Absolute Color™ toners
10571	Xerox DocuPrint C 4350 Absolute Magenta™ toner XXXg (under development)	Absolute Color™ toners
10572	Xerox DocuPrint C 4350 Absolute Yellow™ toner XXXg (under development)	Absolute Color™ toners
13001	Xerox DocuPrint C 4350 Unidrum™ drum gearless with insert (under development)	Drums
	Xerox® DocuPrint C 525 A, 2090	
11582	Xerox DocuPrint C 525, 2090 Absolute Black™ toner 120g (needs carrier 9893)	Absolute Color™ toners
9893	Xerox DocuPrint C 525, 2090 Absolute Black, Cyan, Magenta, Yellow™ toner carrier 36g	Absolute Color™ toners
11583	Xerox DocuPrint C 525, 2090 Absolute Cyan™ toner 120g (needs carrier 9893)	Absolute Color™ toners
11584	Xerox DocuPrint C 525, 2090 Absolute Magenta™ toner 120g (needs carrier 9893)	Absolute Color™ toners
11585	Xerox DocuPrint C 525, 2090 Absolute Yellow™ toner 120g (needs carrier 9893)	Absolute Color™ toners
10795	Xerox DocuPrint C 525, 2090 Clearseal™ adhesive, 50 pk	Seals
10487	Xerox DocuPrint C 525, 2090 Smartchip® Black, Cyan, Magenta, Yellow	Smartchip®
10488	Xerox DocuPrint C 525, 2090 Smartchip® OPC drum unit	Smartchip®
10862	Xerox DocuPrint C 525, 2090 Unidrum™ drum with gears	Drums
11413	Xerox DocuPrint C 525, 2090 wiper blade, 10 pk	Drums

© 2008 UniNet Imaging Inc. All Trademark names are property of their respective owners. Product brand names mentioned are intended to show compatibility only.

Note: "Under Development" and/or "Under Final Test" samples are not under UniNet warranty and are for developing purposes only. Summit Technologies is a division of UniNet Imaging Inc.

ITEM #	DESCRIPTION	CATEGORY
	Xerox® DocuPrint C 55	
6076	Xerox Docuprint C 55 Absolute Black™ toner 160g	Absolute Color™ toners
6077	Xerox Docuprint C 55 Absolute Cyan™ toner 160g	Absolute Color™ toners
6078	Xerox Docuprint C 55 Absolute Magenta™ toner 160g	Absolute Color™ toners
6079	Xerox Docuprint C 55 Absolute Yellow™ toner 160g	Absolute Color™ toners
	Xerox® DocuPrint C 631, 831	
10027	Xerox DocuPrint C 631, 831 Absolute Black™ toner 200g	Absolute Color™ toners
10028	Xerox DocuPrint C 631, 831 Absolute Cyan™ toner 200g	Absolute Color™ toners
10029	Xerox DocuPrint C 631, 831 Absolute Magenta™ toner 200g	Absolute Color™ toners
10030	Xerox DocuPrint C 631, 831 Absolute Yellow™ toner 200g	Absolute Color™ toners
	Xerox® DocuPrint N-2025, 2085	
7464	Xerox N 2025, 2825 Absolute Black™ toner 310g (use 2 per cartridge)	Absolute Black™ toners
5407	Xerox N 2025, 2825 Unidrum™ with gears & insert	Drums
6122	Xerox N 2025, 2825 Absolute Black™ toner, 22 lb (10 kg) bag	Absolute Black™ toners
6578	Xerox N 2025, 2825 Clearseal™ adhesive, 10 pk	Seals
6571	Xerox N 2025, 2825 Clearseal™ adhesive, 50 pk	Seals
8427	Xerox N 2025, 2825 doctor blade, 10 pk	Blades Wiper & Doctor
9086	Xerox N 2025, 2825 Mag roller sleeve, 10 pk	MAG, DVR & PCR rollers
7577	Xerox N 2025, 2825 MICR™ toner 300g	Absolute MICR™ toners
7463	Xerox N 2025, 2825 with gears & insert	Drums
5901	Xerox N 2025, 2825 PCR roller, 10 pk	MAG, DVR & PCR rollers
7465	Xerox N 2025, 2825 wiper blade, 10 pk	Blades Wiper & Doctor
7463	Xerox N 2025, 2825 with gears & insert	Drums
	Xerox® DocuPrint N-24, 32, 40	
7623	Epson 1000, 1500 drum shutter, 10 pk (without spring)	Cartridge Parts
5942	HP 5000, 5200, 8000, 8100, 9000, BX, JX, WX OPC shutter door felt, 100 pack (special order)	Cartridge Parts
6561	Lexmark W 820, X 830, 832 wiper blade, 10 pk	Blades Wiper & Doctor
8999	Xerox N 24, 32, 40 Absolute Black™ toner 1025g	Absolute Black™ toners
5864	Xerox N 24, 32, 40 Absolute Black™ toner 510g (use 2 per cartridge)	Absolute Black™ toners
5585	Xerox N 24, 32, 40 Absolute Black™ toner, 22 lb (10 kg) bag	Absolute Black™ toners
6674	Xerox N 24, 32, 40 Black Mag roller sleeve, 10 pk (ALUMINUM ENDS)	MAG, DVR & PCR rollers
6770	Xerox N 24, 32, 40 Clearseal™ adhesive, 50 pk	Seals
7748	Xerox N 24, 32, 40 doctor blade, 10 pk	Blades Wiper & Doctor
5886	Xerox N 24, 32, 40 Seal adhesive ,10 pack	Seals
5694	Xerox N 24, 32, 40 Unidrum™ "F" with gears & insert	Drums
5549	Xerox N 24, 32, 40 wiper blade, 10 pk	Blades Wiper & Doctor
9727	Xerox N 24, N 32, N 40 Black Mag roller sleeve, 10 pk (STAINLESS ENDS)	MAG, DVR & PCR rollers
6608	Xerox N 24, N 32, N 40 Mag roller bushing, 100 pk (special order)	Cartridge Parts
6324	Xerox N 24, N 32, N 40 PCR roller, 10 pk	MAG, DVR & PCR rollers
5918	Xerox N 24, N 32, N 40 Smartchip® with housing	Smartchip®
5771	Xerox N 24, N 32, N 40 Smartchip® with housing, 10 pk (Latin America)	Smartchip®
5586	Xerox N 24, N 32, N 40 Smartchip® with housing, 10 pk (USA)	Smartchip®
6356	Xerox N 24, N 32, N40 MICR™ toner 22 lb (10 kg) bag	Absolute MICR™ toners
6289	Xerox N 24, N 32, N40 MICR™ toner 500g (use 2 per cartridge)	Absolute MICR™ toners
7953	Xerox N 24, N 32, N40 MICR™ toner lb barrel	Absolute MICR™ toners
6583	Xerox N 32 recovery blade, 25 pk	Cartridge Parts
12145	Xerox N24, 32, 3225 4025 Fusing Assembly-220v (special order)	Printer Parts
	Xerox® DocuPrint N-4025	
8601	Xerox Docuprint N 4025 "F" drum with gears & insert	Drums
8602	Xerox Docuprint N 4025 Absolute Black™ toner 510 g (use 2/cartridge)	Absolute Black™ toners
8605	Xerox Docuprint N 4025 adhesive seal, 10 pk	Seals

© 2008 UniNet Imaging Inc. All Trademark names are property of their respective owners. Product brand names mentioned are intended to show compatibility only. Note: "Under Development" and/or "Under Final Test" samples are not under UniNet warranty and are for developing purposes only. Summit Technologies is a division of UniNet Imaging Inc.

ITEM #	DESCRIPTION	CATEGORY
8607	Xerox Docuprint N 4025 doctor blade, 10 pk	Blades Wiper & Doctor
8608	Xerox Docuprint N 4025 Mag roller bushing, 100 pk	Cartridge Parts
8603	Xerox Docuprint N 4025 Mag roller sleeve, 10 pk	MAG, DVR & PCR rollers
8604	Xerox Docuprint N 4025 PCR roller, 10 pk	MAG, DVR & PCR rollers
8606	Xerox Docuprint N 4025 wiper blade, 10 pk	Blades Wiper & Doctor
12145	Xerox N24, 32, 3225 4025 Fusing Assembly-220v (special order)	Printer Parts
	Xerox® DocuPrint N-4025	
8601	Xerox Docuprint N 4025 "F" drum with gears & insert	Drums
8602	Xerox Docuprint N 4025 Absolute Black™ toner 510 g (use 2/cartridge)	Absolute Black™ toners
8605	Xerox Docuprint N 4025 adhesive seal, 10 pack	Seals
8607	Xerox Docuprint N 4025 doctor blade, 10 pack	Blades Wiper & Doctor
8608	Xerox Docuprint N 4025 Mag roller bushing, 100 pack	Cartridge Parts
8603	Xerox Docuprint N 4025 Mag roller sleeve, 10 pack	MAG, DVR & PCR rollers
8604	Xerox Docuprint N 4025 PCR roller, 10 pack	MAG, DVR & PCR rollers
8606	Xerox Docuprint N 4025 wiper blade, 10 pack	Blades Wiper & Doctor
12145	Xerox N24, 32, 3225 4025 Fusing Assembly-220v (special order)	Printer Parts
	Xerox® DocuPrint N-4525	
9061	Xerox Docuprint N 4525 Absolute Black™ toner 1025g	Absolute Black™ toners
5279	Xerox Docuprint N 4525 Absolute Black™ toner 22 lb (10 kg) bag	Absolute Black™ toners
7646	Xerox Docuprint N 4525 adhesive seal, 10 pk	Seals
5832	Xerox Docuprint N 4525 doctor blade, 10 pk	Blades Wiper & Doctor
9495	Xerox Docuprint N 4525 drum with gears & insert	Drums
5213	Xerox Docuprint N 4525 Mag roller sleeve, 10 pk	MAG, DVR & PCR rollers
5062	Xerox Docuprint N 4525 PCR roller, 10 pk	MAG, DVR & PCR rollers
8199	Xerox Docuprint N 4525 recovery blade, 25 pk (under final test)	Cartridge Parts
5762	Xerox Docuprint N 4525 Smartchip® with housing	Smartchip®
5146	Xerox Docuprint N 4525 Unidrum™ Green with gears & insert	Drums
7954	Xerox Docuprint N 4525 wiper blade, 10 pk	Blades Wiper & Doctor
	Xerox® DocuPrint P-1202	
6448	Xerox P 1202 Absolute Black™ toner 200g	Absolute Black™ toners
9238	Xerox P 1202 adhesive seal, 50 pk	Seals
9239	Xerox P 1202 Clearseal™ OEM style adhesive, 50 pk	Seals
9211	Xerox P 1202 developer roller, 9 pk	MAG, DVR & PCR rollers
9376	Xerox P 1202 Unidrum™ OEM style w/gears	Drums
	Xerox® DocuPrint P-1210	
8104	Xerox P 1210 Absolute Black™ toner 200g	Absolute Black™ toners
8105	Xerox P 1210 Absolute Black™ toner 22 lb (10 kg) bag (sold 2/box)	Absolute Black™ toners
8908	Xerox P 1210 Clearseal adhesive seal, 50 pk	Seals
7089	Xerox P 1210 developer roller, 9 pk	MAG, DVR & PCR rollers
8246	Xerox P 1210 MICR™ toner 160g (under final test) (special order)	Absolute MICR™ toners
8909	Xerox P 1210 PCR roller, 9 pk	MAG, DVR & PCR rollers
8910	Xerox P 1210 wiper blade, 10 pk (under final test)	Blades Wiper & Doctor
	Xerox® DocuPrint P-8	
5913	Xerox P 8 Absolute Black™ toner 90g	Absolute Black™ toners
6097	Xerox P 8 Absolute Black™ toner, 22lb (10 kg) bag (sold 2/box)	Absolute Black™ toners
	Xerox® DocuPrint P-8e, P-8ex	
6302	Xerox P 8e, 8ex Absolute Black™ toner 150g	Absolute Black™ toners
6303	Xerox P 8e, 8ex Absolute Black™ toner, 22 lb (10 kg) bag	Absolute Black™ toners
6491	Xerox P 8e, 8ex Clearseal™ OEM style adhesive, 50 pk	Seals

© 2008 UniNet Imaging Inc. All Trademark names are property of their respective owners. Product brand names mentioned are intended to show compatibility only.

Note: "Under Development" and/or "Under Final Test" samples are not under UniNet warranty and are for developing purposes only. Summit Technologies is a division of UniNet Imaging Inc.

ITEM #	DESCRIPTION	CATEGORY
7885	Xerox P 8e, 8ex Gold color adhesive seal, 50 pk (special order)	Seals
7119	Xerox P 8e, 8ex Smartchip® fuse, 10 pk	Smartchip®
6493	Xerox P 8e, 8ex Unidrum™ OEM style with gears	Drums
9189	Xerox P 8e, P 8ex developer roller, 9 pk	MAG, DVR & PCR rollers
6172	Xerox P 8e, P 8ex Doctor Bar Sponge set, 10 pk	Cartridge Parts
9188	Xerox P 8e, P 8ex PCR roller, 9 pk	MAG, DVR & PCR rollers
6648	Xerox P 8e, P 8ex wiper blade, 10 pk	Blades Wiper & Doctor
	Xerox® FaxCentre F-110	
10407	Xerox FaxCentre F 110 Absolute Black™ toner 110g	Absolute Black™ toners
11863	Xerox FaxCentre F 110 Smartchip® reset card (under development)	Smartchip®
	Xerox® FaxCentre F-116, 1012	
9811	Xerox FaxCentre F 116, 1012 Absolute Black™ toner 90g	Absolute Black™ toners
10424	Xerox FaxCentre F 116, 1012 doctor blade, 10 pk	Blades Wiper & Doctor
9812	Xerox FaxCentre F 116, 1020 Unidrum™ with gears	Drums
11607	Xerox FaxCentre F 2121 doctor blade, 10 pk	Blades Wiper & Doctor
	Xerox® FaxCentre F-12	
8844	Xerox WorkCentre Pro 412, 312, M 15 AB-3 ® toner 200g (recommended)	Absolute Black™ toners
9030	Xerox WorkCentre Pro 412, 312, M 15 Absolute Black™ toner 200g	Absolute Black™ toners
9074	Xerox WorkCentre Pro 412, 312, M 15 Absolute Black™ toner 22 lb (10 kg) bag	Absolute Black™ toners
9191	Xerox WorkCentre Pro 412, 312, M 15 developer roller, 9 pack	MAG, DVR & PCR rollers
9269	Xerox WorkCentre Pro 412, 312, M 15 doctor blade, 10 pack	Blades Wiper & Doctor
11159	Xerox WorkCentre Pro 412, 312, M 15 PCR roller, 10 pack (special order)	MAG, DVR & PCR rollers
8154	Xerox WorkCentre Pro 412, 312, M 15 Unidrum™ "S" with 1 gear	Drums
4912	Xerox WorkCentre Pro 412, 312, M 15 Unidrum™ OEM style drum with gears	Drums
8525	Xerox WorkCentre Pro 412, 312, M 15 wiper blade, 10 pack	Blades Wiper & Doctor
8247	Xerox WorkCentre Pro 412, 312, M15, F 80 wiper blade (sample of #8525)	Blades Wiper & Doctor
	Xerox® FaxCentre F-2121	
11606	Xerox FaxCentre F 2121 Absolute Black™ toner 200g (6,000 pages)	Absolute Black™ toners
11630	Xerox FaxCentre F 2121 developer roller sleeve, 10 pk	MAG, DVR & PCR rollers
11608	Xerox FaxCentre F 2121 Smartchip® reset card (6,000 pages)	Smartchip®
11609	Xerox FaxCentre F 2121 Unidrum™ with gears	Drums
	Xerox® Phaser 1235	
9042	Xerox Phaser 1235 Absolute Black™ toner 325g	Absolute Color™ toners
9230	Xerox Phaser 1235 Absolute Cyan™ toner 22 lb bag (10kg) bag	Absolute Color™ toners
9043	Xerox Phaser 1235 Absolute Cyan™ toner 325g	Absolute Color™ toners
9231	Xerox Phaser 1235 Absolute Magenta™ toner 22 lb bag (10kg) bag	Absolute Color™ toners
9045	Xerox Phaser 1235 Absolute Magenta™ toner 325g	Absolute Color™ toners
9232	Xerox Phaser 1235 Absolute Yellow™ toner 22 lb bag (10kg) bag	Absolute Color™ toners
9044	Xerox Phaser 1235 Absolute Yellow™ toner 325g	Absolute Color™ toners
9993	Xerox Phaser 1235 Smartchip® fuse for OPC drum unit, 10 pk	Smartchip®
7190	Xerox Phaser 1235 Unidrum™ with gear	Drums
	Xerox® Phaser 2135	
9038	Xerox Phaser 2135 Absolute Black™ toner 460g (15,000 pages)	Absolute Color™ toners
9039	Xerox Phaser 2135 Absolute Cyan™ toner 460g (15,000 pages)	Absolute Color™ toners
9041	Xerox Phaser 2135 Absolute Magenta™ toner 460g (15,000 pages)	Absolute Color™ toners
9040	Xerox Phaser 2135 Absolute Yellow™ toner 460g (15,000 pages)	Absolute Color™ toners
9650	Xerox Phaser 2135 Smartchip® fuse for OPC drum unit, 10 pk	Smartchip®
9520	Xerox Phaser 2135 Unidrum™ OEM style with gears	Drums

ITEM #	DESCRIPTION	CATEGORY
	Xerox® Phaser 3110, 3210	
8939	Xerox Phaser 3110, 3210 Absolute Black™ toner 22 lb (10 kg) bag (sold 2/box)	Absolute Black™ toners
5527	Xerox Phaser 3110, 3210 Absolute Black™ toner 100g	Absolute Black™ toners
8972	Xerox Phaser 3110, 3210 Developer roller, 9 pk	MAG, DVR & PCR rollers
8941	Xerox Phaser 3110, 3210 PCR roller, 9 pk	MAG, DVR & PCR rollers
9372	Xerox Phaser 3110, 3210 Unidrum™ OEM style with gears	Drums
8110	Xerox Phaser 3110, 3210 wiper blade, 10 pk	Blades Wiper & Doctor
5197	Xerox Phaser 3130, 3120 doctor blade (w/ sponge), 10 pk	Blades Wiper & Doctor
5222	Xerox Phaser 3130, 3120 wiper blade, 10 pk	Blades Wiper & Doctor
	Xerox® Phaser 3116, 3121	
11063	Xerox Phaser 3116, 3121 Smartchip® fuse, 10 pk	Smartchip®
5085	Xerox Phaser 3116, 3120, 3121, 3130, PE 16 universal hopper plug, 100 pack	Cartridge Parts
9841	Xerox Phaser 3116, 3121 Absolute Black™ toner 22 lb (10 kg) bag	Absolute Black™ toners
9840	Xerox Phaser 3116, 3121 Absolute Black™ toner 95g	Absolute Black™ toners
7256	Xerox Phaser 3116, 3121 doctor blade, 10 pk	Blades Wiper & Doctor
9842	Xerox Phaser 3116, 3121 Unidrum™ OEM style drum with gears	Drums
7243	Xerox Phaser 3116, 3121 wiper blade, 10 pk	Blades Wiper & Doctor
7225	Xerox Phaser 3116, 3121 developer roller, 9 pk	MAG, DVR & PCR rollers
	Xerox® Phaser 3117	
11240	Xerox Phaser 3117, 3122, 3124, 3125 Absolute Black™ toner 22 lb (10kg) bag	Absolute Black™ toners
10375	Xerox Phaser 3117, 3122, 3124, 3125 Absolute Black™ toner 75g	Absolute Black™ toners
10377	Xerox Phaser 3117, 3122, 3124, 3125 developer roller, 10 pk	MAG, DVR & PCR rollers
10381	Xerox Phaser 3117, 3122, 3124, 3125 doctor blade, 10 pk	Blades Wiper & Doctor
10378	Xerox Phaser 3117, 3122, 3124, 3125 PCR roller, 10 pk	MAG, DVR & PCR rollers
10379	Xerox Phaser 3117, 3122, 3124, 3125 supply roller, 10 pk	MAG, DVR & PCR rollers
10376	Xerox Phaser 3117, 3122, 3124, 3125 Unidrum™ with gears	Drums
10380	Xerox Phaser 3117, 3122, 3124, 3125 wiper blade, 10 pk	Blades Wiper & Doctor
10932	Xerox Phaser 3450 , 3420, 3400, 3150, 3117 toner hopper plug, 100 pack	Cartridge Parts
	Xerox® Phaser 3130, 3120	
5085	Xerox Phaser 3116, 3120, 3121, 3130, PE 16 universal hopper plug, 100 pk	Cartridge Parts
9160	Xerox Phaser 3130, 3120 Absolute Black™ toner 100g (Jumbo Load) (4,200 pages)	Absolute Black™ toners
6053	Xerox Phaser 3130, 3120 Absolute Black™ toner 70g (3,000 pages)	Absolute Black™ toners
5186	Xerox Phaser 3130, 3120 developer roller, 9 pk	MAG, DVR & PCR rollers
9266	Xerox Phaser 3130, 3120 PCR roller, 10 pk	MAG, DVR & PCR rollers
9373	Xerox Phaser 3130, 3120 Unidrum™ OEM style with gears	Drums
	Xerox® Phaser 3150	
9670	Xerox Phaser 3150 Absolute Black™ toner 135g (5,000 pages)	Absolute Black™ toners
6988	Xerox Phaser 3150 Absolute Black™ toner 22 lb (10 kg) bag	Absolute Black™ toners
6986	Xerox Phaser 3150 Absolute Black™ toner 90g (3,500 pages)	Absolute Black™ toners
6987	Xerox Phaser 3150 Black™ toner 155g (5,000 pages)	Absolute Black™ toners
6970	Xerox Phaser 3150 developer roller, 10 pk	MAG, DVR & PCR rollers
6947	Xerox Phaser 3150 doctor blade, 10 pk	Blades Wiper & Doctor
7405	Xerox Phaser 3150 PCR roller, 10 pk	MAG, DVR & PCR rollers
6489	Xerox Phaser 3150 Smartchip® (3,000 pages)	Smartchip®
7311	Xerox Phaser 3150 Smartchip® (5,000 pages)	Smartchip®
7427	Xerox Phaser 3150 sponge supply roller, 10 pk	MAG, DVR & PCR rollers
9374	Xerox Phaser 3150 Unidrum™ OEM style with gears	Drums
6948	Xerox Phaser 3150 wiper blade, 10 pk	Blades Wiper & Doctor
10932	Xerox Phaser 3450 , 3420, 3400, 3150, 3117 toner hopper plug, 100 pack	Cartridge Parts

© 2008 UniNet Imaging Inc. All Trademark names are property of their respective owners. Product brand names mentioned are intended to show compatibility only.

Note: "Under Development" and/or "Under Final Test" samples are not under UniNet warranty and are for developing purposes only. Summit Technologies is a division of UniNet Imaging Inc.

XEROX PHASER 3200 • XEROX PHASER 3500

ITEM #	DESCRIPTION	CATEGORY
	Xerox® Phaser 3200	
11924	Xerox Phaser 3200 Absolute Black™ toner 22 lb (10 kg) bag	Absolute Black™ toners
11923	Xerox Phaser 3200 Absolute Black™ toner 90g (3,000 pages)	Absolute Black™ toners
11925	Xerox Phaser 3200 Smartchip® (3,000 pages)	Smartchip®
	Xerox® Phaser 3310	
5104	Xerox Phaser 3310 Absolute Black™ toner 22 lb (10 kg) bag	Absolute Black™ toners
4978	Xerox Phaser 3310 Absolute Black™ toner 200g	Absolute Black™ toners
9419	Xerox Phaser 3310 Clearseal™ adhesive, 50 pk (under final test)	Seals
9420	Xerox Phaser 3310 developer roller, 9 pk	MAG, DVR & PCR rollers
5860	Xerox Phaser 3310 PCR roller, 9 pk	MAG, DVR & PCR rollers
9369	Xerox Phaser 3310 Unidrum OEM style with gears	Drums
9370	Xerox Phaser 3310 wiper blade, 10 pk	Blades Wiper & Doctor
	Xerox® Phaser 3400	
7840	HP 4100 Unidrum™ "F" with gears	Drums
7838	Xerox Phaser 3400 Absolute Black™ toner 150g (5,000 pages)	Absolute Black™ toners
7839	Xerox Phaser 3400 Absolute Black™ toner 22 lb (10 kg) bag (sold 2/box)	Absolute Black™ toners
8623	Xerox Phaser 3400 Absolute Black™ toner 240g (8,000 pages)	Absolute Black™ toners
8855	Xerox Phaser 3400 Clearseal™ adhesive, 50 pk	Seals
9268	Xerox Phaser 3400 Developer roller, 9 pk (under final test)	MAG, DVR & PCR rollers
8019	Xerox Phaser 3400 MICR™ toner 160 grams (under final test)	Absolute MICR™ toners
9186	Xerox Phaser 3400 PCR roller, 9 pk	MAG, DVR & PCR rollers
8851	Xerox Phaser 3400 Unidrum™ OEM style with 1 gear	Drums
8870	Xerox Phaser 3400 wiper blade, 10 pk	Blades Wiper & Doctor
	Xerox® Phaser 3428	
11173	Xerox Phaser 3428 Absolute Black™ toner 110g (4,000 pages)	Absolute Black™ toners
11172	Xerox Phaser 3428 Absolute Black™ toner 215g (8,000 pages)	Absolute Black™ toners
12688	Xerox Phaser 3428 Absolute Black™ toner 22lb (10kgs) bag	Absolute Black™ toners
11177	Xerox Phaser 3428 developer roller, 10 pk	MAG, DVR & PCR rollers
11180	Xerox Phaser 3428 doctor blade, 10 pk	Blades Wiper & Doctor
11176	Xerox Phaser 3428 PCR roller, 10 pk	MAG, DVR & PCR rollers
11174	Xerox Phaser 3428 Smartchip® (4,000 pages)	Smartchip®
11175	Xerox Phaser 3428 Smartchip® (8,000 pages)	Smartchip®
11178	Xerox Phaser 3428 Unidrum™ with gears	Drums
11179	Xerox Phaser 3428 wiper blade, 10 pk	Blades Wiper & Doctor
	Xerox® Phaser 3450, 3420	
9526	Xerox Phaser 3420 Smartchip® (not for use in 3450)	Smartchip®
9158	Xerox Phaser 3450 , 3420 Unidrum™ OEM style with gears	Drums
10932	Xerox Phaser 3450 , 3420, 3400, 3150, 3117 toner hopper plug, 100 pk	Cartridge Parts
9293	Xerox Phaser 3450 Smartchip® (not for use in 3420)	Smartchip®
9525	Xerox Phaser 3450, 3420 Absolute Black™ toner 145g (5,000 pages)	Absolute Black™ toners
8646	Xerox Phaser 3450, 3420 Absolute Black™ toner 22 lb (10 kg) bag	Absolute Black™ toners
9159	Xerox Phaser 3450, 3420 Absolute Black™ toner 285g (10,000 pages)	Absolute Black™ toners
12196	Xerox Phaser 3450, 3420 Cleaning roller, 10 pk (special order)	MAG, DVR & PCR rollers
9325	Xerox Phaser 3450, 3420 Clearseal™ adhesive, 50 pk	Seals
5476	Xerox Phaser 3450, 3420 developer roller, 9 pk (special order)	MAG, DVR & PCR rollers
7285	Xerox Phaser 3450, 3420 doctor blade, 10 pk	Blades Wiper & Doctor
9258	Xerox Phaser 3450, 3420 MICR™ toner 410 grams (under development)	Absolute MICR™ toners
5003	Xerox Phaser 3450, 3420 wiper blade, 10 pk	Blades Wiper & Doctor
	Xerox® Phaser 3500	
10767	Xerox Phaser 3500 Absolute Black™ toner 175g (6,000 pages)	Absolute Black™ toners

© 2008 UniNet Imaging Inc. All Trademark names are property of their respective owners. Product brand names mentioned are intended to show compatibility only.
 Note: "Under Development" and/or "Under Final Test" samples are not under UniNet warranty and are for developing purposes only. Summit Technologies is a division of UniNet Imaging Inc.

ITEM #	DESCRIPTION	CATEGORY
10603	Xerox Phaser 3500 Absolute Black™ toner 22 lb (10 kg) bag	Absolute Black™ toners
10602	Xerox Phaser 3500 Absolute Black™ toner 350g (12,000 pages)	Absolute Black™ toners
10609	Xerox Phaser 3500 Clearseal™ foam adhesive, 50 500 developer roller, 10 pk	MAG, DVR & PCR rollers
10607	Xerox Phaser 3500 developer roller, 10 pack	MAG, DVR & PCR rollers
10606	Xerox Phaser 3500 doctor blade, 10 pk (under development)	Blades Wiper & Doctor
10608	Xerox Phaser 3500 PCR roller, 10 pk	MAG, DVR & PCR rollers
10611	Xerox Phaser 3500 shipping lock, 10 pk	Seals
10766	Xerox Phaser 3500 Smartchip® (12,000 pages)	Smartchip®
10610	Xerox Phaser 3500 Smartchip® (6,000 pages)	Smartchip®
10604	Xerox Phaser 3500 Unidrum™ OEM style with gears	Drums
10605	Xerox Phaser 3500 wiper blade	Blades Wiper & Doctor
	Xerox® Phaser 4400	
5750	Xerox Phaser 4400 Absolute Black™ toner 22 lb (10 kg) bag	Absolute Black™ toners
8207	Xerox Phaser 4400 Absolute Black™ toner 400g (10,000 pages)	Absolute Black™ toners
8206	Xerox Phaser 4400 Absolute MICR™ toner 300g (under final test)	Absolute MICR™ toners
11682	Xerox Phaser 4400 Absolute MICR™ toner 800g (special order)	Absolute MICR™ toners
8888	Xerox Phaser 4400 Clearseal adhesive, 50 pk	Seals
8886	Xerox Phaser 4400 doctor blade, 10 pk	Blades Wiper & Doctor
8860	Xerox Phaser 4400 drum with gears & insert	Drums
8887	Xerox Phaser 4400 mag roller bushing set, 100 pk	Cartridge Parts
8889	Xerox Phaser 4400 mag roller felt, 100 sets (under final test)	Cartridge Parts
8883	Xerox Phaser 4400 Mag roller sleeve, 10 pk (no hub, no spring)	MAG, DVR & PCR rollers
8884	Xerox Phaser 4400 PCR roller (recoated), 10 pk	MAG, DVR & PCR rollers
8885	Xerox Phaser 4400 wiper blade, 10 pk	Blades Wiper & Doctor
	Xerox® Phaser 4500	
9162	Xerox Phaser 4500 Absolute Black™ toner 22 lb (10 kg) bag	Absolute Black™ toners
9161	Xerox Phaser 4500 Absolute Black™ toner 395g (10,000 pages)	Absolute Black™ toners
5432	Xerox Phaser 4500 Absolute Black™ toner 800g (18,000 pages)	Absolute Black™ toners
7206	Xerox Phaser 4500 Clearseal™ adhesive, 50 pk	Seals
9724	Xerox Phaser 4500 doctor blade, 10 pk	Blades Wiper & Doctor
11797	Xerox Phaser 4500 PCR (recoated) roller, 10 pk (special order)	MAG, DVR & PCR rollers
10669	Xerox Phaser 4500 Smartchip® (113R00657) (18,000 pages)	Smartchip®
9996	Xerox Phaser 4500 Unidrum™ with gears	Drums
9723	Xerox Phaser 4500 wiper blade, 10 pk	Blades Wiper & Doctor
9114	Xerox Phaser 4500, 4510 drum shutter spring, 100 pk (special order)	Cartridge Parts
12356	Xerox Phaser 4510 Unidrum™ gearless (under development)(special order)	Drums
5012	Xerox Phaser 5400, 4500, 4510 cartridge pin, 50 pack (special order)	Cartridge Parts
	Xerox® Phaser 4510	
9114	Xerox Phaser 4500, 4510 drum shutter spring, 100 pk (special order)	Cartridge Parts
11505	Xerox Phaser 4510 Absolute Black™ toner 410g (10,000 pages)	Absolute Black™ toners
11504	Xerox Phaser 4510 Absolute Black™ toner 820g (19,000 pages)	Absolute Black™ toners
11506	Xerox Phaser 4510 Smartchip® (10,000 pages) (under development)	Smartchip®
11507	Xerox Phaser 4510 Smartchip® (19,000 pages)	Smartchip®
5012	Xerox Phaser 5400, 4500, 4510 cartridge pin, 50 pack (special order)	Cartridge Parts
	Xerox® Phaser 5400	
8368	Xerox Phaser 5400 Absolute Black™ toner 22 lb (10 kg) bag	Absolute Black™ toners
5395	Xerox Phaser 5400 Absolute Black™ toner 820g (20,000 pages)	Absolute Black™ toners
9155	Xerox Phaser 5400 Clearseal™ adhesive, 10 pk	Seals
5367	Xerox Phaser 5400 Clearseal™ adhesive, 50 pk	Seals
5199	Xerox Phaser 5400 doctor blade, 10 pk	Blades Wiper & Doctor
5191	Xerox Phaser 5400 Mag roller sleeve, 1 pk	Cartridge Parts

© 2008 UniNet Imaging Inc. All Trademark names are property of their respective owners. Product brand names mentioned are intended to show compatibility only.

Note: "Under Development" and/or "Under Final Test" samples are not under UniNet warranty and are for developing purposes only. Summit Technologies is a division of UniNet Imaging Inc.

XEROX PHASER 5400 • XEROX PHASER 6125

ITEM #	DESCRIPTION	CATEGORY
5193	Xerox Phaser 5400 Mag roller sleeve, 10 pk	MAG, DVR & PCR rollers
8205	Xerox Phaser 5400 MICR™ toner 300g	Absolute MICR™ toners
5664	Xerox Phaser 5400 drum with gears & insert	Drums
9294	Xerox Phaser 5400 Smartchip® (20,000 pages)	Smartchip®
5160	Xerox Phaser 5400 wiper blade, 10 pk	Blades Wiper & Doctor
5012	Xerox Phaser 5400, 4500, 4510 cartridge pin, 50 pk (special order)	Cartridge Parts
	Xerox® Phaser 5500	
7388	Xerox Phaser 5500 Absolute Black™ toner 625g (under development)	Absolute Black™ toners
10990	Xerox Phaser 5500 developer carrier for drum unit (under development)	Absolute Black™ toners
10989	Xerox Phaser 5500 Smartchip® Drum 113R00670	Smartchip®
9871	Xerox Phaser 5500 Smartchip® toner 113R00668	Smartchip®
7582	Xerox Phaser 5500 Unidrum™ with gears (special order) (under final test)	Drums
11986	Xerox Phaser 5500 wiper blade, 10 pk	Blades Wiper & Doctor
	Xerox® Phaser 6100	
9133	Xerox Phaser 6100 Absolute Black™ toner 245g	Absolute Color™ toners
9134	Xerox Phaser 6100 Absolute Cyan™ toner 215g	Absolute Color™ toners
9136	Xerox Phaser 6100 Absolute Magenta™ toner 215g	Absolute Color™ toners
9135	Xerox Phaser 6100 Absolute Yellow™ toner 215g	Absolute Color™ toners
9296	Xerox Phaser 6100 Smartchip® Black cartridge	Smartchip®
9297	Xerox Phaser 6100 Smartchip® Cyan cartridge	Smartchip®
9298	Xerox Phaser 6100 Smartchip® Magenta cartridge	Smartchip®
9299	Xerox Phaser 6100 Smartchip® Yellow cartridge	Smartchip®
	Xerox® Phaser 6110	
12764	Xerox Phaser 6110 Absolute Black™ compatible toner cartridge (2,000 pages)	Copier & MF cartridges
11007	Xerox Phaser 6110 Absolute Black™ toner 90g (2,000 pages)	Absolute Color™ toners
12768	Xerox Phaser 6110 Absolute Cyan™ compatible toner cartridge (1,000 pages)	Copier & MF cartridges
11008	Xerox Phaser 6110 Absolute Cyan™ toner 48g (1,000 pages)	Absolute Color™ toners
12765	Xerox Phaser 6110 Absolute Magenta™ compatible toner cartridge (1,000 pages)	Copier & MF cartridges
11009	Xerox Phaser 6110 Absolute Magenta™ toner 48g (1,000 pages)	Absolute Color™ toners
12766	Xerox Phaser 6110 Absolute Yellow™ compatible toner cartridge (1,000 pages)	Copier & MF cartridges
11010	Xerox Phaser 6110 Absolute Yellow™ toner 48g (1,000 pages)	Absolute Color™ toners
11627	Xerox Phaser 6110 seal toner hopper fill plug, 100 pk	Seals
11011	Xerox Phaser 6110 Smartchip® Black (2,000 pages)	Smartchip®
11012	Xerox Phaser 6110 Smartchip® Cyan (1,000 pages)	Smartchip®
11013	Xerox Phaser 6110 Smartchip® Magenta (1,000 pages)	Smartchip®
11014	Xerox Phaser 6110 Smartchip® Yellow (1,000 pages)	Smartchip®
	Xerox® Phaser 6120	
10080	Xerox Phaser 6120, 6115 Absolute Black™ toner 145g	Absolute Color™ toners
10081	Xerox Phaser 6120, 6115 Absolute Cyan™ toner 145g	Absolute Color™ toners
10082	Xerox Phaser 6120, 6115 Absolute Magenta™ toner 145g	Absolute Color™ toners
10083	Xerox Phaser 6120, 6115 Absolute Yellow™ toner 145g	Absolute Color™ toners
10086	Xerox Phaser 6120 Smartchip® Black toner cartridge	Smartchip®
10087	Xerox Phaser 6120 Smartchip® Cyan toner cartridge	Smartchip®
10088	Xerox Phaser 6120 Smartchip® Magenta toner cartridge	Smartchip®
10089	Xerox Phaser 6120 Smartchip® Yellow toner cartridge	Smartchip®
10085	Xerox Phaser 6120, 6115 Smartchip® for OPC drum, 10 pk	Smartchip®
10084	Xerox Phaser 6120, 6115 Unidrum™ with gears	Drums
	Xerox® Phaser 6125	
12343	Xerox Phaser 6125 Absolute Black™ toner 50g (2,000 pages)	Absolute Color™ toners
12348	Xerox Phaser 6125 Absolute Cyan™ toner 30g (1,000 pages)	Absolute Color™ toners

© 2008 UniNet Imaging Inc. All Trademark names are property of their respective owners. Product brand names mentioned are intended to show compatibility only.
 Note: "Under Development" and/or "Under Final Test" samples are not under UniNet warranty and are for developing purposes only. Summit Technologies is a division of UniNet Imaging Inc.

ITEM #	DESCRIPTION	CATEGORY
12349	Xerox Phaser 6125 Absolute Magenta™ toner 30g (1,000 pages)	Absolute Color™ toners
12350	Xerox Phaser 6125 Absolute Yellow™ toner 30g (1,000 pages)	Absolute Color™ toners
12344	Xerox Phaser 6125 Smartchip® Black toner cartridge (2,000 pages)	Smartchip®
12345	Xerox Phaser 6125 Smartchip® Cyan toner cartridge (1,000 pages)	Smartchip®
12346	Xerox Phaser 6125 Smartchip® Magenta toner cartridge (1,000 pages)	Smartchip®
12347	Xerox Phaser 6125 Smartchip® Yellow toner cartridge (1,000 pages)	Smartchip®
	Xerox® Phaser 6130	
11990	Xerox Phaser 6130 Absolute Black™ toner 55g (2,500 pages)	Absolute Color™ toners
11991	Xerox Phaser 6130 Absolute Cyan™ toner 50g (1,900 pages)	Absolute Color™ toners
11992	Xerox Phaser 6130 Absolute Magenta™ toner 50g (1,900 pages)	Absolute Color™ toners
11993	Xerox Phaser 6130 Absolute Yellow™ toner 50g (1,900 pages)	Absolute Color™ toners
11994	Xerox Phaser 6130 Smartchip® Black (2,500 pages)	Smartchip®
11995	Xerox Phaser 6130 Smartchip® Cyan (1,900 pages)	Smartchip®
11996	Xerox Phaser 6130 Smartchip® Magenta (1,900 pages)	Smartchip®
11997	Xerox Phaser 6130 Smartchip® Yellow (1,900 pages)	Seals
	Xerox® Phaser 6180	
11243	Xerox Phaser 6180 Absolute Black™ toner (8,000 pages) (under development)	Absolute Color™ toners
11244	Xerox Phaser 6180 Absolute Cyan™ toner (6,000 pages) (under development)	Absolute Color™ toners
11245	Xerox Phaser 6180 Absolute Magenta™ toner (6,000 pages) (under development)	Absolute Color™ toners
11246	Xerox Phaser 6180 Absolute Yellow™ toner (6,000 pages) (under development)	Absolute Color™ toners
11252	Xerox Phaser 6180 OPC drum cover, 10 pk (under development)	Cartridge Parts
11248	Xerox Phaser 6180 Smartchip® Black (8,000 pages) (under development)	Smartchip®
11249	Xerox Phaser 6180 Smartchip® Cyan (6,000 pages) (under development)	Smartchip®
11250	Xerox Phaser 6180 Smartchip® Magenta (6,000 pages) (under development)	Smartchip®
11251	Xerox Phaser 6180 Smartchip® Yellow (6,000 pages) (under development)	Smartchip®
11247	Xerox Phaser 6180 Unidrum™ (under development)	Drums
	Xerox® Phaser 6200	
9050	Xerox Phaser 6200 Absolute Cyan™ toner 150g (8,000 pages)	Absolute Color™ toners
9052	Xerox Phaser 6200 Absolute Magenta™ toner 150g (8,000 pages)	Absolute Color™ toners
9051	Xerox Phaser 6200 Absolute Yellow™ toner 150g (8,000 pages)	Absolute Color™ toners
10354	Xerox Phaser 6250, 6200 Clearseal™ adhesive, 50 pk	Seals
8535	Xerox Phaser 6250, 6200 drum gearless	Drums
	Xerox® Phaser 6250	
10701	Xerox Phaser 6250 Absolute Black™ toner 150g (needs carrier 10705) (under development)	Absolute Color™ toners
10702	Xerox Phaser 6250 Absolute Cyan™ toner 150g (needs carrier 10705)	Absolute Color™ toners
10703	Xerox Phaser 6250 Absolute Magenta™ toner 150g (needs carrier 10705)	Absolute Color™ toners
10704	Xerox Phaser 6250 Absolute Yellow™ toner 150g (needs carrier 10705)	Absolute Color™ toners
10705	Xerox Phaser 6250 Black, Cyan, Magenta & Yellow toner carrier	Absolute Color™ toners
5036	Xerox Phaser 6250 Smartchip® Black cartridge (8,000 pages)	Smartchip®
5037	Xerox Phaser 6250 Smartchip® Cyan cartridge (8,000 pages)	Smartchip®
5038	Xerox Phaser 6250 Smartchip® Magenta cartridge (8,000 pages)	Smartchip®
5039	Xerox Phaser 6250 Smartchip® Yellow cartridge (8,000 pages)	Smartchip®
10354	Xerox Phaser 6250, 6200 Clearseal™ adhesive, 50 pk	Seals
8535	Xerox Phaser 6250, 6200 drum gearless	Drums
	Xerox® Phaser 6300	
7367	Xerox Phaser 6300 Absolute Black™ toner 140g (needs carrier N 10359)	Absolute Color™ toners
7368	Xerox Phaser 6300 Absolute Cyan™ toner 140g (needs carrier N 10359)	Absolute Color™ toners
7369	Xerox Phaser 6300 Absolute Magenta™ toner 140g (needs carrier N 10359)	Absolute Color™ toners
7370	Xerox Phaser 6300 Absolute Yellow™ toner 140g (needs carrier N 10359)	Absolute Color™ toners
10359	Xerox Phaser 6300 Black, Cyan, Magenta, Yellow™ toner carrier (7,000 pages)	Absolute Color™ toners

© 2008 UniNet Imaging Inc. All Trademark names are property of their respective owners. Product brand names mentioned are intended to show compatibility only.

Note: "Under Development" and/or "Under Final Test" samples are not under UniNet warranty and are for developing purposes only. Summit Technologies is a division of UniNet Imaging Inc.

XEROX PHASER 6300 • XEROX PHASER 7400

ITEM #	DESCRIPTION	CATEGORY
10493	Xerox Phaser 6300 Smartchip® Black (7,000 pages) USA	Smartchip®
10494	Xerox Phaser 6300 Smartchip® Cyan (7,000 pages) USA	Smartchip®
10495	Xerox Phaser 6300 Smartchip® Magenta (7,000 pages) USA	Smartchip®
10496	Xerox Phaser 6300 Smartchip® Yellow (7,000 pages) USA	Smartchip®
	Xerox® Phaser 6300, 6350	
12249	Xerox Phaser 6350 Absolute Black™ toner (10,000 pages)	Absolute Black™ toners
7276	Xerox Phaser 6350 Absolute Black™ toner 180g (needs carrier N 10360)	Absolute Color™ toners
12250	Xerox Phaser 6350 Absolute Cyan™ toner (10,000 pages)	Absolute Color™ toners
7277	Xerox Phaser 6350 Absolute Cyan™ toner 180g (needs carrier N 10360)	Absolute Color™ toners
12253	Xerox Phaser 6350 Absolute Magenta™ toner (10,000 pages)	Absolute Color™ toners
7278	Xerox Phaser 6350 Absolute Magenta™ toner 180g (needs carrier N 10360)	Absolute Color™ toners
12254	Xerox Phaser 6350 Absolute Yellow™ toner (10,000 pages)	Absolute Color™ toners
7279	Xerox Phaser 6350 Absolute Yellow™ toner 180g (needs carrier N 10360)	Absolute Color™ toners
10360	Xerox Phaser 6350 Black, Cyan, Magenta, Yellow™ toner carrier (10,000 pages)	Absolute Color™ toners
10357	Xerox Phaser 6360, 6350, 6300 Clearseal™ adhesive, 50 pk	Seals
	Xerox® Phaser 6350	
10497	Xerox Phaser 6350 Smartchip® Black 106R01147 (10,000 pages)	Smartchip®
10498	Xerox Phaser 6350 Smartchip® Cyan 106R01144 (10,000 pages)	Smartchip®
10499	Xerox Phaser 6350 Smartchip® Magenta 106R01145 (10,000 pages)	Smartchip®
10500	Xerox Phaser 6350 Smartchip® Yellow 106R01146 (10,000 pages)	Smartchip®
	Xerox® Phaser 6360	
12253	Xerox Phaser 6350 Absolute Magenta™ toner (10,000)	Absolute Color™ toners
11253	Xerox Phaser 6360 Absolute Black™ toner 235g (needs carrier 7638) (18,000 pages)	Absolute Color™ toners
11257	Xerox Phaser 6360 Absolute Black™ toner (9,000 pages)	Absolute Color™ toners
11254	Xerox Phaser 6360 Absolute Cyan™ toner (12,000 pages)	Absolute Color™ toners
11255	Xerox Phaser 6360 Absolute Magenta™ toner (12,000 pages)	Absolute Color™ toners
11256	Xerox Phaser 6360 Absolute Yellow™ toner (12,000 pages)	Absolute Color™ toners
11258	Xerox Phaser 6360 Clearseal, 50 pk (18,000 pages) (under development)	Seals
11260	Xerox Phaser 6360 Smartchip® Black (18,000 pages) (under development)	Smartchip®
11259	Xerox Phaser 6360 Smartchip® Black (9,000 pages) (under development)	Smartchip®
11261	Xerox Phaser 6360 Smartchip® Cyan (12,000 pages) (under development)	Smartchip®
11262	Xerox Phaser 6360 Smartchip® Magenta (12,000 pages) (under development)	Smartchip®
11263	Xerox Phaser 6360 Smartchip® Yellow (12,000 pages) (under development)	Smartchip®
10357	Xerox Phaser 6360, 6350, 6300 Clearseal™ adhesive, 50 pk	Seals
	Xerox® Phaser 7300	
6085	Xerox Phaser 7300 Absolute Black™ toner 22 lb (10 kg) bag	Absolute Color™ toners
9076	Xerox Phaser 7300 Absolute Black™ toner 460g	Absolute Color™ toners
7021	Xerox Phaser 7300 Absolute Cyan™ toner 22 lb (10 kg) bag	Absolute Color™ toners
9077	Xerox Phaser 7300 Absolute Cyan™ toner 460g	Absolute Color™ toners
7022	Xerox Phaser 7300 Absolute Magenta™ toner 22 lb (10 kg) bag	Absolute Color™ toners
9079	Xerox Phaser 7300 Absolute Magenta™ toner 460g	Absolute Color™ toners
7023	Xerox Phaser 7300 Absolute Yellow™ toner 22 lb (10 kg) bag	Absolute Color™ toners
9078	Xerox Phaser 7300 Absolute Yellow™ toner 460g	Absolute Color™ toners
9702	Xerox Phaser 7300 Smartchip® fuse for drum unit, 10 pk	Smartchip®
9080	Xerox Phaser 7300 Unidrum™ drum with gears	Drums
	Xerox® Phaser 7400	
9436	Xerox Phaser 7400 Absolute Black™ toner (15,000 pages)	Absolute Color™ toners
9437	Xerox Phaser 7400 Absolute Cyan™ toner (18,000 pages)	Absolute Color™ toners
9438	Xerox Phaser 7400 Absolute Magenta™ toner (18,000 pages)	Absolute Color™ toners
9439	Xerox Phaser 7400 Absolute Yellow™ toner (18,000 pages)	Absolute Color™ toners

© 2008 UniNet Imaging Inc. All Trademark names are property of their respective owners. Product brand names mentioned are intended to show compatibility only.
 Note: "Under Development" and/or "Under Final Test" samples are not under UniNet warranty and are for developing purposes only. Summit Technologies is a division of UniNet Imaging Inc.

ITEM #	DESCRIPTION	CATEGORY
10840	Xerox Phaser 7400 Smartchip® Black (15,000 pages)(under development)	Smartchip®
10841	Xerox Phaser 7400 Smartchip® Cyan (18,000 pages) (under development)	Smartchip®
10848	Xerox Phaser 7400 Smartchip® drum unit fuse, 10 pk	Smartchip®
10842	Xerox Phaser 7400 Smartchip® Magenta (18,000 pages) (under development)	Smartchip®
10843	Xerox Phaser 7400 Smartchip® Yellow (18,000 pages) (under development)	Smartchip®
9599	Xerox Phaser 7400 Unidrum™ (under development)	Drums
	Xerox® Phaser 7700	
9444	Xerox Phaser 7700 Absolute Black™ toner 200g (2005 formula)	Absolute Color™ toners
11195	Xerox Phaser 7700 Absolute Black™ toner 22 lb (10 kg) bag (needs carrier)	Absolute Color™ toners
9445	Xerox Phaser 7700 Absolute Cyan™ toner 200g (2005 formula)	Absolute Color™ toners
11196	Xerox Phaser 7700 Absolute Cyan™ toner 22 lb (10 kg) bag (needs carrier)	Absolute Color™ toners
9446	Xerox Phaser 7700 Absolute Magenta™ toner 200g (2005 formula)	Absolute Color™ toners
9447	Xerox Phaser 7700 Absolute Yellow™ toner 200g (2005 formula)	Absolute Color™ toners
9282	Xerox Phaser 7700 K/C/Y/M toner carrier 10 kg (sold w/bulk toner only)	Absolute Color™ toners
12185	Xerox Phaser 7700 wiper blade, 5 pk	Blades Wiper & Doctor
9988	Xerox Phaser 7700, C 2220 Unidrum™ gearless with insert	Drums
10900	Xerox Phaser 7700, C 2220, 7750 recovery blade, 100 pk	Cartridge Parts
10948	Xerox Phaser 7750, 7700, C 2220 PCR roller, 10 pk	MAG, DVR & PCR rollers
	Xerox® Phaser 7750	
11183	Xerox Phaser 7750 Absolute Black™ toner 600g (32,000 pages)	Absolute Color™ toners
11917	Xerox Phaser 7750 Absolute Cyan™ compatible toner cartridge (special order)	Toner cartridges
11184	Xerox Phaser 7750 Absolute Cyan™ toner 400g (22,000 pages)	Absolute Color™ toners
11185	Xerox Phaser 7750 Absolute Magenta™ toner 400g (22,000 pages)	Absolute Color™ toners
11186	Xerox Phaser 7750 Absolute Yellow™ toner 400g (22,000 pages)	Absolute Color™ toners
11922	Xerox Phaser 7750 Unidrum™ gearless	Drums
10948	Xerox Phaser 7750, 7700, C 2220 PCR roller, 10 pk	MAG, DVR & PCR rollers
11464	Xerox Phaser 7750, C 2220 wiper blade, 10 pack	Blades Wiper & Doctor
	Xerox® Phaser 7760	
11187	Xerox Phaser 7760 Absolute Black™ toner 580g (32,000 pages) (under development)	Absolute Color™ toners
11188	Xerox Phaser 7760 Absolute Cyan™ toner 390g (25,000 pages) (under development)	Absolute Color™ toners
11189	Xerox Phaser 7760 Absolute Magenta™ toner 390g (25,000 pages)(under development)	Absolute Color™ toners
11190	Xerox Phaser 7760 Absolute Yellow™ toner 390g (25,000 pages) (under development)	Absolute Color™ toners
11271	Xerox Phaser 7760 Smartchip® Black toner 106R01163 (32,000 pages)	Smartchip®
11272	Xerox Phaser 7760 Smartchip® Cyan toner 106R01160 (25,000 pages)	Smartchip®
11920	Xerox Phaser 7760 Smartchip® drum unit (special order)(under development)	Smartchip®
11273	Xerox Phaser 7760 Smartchip® Magenta toner 106R01161 (25,000 pages)	Smartchip®
11274	Xerox Phaser 7760 Smartchip® Yellow toner 106R01162 (25,000 pages)	Smartchip®
11887	Xerox Phaser 7760 Unidrum™ drum gearless	Drums
	Xerox® Phaser 790	
9402	Xerox Phaser 7700 Absolute Magenta™ toner 22 lb (10 kg) bag (needs carrier)	Absolute Color™ toners
9403	Xerox Phaser 7700 Absolute Yellow™ toner 22 lb (10 kg) bag (needs carrier)	Absolute Color™ toners
9398	Xerox Phaser 790 Absolute Black™ toner 200g	Absolute Color™ toners
7894	Xerox Phaser 790 Absolute Black™ toner 22 lb (10 kg) bag	Absolute Color™ toners
7898	Xerox Phaser 790 Absolute Color™ toner carrier 22 lb (10 kg) bag	Absolute Color™ toners
9399	Xerox Phaser 790 Absolute Cyan™ toner 200g	Absolute Color™ toners
7895	Xerox Phaser 790 Absolute Cyan™ toner 22 lb (10 kg) bag	Absolute Color™ toners
9400	Xerox Phaser 790 Absolute Magenta™ toner 200g	Absolute Color™ toners
7896	Xerox Phaser 790 Absolute Magenta™ toner 22 lb (10 kg) bag	Absolute Color™ toners
9401	Xerox Phaser 790 Absolute Yellow™ toner 200g	Absolute Color™ toners

© 2008 UniNet Imaging Inc. All Trademark names are property of their respective owners. Product brand names mentioned are intended to show compatibility only.

Note: "Under Development" and/or "Under Final Test" samples are not under UniNet warranty and are for developing purposes only. Summit Technologies is a division of UniNet Imaging Inc.

ITEM #	DESCRIPTION	CATEGORY
	Xerox® Phaser 8200	
5281	Xerox Phaser 8200 Solid ink stick Black, 5 pk (special order)	Ink cartridges compatibles
5282	Xerox Phaser 8200 Solid ink stick Cyan, 5 pk (special order)	Ink cartridges compatibles
5283	Xerox Phaser 8200 Solid ink stick Magenta, 5 pk (special order)	Ink cartridges compatibles
5284	Xerox Phaser 8200 Solid ink stick Yellow, 5 pk (special order)	Ink cartridges compatibles
	Xerox® Phaser 8400	
5087	Xerox Phaser 8400 Solid ink stick Black, 3 pk (special order)	Ink cartridges compatibles
7226	Xerox Phaser 8400 Solid ink stick Cyan, 3 pk (special order)	Ink cartridges compatibles
5059	Xerox Phaser 8400 Solid ink stick Magenta, 3 pk (special order)	Ink cartridges compatibles
5058	Xerox Phaser 8400 Solid ink stick Yellow, 3 pk (special order)	Ink cartridges compatibles
	Xerox® Phaser 860	
11466	Xerox Phaser 860 Solid ink stick Black, 3 pk (special order)	Ink cartridges compatibles
11467	Xerox Phaser 860 Solid ink stick Cyan, 2 pk (special order)	Ink cartridges compatibles
11468	Xerox Phaser 860 Solid ink stick Magenta, 2 pk (special order)	Ink cartridges compatibles
11469	Xerox Phaser 860 Solid ink stick Yellow, 2 pk (special order)	Ink cartridges compatibles
	Xerox® WorkCentre 215	
5753	Xerox WorkCentre 215 Smartchip®	Smartchip®
	Xerox® WorkCentre 220, 222, 228	
11275	Xerox WorkCentre 220, 222, 228 Absolute Black™ toner 150g (6,000 pages) (under final test)	Absolute Black™ toners
11276	Xerox WorkCentre 220, 222, 228 Absolute Black™ toner 310g (12,000 pages) (under final test)	Absolute Black™ toners
11277	Xerox WorkCentre 220, 222, 228 Smartchip® CWAAA0646 (6,000 pages)	Smartchip®
11278	Xerox WorkCentre 220, 222, 228 Smartchip® CWAAA0647 (12,000 pages)	Smartchip®
11279	Xerox WorkCentre 220, 222, 228 Unidrum™ gearless (under development)	Drums
	Xerox® WorkCentre 3119	
11795	Xerox WorkCentre 3119 Absolute Black™ toner 22 lb (10kg) bag	Absolute Black™ toners
10899	Xerox WorkCentre 3119 Absolute Black™ toner 75g (3,000 pages)	Absolute Black™ toners
11793	Xerox WorkCentre 3119 Smartchip® (013R00625) (Latin America & Europe)	Smartchip®
11270	Xerox WorkCentre 3119 Unidrum™ OEM style with gears	Drums
11458	Xerox WorkCentre 3119 wiper blade, 10 pack Blades Wiper & Doctor	
	Xerox® WorkCentre 315, 320	
9878	Xerox WorkCentre Pro 320, 315 Smartchip® (106R00280) Asia (under development)	Smartchip®
9027	Xerox WorkCentre Pro 320, 315 Smartchip® (113R70489) Brazil	Smartchip®
	Xerox® WorkCentre 320, 315	
9260	Xerox WorkCentre Pro 320, 315 Absolute Black™ toner 22 lb (10 kg) bag	Absolute Black™ toners
8329	Xerox WorkCentre Pro 320, 315 Absolute Black™ toner 500g	Absolute Black™ toners
9257	Xerox WorkCentre Pro 320, 315 doctor blade, 10 pk	Blades Wiper & Doctor
8527	Xerox WorkCentre Pro 320, 315 Mag roller sleeve, 10 pk	MAG, DVR & PCR rollers
8526	Xerox WorkCentre Pro 320, 315 wiper blade, 10 pk	Blades Wiper & Doctor
10930	Xerox WorkCentre Pro 320, 315, 420, 415 Unidrum™ Blue gearless (sold 50 pk)	Drums
9730	Xerox WorkCentre Pro 320, 315, 420, 415 Unidrum™ Green with gears	Drums
10937	Xerox WorkCentre Pro 320, 315, 420, 415 Unidrum™ Green with gears & insert	Drums
	Xerox® WorkCentre 385	
6305	Xerox WorkCentre 385, 390 Absolute Black™ toner 100g	Absolute Black™ toners
6492	Xerox WorkCentre 385, 390 Clearseal™ adhesive, 50 pk	Seals
	Xerox® WorkCentre 4118, FaxCentre 2218	
11802	Xerox WorkCentre 4118, FaxCentre 2218 Absolute Black™ toner 22 lb (10 kg) bag	Absolute Black™ toners

© 2008 UniNet Imaging Inc. All Trademark names are property of their respective owners. Product brand names mentioned are intended to show compatibility only.
 Note: "Under Development" and/or "Under Final Test" samples are not under UniNet warranty and are for developing purposes only. Summit Technologies is a division of UniNet Imaging Inc.

ITEM #	DESCRIPTION	CATEGORY
10666	Xerox WorkCentre 4118, FaxCentre 2218 Absolute Black™ toner 255g	Absolute Black™ toners
11588	Xerox WorkCentre 4118, FaxCentre 2218 developer roller, 9 pk	MAG, DVR & PCR rollers
10873	Xerox WorkCentre 4118, FaxCentre 2218 doctor blade, 10 pk	Blades Wiper & Doctor
10874	Xerox WorkCentre 4118, FaxCentre 2218 PCR roller, 9 pk	Seals
10667	Xerox WorkCentre 4118, FaxCentre 2218 Smartchip® (8,000 pages)	Smartchip®
11587	Xerox WorkCentre 4118, FaxCentre 2218 wiper blade, 10 pk	Blades Wiper & Doctor
	Xerox® WorkCentre 4150	
11643	Xerox WorkCentre 4150 Absolute Black™ developer carrier for drum unit 338g	Absolute Black™ toners
11555	Xerox WorkCentre 4150 Absolute Black™ toner 22 lb (10 kg) bag	Absolute Black™ toners
11554	Xerox WorkCentre 4150 Absolute Black™ toner 560g	Absolute Black™ toners
11560	Xerox WorkCentre 4150 developer roller, 10 pk (under development)	MAG, DVR & PCR rollers
11557	Xerox WorkCentre 4150 doctor blade, 10 pk (under development)	Blades Wiper & Doctor
11561	Xerox WorkCentre 4150 PCR roller, 10 pk (under development)	MAG, DVR & PCR rollers
11644	Xerox WorkCentre 4150 Smartchip® drum unit (under development)	Smartchip®
11556	Xerox WorkCentre 4150 Smartchip® toner cartridge (under development)	Smartchip®
11558	Xerox WorkCentre 4150 Unidrum™ gearless	Drums
11559	Xerox WorkCentre 4150 wiper blade, 10 pk (under development)	Blades Wiper & Doctor
	Xerox® WorkCentre 575	
6445	Xerox WorkCentre 535, 545, 575 compatible toner cartridge 2x100g (sold 10/box)	Copier & MF cartridges
6447	Xerox WorkCentre 535, 545, 575 wiper blade (sold 10/box) (special order)	Blades Wiper & Doctor
	Xerox® WorkCentre 7132	
11264	Xerox WorkCentre 7132 Absolute Black™ toner TBAg (under development)	Absolute Color™ toners
11265	Xerox WorkCentre 7132 Absolute Cyan™ toner TBAg (under development)	Absolute Color™ toners
11266	Xerox WorkCentre 7132 Absolute Magenta™ toner TBAg (under development)	Absolute Color™ toners
11267	Xerox WorkCentre 7132 Absolute Yellow™ toner TBAg (under development)	Absolute Color™ toners
	Xerox® WorkCentre 745, 735	
8589	Xerox WorkCentre Pro 745, 735 Absolute Black™ toner 150g (under development)	Absolute Black™ toners
8591	Xerox WorkCentre Pro 745, 735 compatible toner cartridge 150g	Copier & MF cartridges
	Xerox® WorkCentre M 118, C 118	
12820	Xerox WC M 118, C118 Smartchip® (11,000 pages)(6R1179) (under development)	Smartchip®
10395	Xerox WC M 118, C 118 Absolute Black™ toner 22 lb (10 kg) bag	Absolute Black™ toners
10394	Xerox WC M 118, C 118 Absolute Black™ toner 335g	Absolute Black™ toners
10404	Xerox WC M 118, C 118 PCR roller, 10 pk	MAG, DVR & PCR rollers
10397	Xerox WC M 118, C 118, 123, 128, 133 Smartchip® drum unit (under development)	Smartchip®
10398	Xerox WC M 118, C 118, 123, 128, 133 Unidrum™ with gears (special order)	Drums
10399	Xerox WC M 118, C 118, 123, 128, 133 wiper blade, 10 pk	Blades Wiper & Doctor
	Xerox® WorkCentre M 20, 20i, C-20	
11589	Xerox WorkCentre 4118, FaxCentre 2218 Smartchip® drum unit fuse, 10 pk	Smartchip®
11586	Xerox WorkCentre 4118, FaxCentre 2218 Unidrum™ with gears	Drums
9509	Xerox WorkCentre M 20, C 20 Absolute Black™ toner 22 lb (10 kg) bag	Absolute Black™ toners
5341	Xerox WorkCentre M 20, C 20 Absolute Black™ toner 245g (recommended)	Cartridge Parts
9507	Xerox WorkCentre M 20, C 20 Absolute Black™ toner 255g	Absolute Black™ toners
9508	Xerox WorkCentre M 20, C 20 Absolute Black™ toner 255g (dark version)	Absolute Black™ toners
11136	Xerox WorkCentre M 20, C 20 developer roller, 9 pk	MAG, DVR & PCR rollers
10288	Xerox WorkCentre M 20, C 20 doctor blade, 10 pk	Blades Wiper & Doctor
9512	Xerox WorkCentre M 20, C 20 PCR roller, 9 pk	MAG, DVR & PCR rollers
9865	Xerox WorkCentre M 20, C 20 Smartchip® drum unit fuse, 10 pk	Smartchip®
9868	Xerox WorkCentre M 20, C 20 Smartchip® toner cartridge (8,000 pages)	Smartchip®
9510	Xerox WorkCentre M 20, C 20 Unidrum™ gearless	Drums

© 2008 UniNet Imaging Inc. All Trademark names are property of their respective owners. Product brand names mentioned are intended to show compatibility only.

Note: "Under Development" and/or "Under Final Test" samples are not under UniNet warranty and are for developing purposes only. Summit Technologies is a division of UniNet Imaging Inc.

ITEM #	DESCRIPTION	CATEGORY
10559	Xerox WorkCentre M 20, C 20 Unidrum™ with gears	Drums
9511	Xerox WorkCentre M 20, C 20 wiper blade, 10 pk	Blades Wiper & Doctor
	Xerox® WorkCentre M 24	
9813	Xerox WorkCentre Pro C 32, 40 Absolute Black™ toner 200g	Absolute Color™ toners
9814	Xerox WorkCentre Pro C 32, 40 Absolute Cyan™ toner 200g	Absolute Color™ toners
9815	Xerox WorkCentre Pro C 32, 40 Absolute Magenta™ toner 200g	Absolute Color™ toners
9816	Xerox WorkCentre Pro C 32, 40 Absolute Yellow™ toner 200g	Absolute Color™ toners
11886	Xerox WorkCentre Pro C 32, 40 Unidrum™ gearless (special order)	Drums
	Xerox® WorkCentre PE 114	
9874	Xerox WorkCentre PE 114 Absolute Black™ toner 82g (3,000 pages)	Absolute Black™ toners
9116	Xerox WorkCentre PE 114 developer roller, 9 pk	MAG, DVR & PCR rollers
9152	Xerox WorkCentre PE 114 PCR roller, 10 pk	MAG, DVR & PCR rollers
9875	Xerox WorkCentre PE 114 Unidrum™ OEM style with gears	Drums
8852	Xerox WorkCentre PE 114 wiper blade, 10 pk	Blades Wiper & Doctor
	Xerox® WorkCentre PE 120	
9546	Xerox WorkCentre PE 120 Absolute Black™ toner 135g (5,000 pages)	Absolute Black™ toners
9540	Xerox WorkCentre PE 120 Absolute Black™ toner 22 lb (10 kg) bag	Absolute Black™ toners
9538	Xerox WorkCentre PE 120 Absolute Black™ toner 95g (3,500 pages)	Absolute Black™ toners
9539	Xerox WorkCentre PE 120 Black™ toner 150g (5,000 pages)	Absolute Black™ toners
9544	Xerox WorkCentre PE 120 developer roller, 10 pk	MAG, DVR & PCR rollers
9543	Xerox WorkCentre PE 120 doctor blade, 10 pk	Blades Wiper & Doctor
9545	Xerox WorkCentre PE 120 PCR roller, 10 pk	MAG, DVR & PCR rollers
9547	Xerox WorkCentre PE 120 Smartchip® (5,000 pages)	Smartchip®
9541	Xerox WorkCentre PE 120 Unidrum™ OEM style with gears	Drums
9542	Xerox WorkCentre PE 120 wiper blade, 10 pk	Blades Wiper & Doctor
	Xerox® WorkCentre PE 16	
5085	Xerox Phaser 3116, 3120, 3121, 3130, PE 16 universal hopper plug, 100 pack Cartridge Parts	
8936	Xerox WorkCentre PE 16 Absolute Black™ toner 105g	Absolute Black™ toners
9497	Xerox WorkCentre PE 16 Absolute Black™ toner 22 lb (10kg) bag	Absolute Black™ toners
9263	Xerox WorkCentre PE 16 developer roller, 9 pk	MAG, DVR & PCR rollers
6208	Xerox WorkCentre PE 16 doctor blade, 10 pk	Blades Wiper & Doctor
8937	Xerox WorkCentre PE 16 drum with gears, 100 pk (NY, special order)	Drums
9267	Xerox WorkCentre PE 16 PCR roller, 10 pk	MAG, DVR & PCR rollers
9265	Xerox WorkCentre PE 16 Smartchip® fuse, 10 pk	Smartchip®
9371	Xerox WorkCentre PE 16 Unidrum™ OEM style with gears	Drums
8938	Xerox WorkCentre PE 16 wiper blade, 10 pk	Blades Wiper & Doctor
	Xerox® WorkCentre PE 220, 222, 228	
10091	Xerox WorkCentre PE 220, 222, 228 Absolute Black™ toner 22 lb (10 kg) bag	Absolute Black™ toners
10090	Xerox WorkCentre PE 220, 222, 228 Absolute Black™ toner 85g (3,000 pages)	Absolute Black™ toners
10095	Xerox WorkCentre PE 220, 222, 228 developer roller, 10 pk	MAG, DVR & PCR rollers
10094	Xerox WorkCentre PE 220, 222, 228 doctor blade, 10 pk	Blades Wiper & Doctor
10096	Xerox WorkCentre PE 220, 222, 228 PCR roller, 10 pk	MAG, DVR & PCR rollers
10560	Xerox WorkCentre PE 220, 222, 228 Smartchip®	Smartchip®
10092	Xerox WorkCentre PE 220, 222, 228 Unidrum™ with gears	Drums
10093	Xerox WorkCentre PE 220, 222, 228 wiper blade, 10 pk	Blades Wiper & Doctor
	Xerox® Workcentre Pro 123, 128	
9810	Xerox WC 123, 128, 133 Absolute Black™ toner 500g (2 per cartridge) (under final test)	Absolute Black™ toners
12819	Xerox WC 123, 128, 133 Smartchip® Europe region (30,000 page yield) (6R1182)	Smartchip®
10668	Xerox WC 123, 128, 133 Smartchip® for drum unit (013R00589) (under final test)	Smartchip®

ITEM #	DESCRIPTION	CATEGORY
12821	Xerox WC 123, 128, 133 Smartchip® USA region (30,000 page yield) (6R1184)	Smartchip®
8237	Xerox WC 123, 128, 133 Unidrum™ gearless (under development)	Drums
10397	Xerox WC M 118, C 118, 123, 128, 133 Smartchip® drum unit (under development)	Smartchip®
10398	Xerox WC M 118, C 118, 123, 128, 133 Unidrum™ with gears (special order)	Drums
10399	Xerox WC M 118, C 118, 123, 128, 133 wiper blade, 10 pack	Blades Wiper & Doctor
	Xerox® WorkCentre Pro 32, 40 Color	
9709	Xerox DocuColor C 3535, 2240, 1632 Absolute Black™ toner 200g	Absolute Color™ toners
9710	Xerox DocuColor C 3535, 2240, 1632 Absolute Cyan™ toner 200g	Absolute Color™ toners
9711	Xerox DocuColor C 3535, 2240, 1632 Absolute Magenta™ toner 200g	Absolute Color™ toners
9712	Xerox DocuColor C 3535, 2240, 1632 Absolute Yellow™ toner 200g	Absolute Color™ toners
11884	Xerox DocuColor C 3535, 2240, 1632 Unidrum™ gearless (under final test)(special order)	Drums
11885	Xerox DocuColor C 3535, 2240, 1632 wiper blade, 10 pack (under development)	Blades Wiper & Doctor
9813	Xerox WorkCentre Pro C 32, 40 Absolute Black™ toner 200g	Absolute Color™ toners
9814	Xerox WorkCentre Pro C 32, 40 Absolute Cyan™ toner 200g	Absolute Color™ toners
9815	Xerox WorkCentre Pro C 32, 40 Absolute Magenta™ toner 200g	Absolute Color™ toners
9816	Xerox WorkCentre Pro C 32, 40 Absolute Yellow™ toner 200g	Absolute Color™ toners
11886	Xerox WorkCentre Pro C 32, 40 Unidrum™ gearless (special order)	Drums
	Xerox® WorkCentre Pro 412, 312, M15	
8844	Xerox WorkCentre Pro 412, 312, M 15 Absolute Black™ toner 200g (recommended)	Absolute Black™ toners
5547	Xerox WorkCentre Pro 412, 312, M 15 Absolute Black™ toner 22 lb (10 kg) bag (recommended)	Absolute Black™ toners
9030	Xerox WorkCentre Pro 412, 312, M 15 Absolute Black™ toner 200g	Absolute Black™ toners
9074	Xerox WorkCentre Pro 412, 312, M 15 Absolute Black™ toner 22 lb (10 kg) bag	Absolute Black™ toners
9191	Xerox WorkCentre Pro 412, 312, M 15 developer roller, 9 pk	MAG, DVR & PCR rollers
9269	Xerox WorkCentre Pro 412, 312, M 15 doctor blade, 10 pk	Blades Wiper & Doctor
11159	Xerox WorkCentre Pro 412, 312, M 15 PCR roller, 9 pk (special order)	MAG, DVR & PCR rollers
4954	Xerox WorkCentre Pro 412, 312, M 15 Smartchip® drum unit fuse, 10 pk	Smartchip®
8154	Xerox WorkCentre Pro 412, 312, M 15 Unidrum™ "S" with 1 gear	Drums
4912	Xerox WorkCentre Pro 412, 312, M 15 Unidrum™ OEM style drum with gears	Drums
8525	Xerox WorkCentre Pro 412, 312, M 15 wiper blade, 10 pk	Blades Wiper & Doctor
8247	Xerox WorkCentre Pro 412, 312, M15, F 80 wiper blade (sample of #8525)	Blades Wiper & Doctor
	Xerox® WorkCentre Pro 416, 421	
8826	Xerox WorkCentre Pro 416, 421 Unidrum™ BLUE with gears	Drums
8825	Xerox WorkCentre Pro 421 compatible cartridge 500g, 2 pk	Copier & MF cartridges
8824	Xerox WorkCentre Pro 421, 416 Absolute Black™ toner 330g (special order)	Absolute Black™ toners
	Xerox® WorkCentre Pro 420, 415	
10930	Xerox WorkCentre Pro 320, 315, 420, 415 Unidrum™ Blue gearless (sold 50 pack) (special order)	Drums
9730	Xerox WorkCentre Pro 320, 315, 420, 415 Unidrum™ Green w/gears	Drums
10937	Xerox WorkCentre Pro 320, 315, 420, 415 Unidrum™ Green w/gears & insert	Drums
8901	Xerox WorkCentre Pro 420, 415 Absolute Black™ toner 500g	Absolute Black™ toners
8902	Xerox WorkCentre Pro 420, 415 Absolute Black™ toner, 22 lb (10 kg) bag	Absolute Black™ toners
9256	Xerox WorkCentre Pro 420, 415 doctor blade, 10 pk	Blades Wiper & Doctor
9037	Xerox WorkCentre Pro 420, 415 Mag roller bushing, 100 pk	Cartridge Parts
8914	Xerox WorkCentre Pro 420, 415 Mag roller sleeve, 10 pk	MAG, DVR & PCR rollers
9872	Xerox WorkCentre Pro 420, 415 Smartchip® (101R70024) Brazil & Latin America	Smartchip®
8911	Xerox WorkCentre Pro 420, 415 wiper blade 10 pk	Blades Wiper & Doctor
	Xerox® WorkCentre Pro 423, 428	
10276	Xerox WorkCentre Pro 423, 428 Absolute Black™ toner 1025g	Absolute Black™ toners
9519	Xerox WorkCentre Pro 423, 428 Absolute Black™ toner 22 lb (10 kg) bag	Absolute Black™ toners
8679	Xerox WorkCentre Pro 423, 428 Clearseal™ adhesive, 10 pk (special order)	Seals
8900	Xerox WorkCentre Pro 423, 428 Clearseal™ adhesive, 50 pk	Seals

© 2008 UniNet Imaging Inc. All Trademark names are property of their respective owners. Product brand names mentioned are intended to show compatibility only.

Note: "Under Development" and/or "Under Final Test" samples are not under UniNet warranty and are for developing purposes only. Summit Technologies is a division of UniNet Imaging Inc.

ITEM #	DESCRIPTION	CATEGORY
9605	Xerox WorkCentre Pro 423, 428 doctor blade, 10 pk	Blades Wiper & Doctor
6922	Xerox WorkCentre Pro 423, 428 Mag roller sleeve, 10 pk	MAG, DVR & PCR rollers
8680	Xerox WorkCentre Pro 423, 428 PCR roller, 10 pk	MAG, DVR & PCR rollers
9873	Xerox WorkCentre Pro 423, 428 Smartchip® (113R00634) Latin America	Smartchip®
9291	Xerox WorkCentre Pro 423, 428 Smartchip® (113R00635) Brazil	Smartchip®
6400	Xerox WorkCentre Pro 423, 428 Unidrum™ BLUE with gear & insert	Drums
9691	Xerox WorkCentre Pro 423, 428 wiper blade, 10 pk	Blades Wiper & Doctor
	Xerox® WorkCentre Pro 580	
7899	Xerox Workcentre Pro 580 Absolute Black™ toner 85g	Absolute Black™ toners
	Xerox® WorkCentre Pro 65	
8882	Xerox WorkCentre Pro 65, 75 Absolute Black™ toner TBAg (under development)	Absolute Black™ toners
	Xerox® WorkCentre Pro C 2128, C 2636, C 3545	
10956	Xerox Work Centre Pro C 3545, 2636, 2128 Absolute Black™ toner 590g	Absolute Color™ toners
10957	Xerox Work Centre Pro C 3545, 2636, 2128 Absolute Cyan™ toner 380g	Absolute Color™ toners
10958	Xerox Work Centre Pro C 3545, 2636, 2128 Absolute Magenta™ toner 380g	Absolute Color™ toners
10959	Xerox Work Centre Pro C 3545, 2636, 2128 Absolute Yellow™ toner 380g	Absolute Color™ toners
	Xerox® XC 351, 355, 356, 520, 540, 560, 580	
5207	Xerox XC 351, 355, 356, 520, 540, 560, 580 Absolute Black toner 80g	Absolute Black™ toners
5208	Xerox XC 351, 355, 356, 520, 540, 560, 580 Absolute Black™ developer 140g	Absolute Black™ toners
	Xerox® XC 520, 580	
5972	Xerox XC 520, 540, 560, 580 Unidrum™ "S" drum w/gears	Drums
4945	Xerox XC 580 Absolute Black™ developer 140g	Absolute Black™ toners
5336	Xerox XC 580 Absolute Black™ toner 80g	Absolute Black™ toners
6094	Xerox XC 580 Absolute Black™ toner, 22 lb (10 kg) bag (sold 2/box)	Absolute Black™ toners
	Xerox® XC 800, 835, 1000	
4944	Xerox XC 810, 1000 Absolute Black™ developer 170g	Absolute Black™ toners
4943	Xerox XC 810, 1000 Absolute Black™ toner 130g	Absolute Black™ toners
5018	Xerox XC 810, 1000 Absolute Black™ toner 170g	Absolute Black™ toners
6093	Xerox XC 810, 1000 Absolute Black™ toner, 22 lb (10 kg) bag (sold 2/box)	Absolute Black™ toners
7470	Xerox XC 810, 1000 series doctor blade, 10 pk	Blades Wiper & Doctor
8194	Xerox XC 810, 1000 series wiper blade, 10 pk	Blades Wiper & Doctor
6014	Xerox XC 810, 1000 Unidrum™ "S" w/gears	Drums
6721	Xerox XC 830, 835 OEM style seal developer cover, 100 pk	Seals
	Xerox® XD 100 Digital Copier	
6030	Xerox XD 100 Absolute Black™ developer 190g	Absolute Black™ toners
8121	Xerox XD 100 Absolute Black™ developer 25 kg (55 lb) bag	Absolute Black™ toners
6029	Xerox XD 100 Absolute Black™ toner 220g	Absolute Black™ toners
6107	Xerox XD 100 Absolute Black™ toner, 22 lb (10 kg) bag	Absolute Black™ toners
8986	Xerox XD 100 compatible drum unit cartridge (special order)	Copier & MF cartridges
8985	Xerox XD 100 compatible toner cartridge (special order)	Copier & MF cartridges
6531	Xerox XD 100 OEM style seal developer cover, 100 pk (special order)	Seals
6529	Xerox XD 100 Unidrum™ with gears	Drums
5718	Xerox XD 100 wiper blade, 10 pk	Blades Wiper & Doctor
	Xerox® XE-80	
6304	Xerox XE 80 Absolute Black™ toner 100g	Absolute Black™ toners
6897	Xerox XE 80 Absolute Black™ toner 22 lb, (10 kg) bag	Absolute Black™ toners
6345	Xerox XE 80 Unidrum™ "S" with gears	Drums

ITEM #	DESCRIPTION	CATEGORY
	XX Coatings, Chemicals & Tools	
6712	Angle Blade Knife tool (X-acto Knife)	Tools & machines
5551	Atrix AAA filter (special order)	Tools & machines
11492	Atrix Express HEPA vacuum	Tools & machines
12738	Atrix Express HEPA vacuum (220volts with European cord) (special order)	Tools & machines
11369	Atrix Express HEPA vacuum toner & dust filter cartridge 1 quart (0.946l)	Tools & machines
11368	Atrix Express HEPA vacuum with filter, 110 volts (uses filter #11369)	Tools & machines
12739	Atrix Express HEPA vacuum with filter, 220 volts (uses filter #11369)(special order)	Tools & machines
11493	Atrix Express vacuum 0.3 micron bags & 1 Shell filter	Tools & machines
11495	Atrix Express vacuum HEPA cartridge filter 2 pk	Tools & machines
11494	Atrix Express vacuum toner cartridge filter 2 pk	Tools & machines
6507	Atrix HCTV5 vacuum 5 gallon (18.9 liters) capacity, 110 volts (use filter #6158)	Tools & machines
6506	Atrix HCTV5 vacuum 5 gallon (18.9 liters) capacity, 220 volts (use filter #6158)	Tools & machines
11497	Atrix HCTV5 vacuum 5 gallon (18.9 liters) capacity, 220 volts(U.K) (use filter #6158)	Tools & machines
6158	Atrix HCTV5 vacuum filter, 5 gallon, 25 lb capacity	Tools & machines
5723	Atrix HCTV5 vacuum foot switch pedal	Tools & machines
11380	Atrix High Capacity Vacuum 7 gallon (26.4l) capacity 110 volts (uses filter 11381)	Tools & machines
11382	Atrix High Capacity Vacuum 7 gallon (26.4l) capacity 220 volts (uses filter 11381)	Tools & machines
11381	Atrix High Capacity Vacuum 7 gallon filter (26.4l) capacity	Tools & machines
11359	Atrix High Capacity Vacuum 7 gallon HEPA (26.4l) capacity 110v (uses filter 11349)	Tools & machines
11864	Atrix High Capacity Vacuum 7 gallon HEPA (26.4l) capacity 220v (uses filter 11349)	Tools & machines
11349	Atrix High Capacity Vacuum 7 gallon HEPA filter (26.4l) capacity	Tools & machines
10	Atrix Omega Supreme & 3M Type 2 universal filter (0.3 micron filter)	Tools & machines
7593	Atrix Omega Supreme & 3M Type 2 universal HEPA filter (0.12 m filter)	Tools & machines
7547	Atrix Omega Supreme European 6 ft power cord	Tools & machines
7546	Atrix Omega Supreme UK 6 ft power cord	Tools & machines
5724	Atrix Omega Supreme vacuum with filter, 110 volts (uses filter #10)	Tools & machines
5725	Atrix Omega Supreme vacuum, 220 volts (no power cord)	Tools & machines
11491	Atrix Omega vacuum, 220 240 volts (no power cord)	Tools & machines
7592	Atrix vacuum universal hose 6 feet (1.8 meter)	Tools & machines
12767	Conductive Grease 28g (new formulation) (recommended)	Coatings & Chemicals
5695	Cotton pads, OPC, PCR, Mag roller cleaning wipes 4x4" each 100 pk	Coatings & Chemicals
5850	Densitometer, color digital spectrophotometer 115 V (special order)	Tools & machines
11879	Developer roller cleaning solution 8oz (special order)(sold 25/box)	Coatings & Chemicals
10258	Drive Belt Split All hopper splitting machine, for 110v & 220 v (special order)	Tools & machines
7908	Filter cartridges for mask 7581P100A 36 411044, 2 pk	Tools & machines
6747	Final Hi Efficiency Minipleat for: Portable Dust Collector	Tools & machines
7146	HP 8100, 8150, 8000, WX Mag roller coating solution 4 oz.	Coatings & Chemicals
6210	Krytox GPL 207 high temperature fuser grease, 1.1 lb (0.50 g) (special order)	Coatings & Chemicals
5359	Label remover 8oz	Coatings & Chemicals
4924	LX, FX 1 Mag roller coating solution (for 150 rollers) use Mag cleaning first	Coatings & Chemicals
5371	Mag roller cleaning solution 2oz, for 30 units (sample 5492)	Coatings & Chemicals
6744	Mounting Bracket for: Portable Dust Collector	Tools & machines
475	Oil lubricant for gears 3 oz	Coatings & Chemicals
499	OPC drum Cleaning solution 8 oz. for 240 drums 9995 35	Coatings & Chemicals
500	OPC drum Coating cream 16 oz. (473ml) for 1200 drums (OLD style)	Coatings & Chemicals
501	OPC drum Coating cream 2 oz. for 150 drums	Coatings & Chemicals
6299	PCR coating cream 16 oz., for 800 rollers	Coatings & Chemicals
562	PCR coating cream 2oz., for 120 rollers	Coatings & Chemicals
5745	PCR sealing cream 16oz, for 800 rollers	Coatings & Chemicals
563	PCR sealing cream 2oz. 120 rollers	Coatings & Chemicals
6731	PCR storage stand (for most models)	Tools & machines
6300	Plastic equipment cleaner for cartridge parts & printers, 1 Gallon (3.78 liters) (special order)	Coatings & Chemicals
5358	Plastic equipment cleaner for cartridge parts & printers, 16 oz	Coatings & Chemicals
9434	Pre- filter Reticulated Foam For: Portable Dust Collector	Tools & machines

© 2008 UniNet Imaging Inc. All Trademark names are property of their respective owners. Product brand names mentioned are intended to show compatibility only.

Note: "Under Development" and/or "Under Final Test" samples are not under UniNet warranty and are for developing purposes only. Summit Technologies is a division of UniNet Imaging Inc.

XX COATINGS, CHEMICALS & TOOLS • XX PACKAGING UNINET

ITEM #	DESCRIPTION	CATEGORY
606	Rubber rejuvenator 1 Gallon (3.78 liters) For rubber printer pick up rollers (Special order)	Coatings & Chemicals
607	Rubber rejuvenator 8oz. For rubber printer pick up rollers	Coatings & Chemicals
6720	Safety plastic glass goggle, 1 pk	Tools & machines
12741	Samsung Reset credit (special order, K product)	Smartchip®
6709	STMC complete equipment and instructions	Tools & machines
12366	suMMit ™ "Master" OPC drum lubricating powder 250g	Coatings & Chemicals
12365	suMMit ™ "Master" OPC drum lubricating powder 50g	Coatings & Chemicals
6278	Sure Lube 4 oz. (special order)	Coatings & Chemicals
9729	Teflon drum padding powder, 55lb (25kgs)	Coatings & Chemicals
8322	Toner bottle funnel 38 mm short type, 100 pk	Tools & machines
6403	Toner grabber (statically charged cloth to clean toner), 2 pk	Coatings & Chemicals
685	Toner grabber (statically charged cloth to clean toner), 40 pk	Tools & machines
5493	Toner grabber (statically charged cloth to clean toner), 400 pk	Tools & machines
6736	Toner Hopper Dust Collection System, 950 CFM 1 speed 220 volt (special order)	Tools & machines
6739	Toner Hopper Dust Collection System, 950 CFM v speed 120 volt	Tools & machines
6741	Toner Hopper Dust Collection, Defiant Final Filter	Tools & machines
6740	Toner Hopper Dust Collection, Defiant Secondary Filter	Tools & machines
6742	Toner Hopper Dust Collection, Regular Air Hose Assembly	Tools & machines
6738	Toner Hopper Dust Collection, Reticulated Foam Pre Filter	Tools & machines
8724	Uninet Catalog carrying bag (special order)	Tools & machines
5842	UniNet Product Catalog	Tools & machines
6038	White soft cotton cloth size 13.5" x15", 40 pk	Coatings & Chemicals
6301	Wiper blade cream 16 oz. for 1500 blades	Coatings & Chemicals
716	Wiper blade cream 2oz. for 200 blades	Coatings & Chemicals
9693	Xerox 2125 cartridge pin, 100 pk (double head easy to pull)	Cartridge Parts
9737	Xerox 2125 mag roller sealing blade (SOFT STYLE), 100 pk	Cartridge Parts
12882	Xerox N24 Reset credit (special order, K product)	Smartchip®
	XX Packaging UniNet	
193	Antistatic bag 10x18" for EX, HP 4000, 4100, 4200, 100 pk	Packaging UniNet
75	Antistatic bag 11x18" for BX, KX, FX V, HP 5000, 8500, 100 pk	Packaging UniNet
473	Antistatic bag 12x18" CX, PC A20 100 pk (special order)	Packaging UniNet
720	Antistatic bag 12x18" for NX, HP 4500, HP 4250, 4350, 100 pk	Packaging UniNet
4947	Antistatic bag 14x18" NX, IBM 4019, 4039, 4049, Xerox 4517, 100 pk	Packaging UniNet
7414	Antistatic bag 14x24" for HP 8100, 9000, LP-9400,N 32, 100 pk	Packaging UniNet
579	Antistatic bag 8 x 16" AX, LX, PX, VX, XP 5/10, PC, E31 100 pk	Packaging UniNet
7813	Atrix motor brushes for 220 volt vacuum (special order)	Tools & machines
7774	HP 23A, 41A, 78A antistatic humidity barrier bag 6"x 8", 100 pk	Ink cartridge parts
7773	HP 26A, 29A, 49A, 25A antistatic humidity barrier bag 3"x 5", 100 pk	Ink cartridge parts
7066	HP 45A, 40A, 15A antistatic humidity barrier bag 4"x 6", 100 pk	Ink cartridge parts
5800	Insert for Toner box 14 11/16 x 5 5/16 x 7 3/16 100 pk	Packaging UniNet

© 2008 UniNet Imaging Inc. All Trademark names are property of their respective owners. Product brand names mentioned are intended to show compatibility only.
 Note: "Under Development" and/or "Under Final Test" samples are not under UniNet warranty and are for developing purposes only. Summit Technologies is a division of UniNet Imaging Inc.

Got Ink?

Absolute COLOR™

INNOVATIVE INK SOLUTIONS



- Now in Convenient 1-Litre Pack
- UV-Proof Packaging
- Satisfaction Guaranteed



www.uninetimaging.com

© 2008 UniNet Imaging Inc. All Trademark names are property of their respective owners. Brand names mentioned are intended to show compatibility only. Summit Technologies is a division of UniNet Imaging Inc.

USA WEST COAST (CALIFORNIA)
Ph + 1-310-280-9620 • Fx + 1-310-838-7294
diegog@uninetimaging.com

USA EAST COAST (NEW YORK)
Ph + 1-800-221-3516 • Fx + 1-888-791-9188
jdovi@summitechnologies.com

WESTERN EUROPE (SPAIN)
Ph + 34-902-196-170 • Fx + 34-93-741-4166
haguirre@uninetimaging.es

EASTERN EUROPE (HUNGARY)
Ph + 36-945-06-022 • Fx + 36-945-06-023
zoltan@uninetimaging.es

UNITED KINGDOM
Ph + 44 (0) 1256-814440 • Fx + 44 (0) 1256-814445
jalfonso@uninetimaging.es

SOUTH AFRICA
Ph + 27-11-979-0092 • Fx + 27-11-979-0109
glen@uninetimaging.es

INDIA
Ph + 91-80-26654152 • Fx + 91-80-26654153
prashanth@uninetindia.com

CHINA
Ph + 86-010-5126-5581 • Fx + 86-010-5885-8719
sales@uninetimaging.com

JAPAN
Ph + 81-3-4455-2789 • Fx + 1-310-838-7294
japansales@uninetimaging.com

BRAZIL
Ph + 55-11-4822-3930 • Fx + 55-11-4822-3353
vanessa.marfil@uninetbrasil.com.br

BRAZIL (SUMMIT DO BRASIL)
Ph + 11-2083-0511 • Fx + 55-11-2083-1645
daniel.mazzeu@uninetbrasil.com.br

MEXICO
Ph + 52-722-319-4790 • Fx + 52-722-319-4791
josedda@uninetmexico.com.mx

COLOMBIA
Ph + 57-1-4189356 • Fx + 57-1-4189356 Dial 104
uninet@uninet.com.co

ARGENTINA
Ph + 54-11-4571-2388 • Fx + 54-11-4574-3706
sergioa@uninetargentina.com.ar

VENEZUELA
Ph + 58-241-8268189 • Fx + 58-241-824244
danielag@uninet.com.ve

